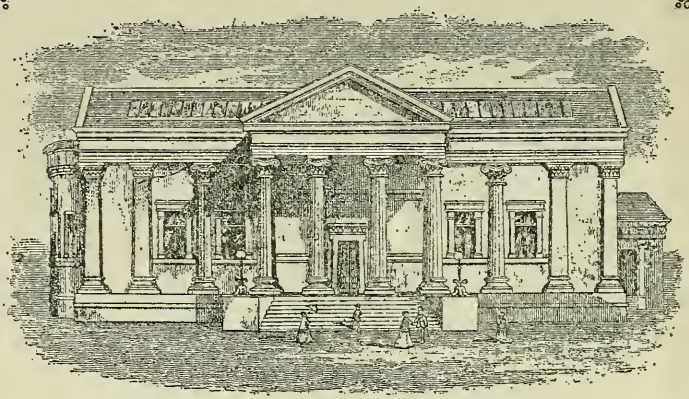

PAISLEY
PUBLIC LIBRARY
FOUNDED BY SIR PETER COATS, 1870.

REFERENCE DEPARTMENT
P.C.
1315

No Book to be taken out of the Room.

2 343230 21

Digitized by the Internet Archive
in 2010 with funding from
National Library of Scotland

http://www.archive.org/details/paisleydirecto188485unse

NORTH BRITISH & MERCANTILE INSURANCE COMPANY.

ESTABLISHED 1809.

CHIEF OFFICES—

EDINBURGH AND LONDON.

RESOURCES OF THE COMPANY as at 1st APRIL, 1884.

I. CAPITAL.

Authorised Capital,	£3,000,000	0	0
Subscribed Capital,	2,500,000	0	0
Paid-up Capital,	625,000	0	0

II. FIRE FUND.

Reserve,	£1,170,000	0	0
Premium Reserve,	369,248	9	11
Balance of Profit and Loss Account,	52,986	15	3
	£1,592,235	5	2

III. LIFE FUND.

Accumulated Fund (Life Branch),	£3,340,918	11	2
Do. (Annuity Branch),	500,275	17	11
	£3,841,194	9	1

IV. REVENUE FOR YEAR 1883.

Nett Life Premiums and Interest,	£471,407	15	7
Annuity Premiums (including £59,520 11s. 6d. by Single Payment) and Interest,	79,899	14	1
	£551,307	9	8
Nett Fire Premiums and Interest,	1,186,865	9	3
	£1,738,172	18	11

LIFE DEPARTMENT.

I.—LIFE INSURANCE BRANCH.

The large proportion of NINE-TENTHS of the PROFITS is divided among the Policy-holders on the Participating Scale every five years, and is allocated not only on the sums insured, but also on the previous additions, if any, which have not been surrendered.

The last Division of Profits was made as at 31st December, 1880, when there was declared a Bonus of £1 7s. 6d. per cent. per annum.

If taken as a percentage on the original Sums assured, this Bonus is equivalent to an addition of from £2 11s. 4d. per cent. per annum on the oldest Policies, to £1 7s. 6d. per cent. on those now for the first time entitled to participation.

II.—ANNUITY BRANCH.

ANNUITIES, Immediate, Contingent, or Deferred, are granted on favourable terms.

FIRE DEPARTMENT.

The Company Insures against Fire almost every description of Property, at Home or Abroad, at the lowest rates of Premium corresponding to the risk.

The Policies of this Corporation now extend to cover Loss or Damage by Lightning to the Property insured, whether set on Fire thereby or not.

Every information may be had at the Chief Offices, Branches, or Agencies.

Glasgow Branch Office—102 ST. VINCENT STREET.

Local Manager, - G. W. SNODGRASS.
Local Secretary, - DAVID L. LAIDLAW.

AGENTS—

M'INNES, MACKENZIE, & LOCHHEAD, Writers, Paisley.
JOHN HUTCHESON, 6 Garthland Place, Paisley.
G. S. VEITCH, Bank of Scotland, Paisley.
ROBERT ARMOUR, Commission Agent, Paisley.
JOHN ADAM, Writer, Paisley.
J. M. FINDLAY, Writer, Paisley.
WALTER HOLMES, Royal Bank, Johnstone.

THOMPSON'S CONCENTRATED

NERVE TONIC.

A very Powerful Brain Feeder. Nerve and Muscle Strengthener. Stomach Reviver. It is the great cure for Nervous Exhaustion, Lassitude, Weakness, Loss of Appetite, and General Debility; also, for all Nerve Pains, Neuralgia, Gout, Rheumatism, &c. Phials, 1s. 1½d., 1s. 9d., 2s. 9d., and 4s. 6d.; by Post, One Stamp extra. At 17 GORDON STREET.

TOOTHACHE OR NEURALGIA

In the Gums instantly cured with THOMPSON'S TOOTHACHE SPECIFIC. Phials, 1s. each; by Post One Stamp extra. From 17 GORDON STREET, GLASGOW.

COMFORT FOR THE FEET.

CORNS, Inflamed or Enlarged TOE JOINTS, BUNIONS, &c.,

Quickly Cured with THOMPSON'S NEW

AMERICAN SOLVENT.

It relieves the pain instantly, and in a few days removes CORNS, Swellings, &c., &c. Phials, 1s. 1½d. each; Post Free for 15 Stamps.

GENUINE ONLY

From M. F. THOMPSON,

THE CENTRAL HOMŒOPATHIC PHARMACY,

17 GORDON STREET, GLASGOW.

☞ BEWARE OF ALL IMITATIONS. ☜

AGENTS for PAISLEY—Messrs. M'COWAN, Chemists, THE CROSS.

THE PAISLEY DIRECTORY

AND

GENERAL ADVERTISER

FOR

1884-85.

INCLUDING COMPREHENSIVE AND ACCURATE DIRECTORIES

OF

RENFREW,	INKERMANN,
JOHNSTONE,	BALACLAVA,
QUARRELTON,	CLIPPENS,
ELDERSLIE,	LINWOOD,

ETC.

WITH A MAP OF PAISLEY,

AND AN APPENDIX,

COMPRISING A COPIOUS LIST OF THE PUBLIC BOARDS, INSTITUTIONS, SOCIETIES, &C. CONNECTED WITH THE VARIOUS LOCALITIES.

PAISLEY FREE LIBRARY

PAISLEY:
J. & J. COOK, "GAZETTE" BUILDINGS, 94 HIGH STREET.

MDCCCLXXXIV.

2 343230 21
PC 1315

J. & J. COOK

BELIEVE they have made every reasonable effort to secure accuracy of detail as well as completeness of information in this issue —the first for which they are responsible— of the long-established Paisley Directory.

The survey of the Town made under their inspection in preparation for the publication of the Volume, was minute and extensive. Yet there is reason to fear that some persons in business may not have been reached, and that others may have failed to return, or neglected to have ready when called for, the Schedule left with them in order to be filled up with the particulars wanted for publication.

Difficulties such as these are inseparable from the compilation of a Directory. Probably no publication of the kind has been absolutely perfect, even when long under the same management. An approach to something like perfection is perhaps all that can be hoped for. The Publishers of this Volume expect, however, that they will be able, in next year's issue, to rectify such mistakes and to supply such omissions as may be apparent in the present publication.

Paisley Directory Office,
June, 1884.

CONTENTS.

PAGE

Advertising List, ... 233
Agricultural (Renfrewshire) Cattle Assurance Association, ... 190
Agricultural (Renfrewshire) Society, 190
Angling (Rowbank) Club, ... 185
Argyll and Sutherland Highlanders, 189
Athletic Clubs, ... 183

Balaclava and Clippens Directory, 229
Bank Holidays, ... 160
Banks, ... 159
Banns, Fees for proclamation of, 156
Beaconsfield Club, ... 181
Bicycle Clubs, ... 183
Bowling Clubs, ... 184
Burgh Officers, ... 150
Burgh and Police Courts, ... 150
Burns Club, ... 185
Burying grounds, gravediggers, &c., 155

Carriers' Quarters, ... 155
Cart Navigation Trustees, ... 150
Cemetery Company (Limited), ... 163
Choral Union, ... 179
Church Officers, ... 168
Coffee Room, ... 162
Commissary Court, ... 158
Commissioners of Supply, ... 186
Conservative Association, ... 181
Constituency (Municipal), ... 149
Constituency (Parliamentary), ... 149
Co-operative Societies, ... 176
Corporation of Merchants, ... 161
Cricket (Kelburne) Club, ... 183
Curling Clubs, ... 185

Duncan Wright Endowment, ... 161

Elderslie Directory, ... 226

Fairs, ... 157
Fast Days, ... 157

PAGE

Fiars Prices, ... 188
Fire Brigade, ... 158
Florist Societies, ... 177
Football Clubs, ... 183
Foresters, Ancient Order of, ... 175
Free Public Library and Museum, 162
Friendly Societies, ... 176

Good Templar Lodges, ... 174
Grocers' Society, ... 161

Hammermen's Society, ... 161
Highlanders' Association, ... 164
High Parish Sabbath School Association, ... 180
Horticultural Societies, ... 177

Income Tax Commissioners, ... 188
Industrial School, ... 165
Infirmary, ... 163
Inkermann Directory, ... 228

Johnstone Directory, ... 203
Johnstone Directory Appendix, ... 218
Justices of the Peace, ... 167
Justice of Peace Constables, ... 158

Kibble Reformatory Institution, ... 172

Ladies' Association for promoting the Christian Education of Jewish Females in Alexandria (Egypt), 179
Ladies' Association for promoting Female Education in India, ... 179
Liberal Association, ... 181
Liberal Club, ... 181
Lieutenancy of Renfrewshire, ... 188
Linwood Directory, ... 230

Magistrates and Town Council, ... 150
Maltmen's Society, ... 161
Martyrs' Church Young Men's Sabbath Morning Association, 180

PAGE
Martyrs' Parish Children's Church, 180
Martyrs' Parish Sabbath School Union, ... 180
Masonic Lodges, ... 173
Member of Parliament, ... 149
Middle Parish Children's Mission Church, ... 180
Middle Parish Church Ecclesiastical Trustees, ... 178
Middle Parish Sabbath School Association, ... 180
Musical Societies, ... 179
Neilson Educational Institution, ... 172

Oakshaw Free Church Literary Society, ... 164
Oddfellows, ... 173
Old Weavers' Society, ... 161
Omnibus traffic, ... 158
Ornithological Association, ... 163

Parishes, List of 156
Parochial (Abbey) Board, ... 166
Parochial (Paisley) Board, ... 165
Peter Brough Bequest Fund, ... 161
Philharmonic Society, ... 179
Philosophical Institution, ... 162
Philanthropic Temperance Association, ... 164
Police Commissioners, ... 151
Political Clubs and Associations, 181
Poor, Association for Improving the Condition of, ... 165
Population of Paisley, ... 149
Post Office, ... 152
Precentors, ... 168
Primitive Methodist Young Men's Mutual Improvement Association, ... 164

PAGE
Primrose League, ... 181
Public Offices, &c., ... 155

Quarrelton Directory, ... 225

Railway Companies, ... 160
Reclamation of Fallen Women, Society for the, ... 179
Religious Denominations, ... 168
Renfrew Directory, ... 191
Renfrew Directory Appendix, ... 199
Renfrewshire Police, ... 188
Rifle Volunteers (officers of), ... 189
Rowing (Linside Amateur) Club, 184

Sabbath School Union, ... 178
Savings Bank, ... 160
School Board, ... 170
School of Design, ... 172
Schools, Public and other, ... 170
Select Choir, ... 179
Shepherds, Loyal Order of Ancient, 175
Sheriff Court, ... 158
Sheriff Officers, ... 158
Small Debt Court, ... 158
South Parish Sabbath School Association, ... 180
Street Guide, ... 9

Tannahill Club, ... 185
Thornhill Directory (included in Johnstone Directory).
Total Abstinence Society, ... 164
Trade Societies, ... 182

Ward (Parliamentary) boundaries, 149
Weights and measures, Inspectors of, ... 158
Women's Christian and Abstinence Association, ... 164

Young Men's Christian Association, 178

LIST OF ADVERTISEMENTS.

PAGE

Alexander, John, ... 242
Alliance Assurance Coy., ... 253

Baird, William, ... 235
Baths, ... 246
Begg, John, ... 237
Bell, Arch., & Sons, ... 243
Brown, William, ... 234

Caledonian Plate Glass Insurance Coy., ... 254
Cameron, Alexander, ... 243
Cameron Bros., ... 233
Carswell, David, & Son, ... 233
Carswell, John, ... 247
Cassidy, Edward, ... 238
Commercial Union Assurance Co., 258
Currie, Thomson, & Co., ... 251

Dalrymple, James, & Son, ... 244
Davidson, C., ... 246
Donald, Thomas, ... 242

Edinburgh Life Assurance Office, 255
Erskine, Andrew, ... 239

Fraser, J. Roy, ... 244

General Assurance Coy., ... 252
Gibson, Andrew, ... 237
Gilmour, John, ... 235
Globe Temperance Hotel, ... 240
Gordon, G. & J., ... 236

Hay, Robert, & Son, ... 235
Hector, Matthew, & Co., ... 236
Holt, H., ... 245
House of Refuge, ... 236
Hutchison, D. T., ... 249
Hutchison, James, ... 237
Hutchison, Robert, ... 236

PAGE

Isdale & M'Callum, ... 243

Kilpatrick, John, & Son, ... 234

Lyle, D., ... 239

Minto, David, ... 249
Mitchell, Thomas, ... 239
Muir, Thomas, ... 252
Muir, R. W., ... 253
Macfee, John, ... 234
M'Farlane, Archibald, ... 238
M'Ilwrick, Wm. J., ... 240
M'Dougal Bros., ... 241
M'Gown, Alex. B., ... 252

North British and Mercantile Insurance Compy.,—Facing front board of Directory.
Norwich Union Fire Insurance Society, ... 254

O'Donnell, James, ... 234

Parlane, James, ... 238
Paton, Robert, ... 241
Porter, John, ... 237
Primrose, James C., ... 233

Queen Insurance Compy.,—Last board of Directory.

Reid, James, ... 239
Risk & Marshall, ... 239
Robertson, James, ... 247
Robin, William, ... 242
Rowat, Alex., & Co., ... 250

Scottish Equitable Life Assurance Society, ... 257
Scottish Legal Life Assurance Society, ... 256

PAGE

Scottish Widows' Fund,—Front board of Directory.
Speirs & Gibb, ... 244
Speirs, William, & Co., ... 240
Stevenson, Alex., ... 238
Stevenson, Charles, ... 235
Sutherland & Co., ... 240

Taylor, Geo. G., ... 248
Templeton, J., & Co., ... 241

PAGE

Thomson, Joseph, ... 245
Thomson, W. C., ... 238
Thomson, M. F., — Facing title page

Union Fire and Life Insurance Co., 255

Wood, James, & Co., ... 245

Young, Wm., ... 246

PAISLEY STREET GUIDE.

ABBEY Close, from 18 Smithhills to Abbey street
Abbey street, from Abbey close to Thread street
Abercorn buildings, 21 Gauze street
Abercorn street, north end of West Croft to Hamilton street
Abingdon pl., west side of Mossvale lane
Albion street, west side of 25 Love st.
Albert street, off Springbank road
Albert place, Espedair street
Alexandria place, Calside
Annfield pl., Barterholm, off Lylesland
Argyle street, off Lady lane

BACK Sneddon, north side of 2 Old Sneddon
Bank street, south side of 22 Gauze st. to Mill street
Barclay street, south side of 15 George street to Canal street
Barracks (Foot), north side of Williamsburgh
Barracks (Militia staff), south side of Williamsburgh
Barrhead road, east from Blackhall buildings
Barr street, south side of 20 George st. to Canal street
Barterholm, east side of Lylesland
Bath place, Seedhills
Bellfield place, Springbank road
Blackhall buildings, from Lonend to Canal Railway bridge
Blacklaw lane, west side of 18 New Sneddon to Back Sneddon
Blackland place, east side of Calside
Blackstoun road, west from Greenhill
Bladda, north of Saucel
Brabloch, east side of Renfrew road
Brick lane, from South Croft to North Croft
Bridge lane, south side of Maxwellton to Canal Bridge
Bridge street (Burgh), from Abbey bridge to Orchard street
Bridge street (New Town), from 20 Abbey street to Abbey bridge
Broomlands, west end of Wellmeadow to Ferguslie
Brown's lane, west side of 97 Causeyside to George place
Buchanan street (East), north side of Incle street to Greenlaw street
Buchanan terrace, Greenock road
Buchanan street (West), south side of 28 George street to Canal street
Burn lane, south side of Maxwellton to Candren burn
Burn row, from Gordon's lane to river
Bute place, west side of Neilston street

CALEDONIA street, from St. James street northward
Calside, south-west from head of Causeyside to Stock street
Cameron street, continuation of Bank street
Campbell street (South), from 8 Neilston street to Espedair burn
Campbell street (West), north of 53 Broomlands
Camphill, south side of 32 Canal street
Camphill place, between Canal street and Camphill
Canal street, west side of 86 Causeyside street to Ralston square
Carbrook street, from north side of 53 Broomlands to West Campbell street
Carlile lane, east side of 85 New Sneddon to river
Carlile place, east side of New Sneddon, opposite Wallace street
Cart lane, east side of 80 New Sneddon to river
Cart street, from Thread st. to Seedhills
Cartvale lane, from Cartvale house to New Sneddon
Carriagehill, from Dovesland southward
Carriagehill (High), west of Orr Town
Castlehead, north side of Crow road, approach by west end of Canal street
Castle street, west end of Wellmeadow to George street
Causeyside, from foot of St. Mirren st. to Calside
Cawthorne court, east side of Orr strete (off Orr square)
Chain road, West toll
Chapelhill, off Barrhead road
Charleston, by Lylesland westward
Christie buildings, High steet west end of St. James bridge
Christie lane, east side of 93 New Sneddon to the Quay
Christie street, south of Garthland street
Churchhill, north side of 87 High street to Oakshaw street

Clark street, west of Greenock road to Westmarch
Clark's place, Seedhill
Cleopatra buildings, springbank road
Clydeview terrace, Springbank road
Colinslee, from Carriagehill to Potterhill
Commercial court, 112 Causeyside, west side
Cotton street, south side of 23 Gauze street to Abbey street
County buildings, Gilmour street
County place, from Gilmour street to Moss street
Cowieston, foot of Maxwellton street
Croft (East), from Wallneuk to Renfrew road
Croft (North), from Greenlaw street to Newton quay
Croft (South), east end of Abercorn bridge to Wallneuk
Croft (West), from 16 New Smithhills to Abercorn street
Crossflat, south side of Garthland street
Cross street, 29 Castle st. to 5 Queen st.
Crow road, Calside to Maxwellton
Craigielea street, off Murray street
Cumberland court, 110 Causeyside

DOVESLAND, from Lylesland to Carriagehill
Duke street, south side of Rowan street
Dyers' wynd, east side of 48 Moss street to river

EARL Grey place, Lylesland
Espedair street, from 56 Causeyside southward

FALSIDE rd., near Colinslee westward
Ferguslie, west end of Broomlands to Millarston
Ferguslie (Back row of), west end of Maxwellton to West lane of Ferguslie
Ferguslie East lane, south of 41 Broomlands to Maxwellton
Ferguslie Mid lane, 7 Ferguslie to Maxwellton
Ferguslie walk, 42 Broomlands
Ferguslie west lane, 2 Ferguslie to Coats's Thread works
Forbes place, from 10 Causeyside to Water brae (Burgh)

GALLOWAY street, off Underwood road

Garthland lane, north side of Garthland street
Garthland place, east end of Garthland street, opposite Christie street
Garthland street, from east end of Gauze street to Williamsburgh
Gas Work, north-west of foot of Well street
Gateside, east side of road leading to Renfrew
Gauze street, from Smithhills street to Garthland street
George place, east end of George street to Brown's lane
George street, west side of 96 Causeyside to Broomlands
Gilmour street, from High street (Cross) north to New Sneddon
Glasgow road, begins at East toll
Glebe street, off Mill street
Glen lane, north side of 29 St. James street to Glen street
Glen street, west side of Love street to Caledonia street
Gordon's lane, east side of 32 Causeyside to Burn row
Greenhaugh, Glasgow road
Greenhill, north-west side of Underwood street
Greenhill road, off Underwood road
Greenlaw, north of Garthland street
Greenlaw drive, north of Williamsburgh, Glasgow road
Greenlaw street, east end of North Croft eastward
Greenock road, continuation of Caledonia street

HAMILTON place, 78 New Sneddon
Hamilton street (Great), (by Calside) east side of Calside by Dovesland
Hamilton street, west side of Renfrew street to river
Harbour lane, east side of 92 New Sneddon to Quay
Harbour (New), Carlile place
Highland lane, south side of South Croft
High street, west end of St. James bridge to Wellmeadow
Hospital lane, west side of 6 New Sneddon to Back Sneddon
Hunter street, west side of 22 Moss st.

INCHINNAN road, continuation of Love street

Incle street, from Lawn street to east end of Gauze street

JANEFIELD place, Barterholm, off Lylesland
Johnstone road, begins at West toll
John street, north side of 72 Broomlands

KILNCROFT lane, east side of Carriagehill
King street, from Saucel to Canal
King street, north side of 76 Broomlands, opposite to Queen street
Knox street, from 47 Broomlands to West Campbell street

LADY lane, west end of High street to Canal street
Lawn street, head of Ganze street to Wallneuk
Laigh Kirk lane, west side of 110 Causeyside
Lonend, from Saucel to Blackhall buildings
Love street, from St. James place to Nethercommon
Lowndes' lane, east side of 78 New Sneddon to the river
Lylesland, from Neilston street to Carriagehill

MACDOWALL street, west side of Caledonia street westward
M'Farlane's lane, north side of North Croft to Niddry street
Macfarlane street, west from Greenock road to Pattison's Mound
M'Intyre place, Orr street
Mackenzie street, from Blackstoun road to Greenhill road
M'Leod's buildings (Smithhills), east end of St. James bridge
Mansfield place, west side of Neilston st.
Marshall's lane, north side of Orchard street to river
Mary street, west side of Carriagehill
Maxwell street, east side of Love street to Back Sneddon
Maxwellton, east of Ferguslie Back row
Maxwellton street, south side of 13 Broomlands to Cowieston
Meeting House lane, west side of 14 Moss street to Oakshaw street
Middle lane, west side of 11 New Sneddon to Back Sneddon
Millar street, east side of Mill street
Millarston, west end of Ferguslie
Mill street, east end of Gauze street to Seedhill
Mill place, Camphill
Minerva place, Springbank road
Moncrieff street, east side of 71 Love street to Back Sneddon
Moss street, from Bank buildings to Old Sneddon
Moss-side place, Greenock road
Mossvale, north end of Greenock road
Mossvale lane, off Greenock road
Mossvale st., west side of Mossvale lane
Murray street, west of Greenock road to Westmarch

NIDDRY street, west side of Renfrew street to river
Neil street, from Cowieston to Canal bridge
Neilston street (Burgh), from head of Causeyside to Lylesland
Neilston street (by Calside), east side of Calside
Nethercommon, from Love st. northward
New Smithhills, north side of 4 Smithhills to West Croft
New Sneddon, north side of Old Sneddon to Cartvale
New street, south side of 28 High street to Causeyside
Newton street, from Cowieston westward to Maxwellton
North street, east side of Love street to Back Sneddon

OAKSHAW street, from head of School wynd to the John Neilson Institution
Oakshawhead, north of the John Neilson Institution, by Oakshaw street
Old Sneddon, foot of Moss street to Abercorn bridge
Orchard street, east side of 18 Causeyside to Gordon's lane
Orr square, north side of 81 High street
Orr street (South), from Neilston street to Espedair street
Orr Town, south side of Mary street

PARK place, east side of Calside
Pattison street, Westmarch
Potterhill, southward of Carriagehill
Prince's street, north side of Underwood street

Prussia street, east side of 25 Causeyside to Gordon's lane

QUAY lane, east side of 88 New Sneddon to Quay
Queen street, south side of 7 Broomlands to George street

RALSTON square, south side of 50 George street
Renfrew rd., continuation of Renfrew st.
Renfrew street, north end of East Croft to Gateside
Rowan street, east side of Lylesland
Royal terrace, north side of Glasgow road and east of Garthland place
Russell street, north-east from Greenock road

SANDHOLES, head of Well street to King street
Saucel, east end of Gordon's lane to Lonend
School wynd, west side of 6 Moss street to Oakshaw street
Seedhill, from Cart street eastward
Shuttle street, south side of 30 New street to Brown's lane
Silk street, east side of Lawn street to Gauze street
Sir Michael street, south side of 24 George street to Canal street
Springbank road, from north of Love street to Mossvale lane
Smith's lane, north-east side of 72 New Sneddon to river
Smith street, from Stock st. to Neilston street (Calside)
Smithhills, from east end of St. James bridge to Gauze street
Snodgrass lane, Seedhill
Stanley place, 48 to 50 Causeyside
Stevenson street, head of 63 Causeyside (west side)
Stirling street, west side of Calside
St. James place, from foot of Moss st. to Love street
St. James street, from Love street to Underwood street
Stock street, west side of Lylesland to Calside
Stoney brae, from Oakshaw street to St. James street
Storie street, south side of 37 High st. to Canal street
Stow place, foot of Storie street to Stow street
Stow street, west side of 80 Causeyside to Stow place
St. Mirren st., from Cross to Causeyside

TANNAHILL place, Greenock road
Terrace buildings, 109 High street, and fronting river, west end of St. James bridge
Thomas street, north side of 36 Ferguslie
Thread street, from Bank st. to Cart st.
Twigg's lane, north side of 62 New Sneddon to river

UNDERWOOD lane, from 21 Well st. eastward
Underwood road, from St. James street to foot of Well street
Union street, north side of Underwood st.
Union street, south side of Stock street

VICTORIA place, Lady lane
Victoria buildings, Greenock road
Victoria street, off Springbank road

WALLACE street, east side of 50 Love street to Carlile place
Wallneuk, north end of Lawn street to East Croft street
Wardrop street, south side of George street to Canal street
Water brae (Burgh), foot of St. Mirren street to river
Water brae (New Town), west side of 4 New Smithhills to river
Water lane, south side of Maxwellton
Waterloo place, 2 Gilmour street
Wellington place, Caledonia street
Wellington street, west side of Caledonia street
Wellmeadow, west end of High street to Broomlands
Well street, north side of 27 Wellmeadow street
West brae, north side of 31 Wellmeadow to Oakshaw street
Westmarch street, Westmarch
West street, south side of 20 Broomlands
Williamsburgh, east end of Garthland street to East toll bar
William st., north side of 68 Broomlands
Wilson's place, from Seedhill Mill to Clark's place

REMOVAL.

GAZETTE PRINTING OFFICE.

J. & J. COOK, Letter-press Printers, beg to intimate that their Printing Business, which for more than thirty years was carried on in the Office at Nos. 5 & 5 Moss Street, is now Removed to their New Premises,

GAZETTE BUILDINGS,

94 HIGH STREET.

These Buildings, with a front to School Wynd, are specially adapted for easily carrying on an extensive Printing business. With new Machinery and a great increase to their stock of Types, including many novel, quaint, and beautiful Characters and Ornaments, the Proprietors anticipate being able to meet every demand which may be made on them for expeditious and tasteful Letter-press Printing.

Account-Books of all kinds Manufactured.

Circulars, Handbills, Placards, Soiree & Ball Programmes,

Funeral Intimations, In-Memoriam Cards,

BOOK-WORK & JOB PRINTING OF EVERY DESCRIPTION.

Gazette Buildings, Paisley,
June, 1884.

J. & J. COOK,

LETTER-PRESS PRINTERS,

GAZETTE BUILDINGS,

94 HIGH STREET,

PAISLEY.

AT THE

GAZETTE PRINTING OFFICE

94 HIGH STREET,

Letter-press Printing of every description is executed with promptitude which cannot be surpassed anywhere.

Studied adaptation of Types and Ornaments to the class of work for which they are employed, secures legibility combined with effective display.

Machinery · of · the · most · improved · kind is · used, · leading · to · economy · in · production.

Gazette Buildings, 94 High Street, Paisley.

Established 1864.

THE

PAISLEY & RENFREWSHIRE GAZETTE

AND

PAISLEY HERALD,

Is the largest-sized and most extensively-circulated Weekly Newspaper in the County.

Its columns contain carefully-selected items of News, foreign and domestic, particular attention being paid to local and district intelligence. During all its career the *Gazette* has been the chosen medium through which gentlemen of literary tastes and antiquarian zeal throughout the County have made known their views and communicated the results of their studies to the public. So valuable have the articles thus contributed been considered, that many of them have been reprinted in book or pamphlet form and enjoyed a wide sale.

The Proprietors have in view several changes and improvements in the production of the *Gazette;* and, through the conveniences for getting up and publishing the newspaper which their new Office affords, hope to be able at an early day to realise these intentions.

The *Gazette* consists of Eight Large Pages, and is published every Saturday morning, price Twopence.

YEARLY SUBSCRIPTION —

Delivered in the Town, ... 8/8.

Sent by Post, ... 10/10.

GAZETTE OFFICE, 94 HIGH STREET,
PAISLEY, *June, 1884.*

THE

PAISLEY DIRECTORY.

ABBEY CHURCH, 16 Smithhills—erected in the year 1160—keys to be had at James Murray's, church officer, 12 Abbey close

Abbey Asylum, Crow road, Calside—John Calder, governor

Abbey Parish Poorhouse, Crow road, Calside—John Calder, governor; John M. Campbell, inspector—ho. 3 Janefield pl.

Abbey Poor-Rates Office, 6 Gauze street—W. L. Cowden, collector—house 16 Argyle street

Abbey Sounding Aisle, Abbey close—James Murray, 12 Abbey close, keeper

Abercorn Foundry Company, ironfounders, North Croft

Abercorn Goods Station, 7 Hamilton street—James Alcorn, agent

Abercorn Railway Station, Renfrew road—James Watson, station-master

Abercorn Ship-Building Company (Hanna, Donald, & Wilson), Abercorn street

Abercrombie, William, agent for Union Bank of Scotland Limited, 3 Gilmour street—residence Union Bank of Scotland House, 2 Dyers' wynd

Abercrombie, William, jun., of Sutherland & Abercrombie, soap manufacturers, Park Soap Works, Glasgow—house Greenlaw drive

Adam, Alexander, manufacturer, 15 Prussia st.—ho. 23 Canal st.

Adam, Alexander, soot merchant, 14 New Smithhills

Adam, Alex., cloth merchant, 15 Prussia street—ho. 23 Canal st.

Adam, James, flesher, 20 Causeyside

Adam, James, tailor, 3 New Smithhills

Adam, James, & Son, glass merchants, glaziers, glass embossers and gilders; agents for Scottish Plate Glass Insurance Co., and English and Scottish Boiler Insurance Co., 19 Moss st.

Adam, James, of James Adam & Son, 16 Moss street

Adam, James, accountant, at J. & P. Coats's—ho. Ferguslie villa

Adam, James, teacher, East Public School—house 2 Stow place

PAISLEY FREE LIBRARY

Adam, James, farmer, Barnhill, Inchinnan
Adam, James B., wine merchant, 8 Orchard street—house 24 do.
Adam, John, writer, and agent for the City of Glasgow Life, and North British and Mercantile Fire and Life Insurance Companies, 9 Gilmour street—house 57 Love street
Adam, John, & Son, chemists and druggists, 23 Broomlands
Adam, John, hosier and glover, 8 St. James place—house 10 St. James street
Adam, John, plasterer, 95 George street—ho. 57 do.
Adam, John, grocer and spirit merchant, 9 Williamsburgh—ho. do.
Adam, John, law clerk, 23 Gauze street
Adam, John, traveller to James Pinkerton—ho. 40 New street
Adam, Matthew, clerk at Bow, M'Lachlan, & Co.'s, 2 Mansfield pl.
Adam, Matthew, fruiterer and confectioner, 60 Causeyside
Adam, Mrs., grocer, 4 Seedhill—house 7 do.
Adam, Miss, 1 Gauze street
Adam, Mrs. William, greengrocer, fruiterer, and confectioner, 23 Gauze street—house 32 Cotton street
Adam, Robert, grocer, 19 Lawn street—house 19 Greenhill road
Adam, Robert, spirit merchant, 68 George street
Adam, Robert, confectioner, 29 Castle street
Adam, Thomas, of James Adam & Son, Buchanan terrace
Adam, William, draper and hosier, 86 Causeyside—house 2 Camphill place
Adam, William, manager, Soho Engine Works, 17 Wardrop street
Adam, William, grocer and spirit dealer, 51 Caledonia street
Adams, James, church officer of the Abbey, 17 Greenhill road
Adams, Mrs. Jane, greengrocer, 7 Neilston road
Agate, William, organist of St. James Church, and teacher of music, 21 St. James street
Aikman & Co., scourers and finishers, Cumberland Works, Cumberland place, Causeyside
Aikman, Alexander, clerk, Royal Bank—house Terrace buildings, 109 High street
Aikman, Edward, of Aikman & Co., Camphill
Aikman, James, of Aikman & Co., Camphill
Airlie, Jeanie S., teacher, Lawn street School—ho. 9 Wellmeadow
Aitken, Jas., hatter and hosier, 100 Causeyside—house 99 do.
Aitken, John, farmer, Foxbar
Aitken, Robert, cowfeeder, 80 Canal street
Aitken, Robert, spirit merchant, 27 Lawn street
Aitken, Thomas, joiner, 33 Great Hamilton street—ho. 8 Stock st.
Aitken, Thomas, baker, 17 Wellmeadow
Aitken, William, grocery and wool store, 18 Mossvale street.

Alcorn, James, goods agent, Abercorn Station—ho. 7 Hamilton st
Alcorn, Mrs., wine and spirit merchant, 3 Orchard street
Alexander, James, house painter and decorator, 4 George street—house 11 do.
Alexander, Jessie, East Public School—house 3 George street
Alexander, John, purveyor and confectioner, 47 High street—house 62 do.
Alexander, John O., clerk, British Linen Coy. Bank—house 44 Calside
Alexander, John, weavers' wright and jacquard machine maker—workshop 163 George street—house 3 George street
Alexander, John, saw maker, 17 Thread street
Alexander, R. J., clerk at Ja. Caldwell, Muir, & Caldwell's—house 6 Calside place
Alexander, Thomas, officer, New Jerusalem Church—ho. 11 George st.
Alexander, William, distributor of stamps, and sub-collector of taxes, 4 Causeyside—house 44 Calside
Algie, Peter, farmer, Old Mains, Inchinnan
Allan, Charles, market gardener, Nethercommon
Allan, Miss, dress and mantlemaker, 49 High street
Allan, James, lathsplitter, 19 Sandholes—house 10 Castle street
Allan, John S., jun., at W. Wotherspoon's Glenfield Starch Works—house 5 Camphill place
Allan, Mary, teacher Stevenson Public School—house 8 Sommerville place, Glasgow
Allan, William, Sergeant-Major, 2nd Battalion R.R.V., 44 Calside
Allan, William, china dealer, 1 Bute place—house 5 Espedair
Allbutt, Rev. George Lawrence, minister of the New Jerusalem Church—house Meikleriggs
Allen, Wesley P., draughtsman at Thos. Reid & Sons, Thread st.
Allice, T., clerk at Jas. Harvey & Co.'s
Allison, Alexander, flesher, 34 High street—house do.
Allison, Allan, assurance agent, 4 Stevenson street
Allison, David, church officer of St. James' United Presbyterian Church, 39 Underwood road.
Allison, Hugh, registrar of births, deaths, and marriages, Terrace Buildings, 109 High street—house 2 Mansfield place
Allison, James, greengrocer, 19 Wellmeadow
Allison, James, tailor, 47 Storie street
Allison Joseph, ham curer and provision merchant, 4 Broomlands and 58 Storie street—house 58 Storie street
Allison, Mrs. John, greengrocer, 22 Causeyside
Allison, Mrs., midwife, 6 School wynd
Allison, Mrs., dressmaker, 35 George street

Allison, Mrs., fruiterer, 22 Causeyside
Allison, Robert, designer at Robert Kerr & Son's, 35 George street
Allison, Robert, of Allison & Wilkie, 29 Canal street
Allison & Wilkie, joiners, 23 Lady lane
Allison, William, timber merchant, Victoria Saw Mills, 22 Love street—house Cartvale House, Love street
Allison, William, at James Winning's—house Howwood
Alty, William, teacher, St. Mirren's R.C. School—ho. 14 Argyle st.
Anderson, Annie, confectioner, 45 George street
Anderson Brothers, fruit and vegetable merchants, 28 Gordon's la.
Anderson, E. J., music teacher, 25 Oakshaw street
Anderson, Ebenezer, funeral furnisher, 6 New street
Anderson, Geo. A., at Wallace & Balsillie's, 29 St. James street
Anderson, James, certificated art teacher—house Balerno cottage, Bishopton
Anderson, James, of M'Lennan, Blair, & Co., yarn merchants, 45 Cochrane street, Glasgow—house 5 Garthland street
Anderson, James, wine and spirit merchant, 5 St. Mirren street—house 2 Stow street
Anderson, James, tailor, clothier, and hatter, 16 Gilmour street—house 25 Oakshaw street
Anderson, James, feuar and house proprietor, 21 Incle street
Anderson, James, & Co., thread manufacturers and yarn doublers, Marshall's lane—house 5 Garthland street
Anderson, James, funeral undertaker, 53 High street—house do.
Anderson, Janet, of J. & J. G. Anderson, 7 South Campbell street
Anderson, Jessie, hosier and draper, 24 Causeyside—ho. 44 Calside
Anderson, John W., writer, 97 High street—ho. 25 Oakshaw street
Anderson, John, accountant and insurance agent, and treasurer to School Board, 5 County place—house 27 Maxwellton street
Anderson, John, sen., grocer, 28 Causeyside—ho. 4 Gordon's lane
Anderson, John, jun., of Anderson Brothers, 4 Gordon's lane
Anderson, John G., of J. & J. G. Anderson, 7 South Campbell st.
Anderson, J. & J. G., family grocers and grain merchants, Saucel
Anderson, Mary, Stow Public School—house 25 Oakshaw street
Anderson, Mrs. H., spirit merchant, 13 Moss street
Anderson, William, of Anderson Brothers, 4 Gordon's lane
Anderson, William K., at A. King & Sons, 71 Canal street
Anderson, Robert, of Anderson & Wallach, Virginia buildings, Glasgow
Anderson, Thomas H., of James Anderson & Co.—house 5 Garthland street
Anderson & Wallach, chemical manufacturers, Abercorn Oil Works, M'Farlane st., Race Course rd.—Glasgow office, Virginia bgs.

Anderson, William M., grocer, 75 Love street—ho. 1 Maxwell st.
Andrew, Robert, salesman at Daniel Murray, jun., & Co., Bushes farm
Andrew, Simon, & Sons, millers, Cardonald Mills, Glasgow road
Andrew, Thomas, cowfeeder, 7 Canal street
Andrew, William, wine and spirit merchant, 96 Causeyside—house 15 Wardrop street
Andrews, Alexander, teacher, South Public School—house 36 Storie street
Andrews, James, farmer, Bushes
Andrews, John, draper, 101 High street—house 100 do.
Andrews Brothers, drapers, 80 Broomlands
Andrews, John S., of Andrews Brothers, 78 Broomlands
Archibald, George, warper, 15 Barr street
Archibald, Mrs., cowfeeder, 18 Queen street
Armour, George Y., clerk, Greenlaw terrace
Armour, Hugh, flesher, 53 Broomlands
Armour, Robert, yarn and insurance agent, 109 Causeyside—house Greenlaw terrace
Armstrong & M'Nair, joiners and timber merchants, 12 and 13 St. James street
Armstrong, John, of Armstrong & M'Nair, 54 Caledonia street
Arndale, Hugh, jobbing gardener and contractor, Stonefield
Arnott, Samuel, grocer, 53 Caledonia street—house Moss-side place, Greenock road
Arrol, Thomas, Glenara cottage, Meikleriggs
Arthur, James, foreman pattern maker at Fullerton, Hodgart, & Barclay's, Cameron street
Arthur, James, merchant, Glasgow, Barshaw house, Glasgow rd.
Arthur, Joseph Fowler, wine and spirit merchant, Criterion Spirit Vaults, 14 Old Sneddon, and Theatre buildings, Greenock—house 52 Brougham street, Greenock
Arthur, William, watchmaker and jeweller, 82 High street—house 79 Broomlands
Aspinall, John, general dealer, 17 Ferguslie
Atlas Engine Works, 21 Back Sneddon
Auchencloss, James C., of Currie & Co., 18 Greenhill road
Auchterlonie, William, superintendent, Glasgow & South-Western Railway Co., Canal Line Stations, and agent for the Railway Passengers Assurance Company—house Camphill
Auld, Mrs. John P., joiner, cabinetmaker, and upholsterer, 30 Orchard street—house do.

BAILIE, Mrs., cowfeeder, Lylesland farm

Baillie, Robert, & Co., boiler and pipe coverers, mill furnishers, manufacturers of non-conducting composition, &c., Underwood lane—house 23 Queen street
Bain, Donald, lessee of Paisley Baths, 50 Storie street—house do.
Bain, Robert, drysalter, 28 Causeyside—house 79 Broomlands
Bain, Robert, J., cabinetmaker, 41 Wellmeadow—house 19 King st.
Baird, Alexander, gardener at Chapel house—house Blackhall buildings
Baird, Andrew D., lithographer and general printer, 109 Causeyside—house 12 Sir Michael street
Baird, A. G., of James Harvey & Co., 6 Garthland place
Baird, Charlotte, teacher, North Public School, 1 Alexandra place
Baird, George, of Thomas Gilmour & Co.—house 12 Sir Michael street
Baird, John, of James Harvey & Co., Saucel
Baird, Wilson, at David Speirs & Co.'s, Askamill, Greenock road
Baird, William, cabinetmaker, 24 High street
Baird, William, at David Speirs & Co.'s—house Glenview
Baird, William, saddler and harness maker, 86 High street—house Askamill cottage, Greenock road
Baker, Mrs., grocer, 3 Silk street
Balderston, James, at Clark & Co.'s, Ardgowan house, Saucel hill
Balderston, Robert, at Clark & Co.'s, Ardgowan house, Saucel hill
Baldwin, Miss, milliner, 82 High street
Balfour, Elizabeth, wine and spirit merchant, 105 George street
Balfour, William, tailor, 14 High street
Balnave, Peter, ticket collector, Gilmour street Station—house 34 Broomlands
Ballantyne, Alexander L., of John Ballantyne & Son, 54 Causeyside
Ballantyne, James, clerk at Robert Brown & Son's—house 80 Broomlands
Ballantyne, John, & Son, grocers and provision merchants, 54 Causeyside
Ballantyne, Mrs. Jeannie, grocer and provision merchant, 23 Wellmeadow—house 80 Broomlands
Ballantyne, Mrs., 18 Oakshaw street
Bank of Scotland, St. Mirren street—George Seton Veitch, agent—residence Friarshall.
Barbour, James, umbrella, bag, and waterproof manufacturer, 12 High street—house 13 do,
Barbour, Mrs. R., furnishings, baby linen and general fancy work, 86 High street—house do.
Barclay, Alexander, general dealer, 51 Broomlands

Barclay, George, of Fullerton, Hodgart, & Barclay, Gateside
Barclay, Henry, sergeant of police, 43 Wellmeadow
Barclay, James, builder, Moss-side place, Greenock road, and Christie street—house do.
Barclay, James, under manager at Wm. Fulton & Sons, North Cottage, Glenfield
Barclay, John, of Fullerton, Hodgart, & Barclay, Gateside
Barclay, John, jun., pastry baker and purveyor, 6 Bank st.—ho. do.
Barbé, Louis B-ès-L., teacher in Grammar School and John Neilson Institution—house 3 Royal terrace, Glasgow road
Barr, Alexander, baker, 5 Love street—house do.
Barr, Alexander, builder, Espedair—house 3 Stirling street
Barr, Andrew, confectioner, 24 Gauze street—house 2 Mill street
Barr, Andrew, flesher, 30 Canal street—house 5 Mill street
Barr, Archibald, B.Sc., C.E., assistant professor of engineering, Glasgow University—house Castlehead
Barr, George, coal merchant, 8 Orr street
Barr & M'Caig, builders, 11 Shuttle street
Barr, Hugh, of Barr & M'Caig, 11 Shuttle street
Barr, Hugh, joiner and builder, 1 Espedair street—house 6 Orr st.
Barr, James, flesher, 79 Broomlands—house 4 Newton street
Barr, James H., cowfeeder, 18 Sandholes
Barr, James, of Barr, Stirrat, & Co., Castlehead
Barr, John, manufacturing stationer and fancy goods importer, 81 High street—house 53 Storie street
Barr, John, wood turner, Mossvale works—house Beechwood, Greenock road
Barr, John, jun., at Mossvale works—ho. Beechwood, Greenock rd.
Barr, Joseph, broker, 98 George street
Barr, Mrs. John, baker, 24½ Causeyside—house do.
Barr, Miss S., confectioner, 8 St. James place—house 2 Underwood
Barr, Robert, cowfeeder, 29 Canal street
Barr, Patrick, commission agent, 6 Orr street
Barr, Stirrat, & Co., yarn merchants, 109 Causeyside
Barratt, John, Mus. Bac., Oxon., organist and professor of music—class-room 97 High street—house Calside villa
Bartlemore, John, writer, Clerk of the Peace, and Commissary Clerk, County Buildings—house Braefoot, Castlehead
Bartlemore, William, writer, office of Clerk of the Peace, County Buildings, secretary and treasurer to the Renfrewshire Agricultural Society
Barton, Mrs., confectioner, 73 Love street
Bates, Thomas, wine and spirit merchant, 29 Gauze st.—ho. 31 do.
Bauchop, David, carter and contractor, 1 Great Hamilton street

Bauchop, Mrs. William, Stonefield
Beaconsfield Club, Masonic buildings, 96 High street—Alexander M'Farlane, secretary
Beaton, Samuel, shoemaker, 75 High street
Beckett, Alexander, master mariner, 3 Buchanan terrace
Beckett, J. & M , millinery and furnishings, 55 Causeyside—house Burnpark, Lylesland
Beckett, James, bookseller and newsagent—house 9 Glen street
Beckett, M. & A., booksellers and stationers, 20 High street—house Burnpark, Lylesland
Beckett, Matthew, Burnpark, Lylesland
Begg, Alexander, & Co., shawl manufacturers, 112 Causeyside
Begg, David, house factor, 7 Sir Michael street
Begg, Henry Grant, 24 Cotton street
Begg, John, funeral undertaker and officer of Abbey Close U.P. Church, 24 Cotton street
Begg, Robert C., of Wm. Brown, jun., & Co.—ho. 7 Sir Michael st.
Begg, Thomas, stationer 24 Cotton street
Bell, Archibald & Sons, dyers, cleaners, &c.—receiving offices Stanley Dyeworks, and 2 Smithhills, Paisley; and at London, Dublin, Belfast, Londonderry, Edinburgh, Glasgow, and Greenock—works Stanley Dyeworks
Bell, Daniel, of Bell & M'Lachlan, 1 St. James street
Bell, David C., sub-agent, Union Bank of Scotland Limited—house Sunnyside
Bell, John, carriage hirer, 12 Causeyside and Forbes place—Beith and Kilbarchan carriers' quarters
Bell, John, of Archibald Bell & Sons, Claremont, Blackhall
Bell & M'Lachlan, brickmakers and brickbuilders, Shortroods brickworks—office 2 Glen lane
Bell, M., confectioner and greengrocer, 6 Old Sneddon—house 1 St. James street
Bell, R. King, of Archibald Bell & Sons, East Sunnyside
Bell, Richard station master at St. James Station—ho. 3 Pattison street
Bell, W. J., ham curer and provision merchant, 38 New street—house do.
Belt, David, at David Murray & Sons, North street
Bennet, Robert, session clerk of North Parish, 2 Cochrane street
Bennett, William, governor Burgh Poorhouse, New Sneddon
Berry, John C., painter and glazier, 35 High street—house do.
Berry, Thomas, coal dealer, 45 Calside
Berry, Mrs. W., grocer and spirit dealer, 77 High street
Beveridge, George, blacksmith at J. & P. Coats's, 2 William street

Beveridge, David, jun., G. & S. W. Railway agent, Stoney brae—house 22 Underwood
Beveridge, George, teacher, South Public School, Hillview place
Beyaert, Rev. Arthur, R.C. clergyman, St. Mary's—ho. 73 George st.
Biggar, Anna S., teacher, South Public School, 18 Oakshaw street
Biggar, Janet, teacher, Ferguslie Public School, 18 Oakshaw street
Biggar, Mrs. Thomas, 18 Oakshaw street
Bird, Robert, late governor of Prison, Gilmour street
Birrell, Alexander, M.A., teacher, John Neilson Institution, 52 Storie street
Bisland, John, measurer, 15 Wellmeadow
Bisset, Elizabeth, spirit dealer, 12 Ferguslie—house 11 do
Black, Daniel, at James Carlile, Sons, & Co., 4 Buchanan terrace
Black, Elliot, teacher, West Public School—house 14 West End Park street, Glasgow
Black, M. G., provision merchant, 29 Wellmeadow—house do.
Black, Montgomery G., sub-postmaster, 29 Wellmeadow—house do.
Black, Mrs. Robert, wine and spirit merchant, 7 Glen st.—house do.
Black, William, draper, 28 Carriagehill.
Blackwood, Alexander, farmer, Bottom, Inchinnan
Blackwood, Matthew, joiner and timber merchant, 67 Love street—house 66 do.
Blackwood, Matthew, & Son, bleachers, Arthurlie Bleachworks, Barrhead—house of call Barr, Stirrat, & Co., 109 Causeyside
Blackwood, Robert, cowfeeder, 8 Glen street
Blair, Dugald, spirit merchant, 68 Canal street—house 18 West Campbell street
Blair & Drennan, drapers, 17 Moss street
Blair, James, of Blair & Drennan, 4 Glen street
Blair, John, cashier at Bow, M'Lachlan, & Co.'s, 6 Douglas terrace
Blair, John S., clerk to W. J. Easton, writer, Glasgow—house 17 Causeyside
Blair, Matthew, clothier draper, and hatter, and agent for State Line steamers, 104 Causeyside—house 19 Oakshaw street
Blair, Mrs. John, Hay Weighs Inn, 3 King street
Blair, Mrs. J., cap manufacturer, 2 North street
Blair, Mrs. William, draper, 16 Castle street
Blair Peter, carting agent for Caledonia Railway Company, Goods Station, Greenlaw—house Laigh Park terrace
Blair, William, accountant and house factor, 12 High street—house 17 Causeyside
Blane, George, chimney-sweep and slater, 20 Gordon's lane
Blue, Miss A., milliner and dressmaker, 83 Causeyside
Boog, Mrs., teacher, Caversbank house—house 7 Gilmour street

Book Store, 54 Causeyside—Jas. Chisholm, manager, 2 Stirling st.
Bole, William, spirit merchant, 2 Renfrew street—ho. 27 Lawn st.
Bonnar & Hamilton, calenderers, hot pressers, packers, and finishers, 15 Causeyside
Bonnar, John, of Bonnar & Hamilton, 3 East Croft
Borland, Alexander, family grocer, 53 High street
Borland, Andrew, painter and paper-hanger, Abercorn buildings, Bank street—house 26 Glen street
Borland, Ellen, milliner, 39 High street—ho. 2 East lane, Ferguslie
Borland, Mrs. C., tobacconist and confectioner, 13 Moss street
Bost, W. D. A., of Campbell & Co., Cartvale Chemical Works—house 60 New Sneddon
Bow, M'Lachlan, & Co., engineers, ironfounders, and boiler makers, Thistle Works, Abbot's Inch
Bow, William, of Bow, M'Lachlan & Co., 85 New Sneddon
Bowes, John, of William Bowes, Park terrace, Underwood road
Bowes, William, builder, 4 Glen lane
Bowie, Allan J., grocer and grain merchant, 131 George street—house Kilbarchan
Bowie, C. T., & Co. (successors to David Murray & Son), decorators, 15 Gilmour street
Bowie, James, spirit merchant, 36 Ferguslie—house do.
Bowie, James, manager to Robert Smith, hatter, 2 Alexandra place, Calside
Bowie, John, & Son, potato merchants, Macdowall street
Bowie, John, of John Bowie & Son, 31 Glen street
Bowie, J. D., of David Murray & Son, 17 Woodside pl., Glasgow
Bowie, Mrs. Walter, cowfeeder, 60 High street
Bowie, Walter, of John Bowie & Son, Moss-side pl., Greenock rd.
Bowie, Walter, dairyman and cattle dealer, 27 Love street
Bowie, William, farmer, Blackbyres
Boyd, Duncan Shaw, of James Boyd & Sons, 32 Oakshaw street
Boyd, Hugh, pawnbroker, 12 Old Sneddon and 3 Old Sneddon—house 26 Storie street
Boyd, James, farmer, Ferguslie farm.
Boyd, James, confectioner, 21 Gauze street
Boyd, James, of Colinslee Chemical Works, The Cottage, Millarston
Boyd, James, 32 Oakshaw street
Boyd, James, & Sons, hothouse builders and heating engineers, Macdowall street
Boyd, James, tobacconist, 1 Old Smithhills—house 12 Abercorn st.
Boyd, John, spirit merchant, 20 Broomlands—house 24 do.
Boyd, John, of James Boyd & Sons, 43½ Oakshaw street
Boyd, Robert, carriage hirer, 39 Causeyside

Boyd, Robert, accountant and insurance agent, 46 Moss street——house Brae View, Kilmalcolm
Boyd, Robert, grocer and provision merchant, 66 Broomlands—house 35½ do.
Boyle, Alexander, grocer, 92 New Sneddon
Boyle, Right Hon. George Frederick, Earl of Glasgow, Hawkhead house, Paisley; Kelburne house, Largs; Crawford Priory, Fifeshire; and The Garrison, Cumbrae
Boyle, James, grocer, 15 George street—house 92 New Sneddon
Boyle, John, general agent, and mop and broom manufacturer, 13 and 51 Storie street
Boyle, Mrs. Mary, wine and spirit merchant, 21 Moss st.—ho. do.
Brankin, Patrick, confectioner, 29 Newton street
Brannan, Mrs., millinery, plain and fancy knitted goods, 22 Gauze street—house 5 Christie street
Brannan, Peter, janitor, East Public School, 1 Cameron street
Bremner, John G., reporter and agent "Glasgow Herald." Office 16 Gilmour street—house 16 High street
British Linen Coy. Bank, 17 Gilmour st.—Hugh Macfarlane, agent
British Workman Public House, 3 George street
British Workman Public House, 80 High street
British Workman Public House, 8 St. James place
British Workman Public House, 11 Caledonia street
British Workman Public House, 20 Wellmeadow
Brock, John, market gardener, 32 Storie street
Brock, Thomas, butcher, 35 Broomlands—house 34 do.
Brodie, John, fruiterer, 25 High street—house 86 do.
Brodie Park, High Carriagehill—Thomas Gilmour, keeper.
Brodie, Thomas, loom card cutter, 15 Causeyside—ho. 27 Thread st.
Brodie, William, & Co., gas engineers, 16 South Croft
Brodie, William, of William Brodie & Co., 21 High street
Broom, John, traveller with Robin & Houston, 88 North Hanover street, Glasgow
Brough, John, grocer, Millarston
Brough, John, clerk, Gilmour street Station—house 4 Caledonia st.
Brough, William, clerk in the Sheriff Clerk's Office—ho. Millarston
Brown, Andrew, George place
Brown, Andrew, of William Brown, jun, & Co., Egypt park
Brown, David, of M'Neil & Brown, joiners, 8 Camphill place
Brown, David, spirit merchant, 9 Old Smithhills—ho. 6 Hamilton st.
Brown, Daniel, manager at Bow, M'Lachlan, & Co.'s, 5 Douglas ter.
Brown, Elizabeth, dressmaker, 61 High street
Brown, George H., of William Brown, jun., & Co., Egypt park
Brown, Henry, undergraduate, 4 Colinslee place

Brown, H. & W., dyers and cleaners, Gleniffer Dye Works—receiving office 1 Old Smithhills
Brown, Hector, of H. & W. Brown, 5 Falside
Brown, Hugh, of Snodgrass & Brown, 10 Neilston street
Brown, Hugh, Egypt park
Brown, Hugh A., teacher, West Public School—house Nithsdale st., Strathbungo
Brown, James, teacher, Ferguslie Public School—house 28 New Sneddon
Brown, John, of Robert Brown & Son, Millarston house
Brown, John Armour, of Brown & Polson, Moredun, Stanley road
Brown, John, broker, 11 Broomlands—house 10 Cross street
Brown, John, of Brown & Polson, West Bay terrace, Dunoon
Brown, John C., at Wm. Brown, jun., & Co.'s, 107 Causeyside—house 64 Love street
Brown, John, cashier with William Fulton & Sons, Glenfield cottage
Brown, John, flesher and ham curer, 3 Old Smithhills—house 12 Lawn street
Brown, John, sign writer, at Cowan & Stewart's, 1 Garthland street
Brown, M., hosier, 4 Moss street—house 33 Oakshaw
Brown, Miss E., dressmaker, 61 High street
Brown, Mrs., confectioner, 6 Storie street
Brown, Mrs., dressmaker, 49 Storie street
Brown, Mrs. William, flesher, 61 Causeyside—house, 1 Alexandria place, Calside
Brown & Polson, starch and corn flour manufacturers, Royal Starch Works, Carriagehill
Brown, Peter, farmer, Craigton, off Greenock road
Brown, Ralph, hardware merchant and general dealer, 9 Neilston st.
Brown, Rev. James, D.D., minister of St. James' Church, St. James' Manse, Castlehead
Brown, Robert, tailor and clothier, 31 Gauze street—house 4 do.
Brown, Robert, 5 Camphill place
Brown, Robert, name plate maker, Espedair—ho. 5 Neilston street
Brown, Robert, & Son, manufacturers of plumbago crucibles, Crown Plumbago Crucible Works—town office, Abercorn bridge
Brown, Robert, & Son, manufacturers of sanitary and plumbers' earthenware, and earthenware wall tiles, Paisley Sanitary Earthenware Works, Ferguslie
Brown, Robert, & Son, manufacturers of pipes and tiles for field drainage, Shortroods Works, and of every description of fire clay goods, Ferguslie Fire Clay Works—town office Abercorn bridge

Brown, Robert, of Robert Brown & Son, Underwood park
Brown, Robert, furniture dealer, 9 Broomlands—house 10 Cross st.
Brown Robert, confectioner, 49 Storie street
Brown, Thomas, 61 High street
Brown, William, 54 Love street
Brown, William, china merchant, 2 Silk street
Brown, William, clerk with William Fulton & Sons, Glenfield cottage
Brown, William, photographer, 9 Gilmour street—house 3 Janefield place, Lylesland
Brown, William, flesher, 25 Gauze street—house 32 Cotton street
Brown, William, cork manufacturer and spirit merchant, 18 High street—house 83 do.
Brown, William, tea merchant, 37 High street—house Hamilton place, New Sneddon
Brown, William, jun., & Co., merchants and agents, 107 Causeyside
Brown, William, & Son, buckram manufacturers, Royal Starch Works, Carriagehill
Brown, William, Sheriff-Clerk Depute of Renfrewshire, and Auditor of Court, County Buildings—house Braehead cottage, Meikleriggs
Brown, William, hawker and rag dealer, 2 Silk street
Brown, William, warehouseman at Clark & Co 's, Albert place, Espedair street
Browne, James, clerk, Joint Lines Railway, Greenlaw Station, 42 Underwood road
Browning, Alexander, feuar, 14 Gordon's lane
Browning, Alexander, jun., timber merchant, joiner, cartwright, and smith, 21 and 22 Orchard street—woodyard and saw mills 23 Orchard street—house 14 Gordon's lane
Browning, John, cartwright, 9 New street
Brownlee, John, yardsman to Wm. Noble—house Pattison street
Brownlie, William, manager, Glenfield Starch Works—house Glenfield cottage, Castlehead
Brownridge, William, teacher, South Public School—house Nervelstone house, by Beith
Bruce, James, at R. & T. Russell, writers, 11 Argyle street
Bruce, Mrs., boot and shoemaker, 75 Love street—house 5 Greenhill road
Bruce, Mrs. Laurence, small furnishings, 6 Orchard street
Brunsdon, Henry, traveller to T. & R. Graham, 10 Glen street
Bryce, David, farmer, Abbot's Inch, Inchinnan road
Bryce, George F., watchmaker and jeweller, 16 High street—house 133 George street

Bryce, James, fruiterer, 2 Old Smithhills—house 66 Love street
Bryce, James, & Sons, joiners, saw millers, and timber merchants, Macdowall street
Bryce, James, of James Bryce & Sons, 11 Hunter street
Bryce, John, of James Bryce & Sons, Meadowbank villa, Greenock road
Bryce, William, gas meter inspector, 10 Glen street
Bryce, Thomas, foreman baker, 7 Hospital lane
Bryce, William, church officer of North Parish Church, 10 Glen st.
Buchanan, Alexander, surgeon dentist, 33 High street—house do.
Buchanan, Archibald, 61 George street
Buchanan, A. C., clerk to Robert Wilson, auctioneer—ho. Ewing street, Kilbarchan
Buchanan, David, manager, Ferguslie Fire Clay Works, 40 Millarston
Buchanan, David, of Pollock & Co., agent for West of England Insurance Co.—house 5 Buchanan terrace
Buchanan, James, druggist and chemist, 84 Broomlands—house 18 Sandholes
Buchanan, James, secretary Free Breakfast Mission, 15 Gauze st.
Buchanan, Jane, grocer, 72 Broomlands—house 73 do.
Buchanan, Jane, Ferguslie Public School, 2 Millarston
Buchanan & Johnson, tailors and clothiers, 93 High street
Buchanan, John, of Buchanan & Johnson, 34 Forsyth st., Greenock
Buchanan, John, wholesale grocer and tea merchant, 15 Wellmeadow—house do.
Buchanan, Joseph, baker, 152 George street
Buchanan, M., dressmaker, 59 George street
Buchanan, Miss, 56 Causeyside
Buchanan, Miss J., milliner, 23 Wellmeadow
Buchanan, Mrs. Margaret, grocer, 5 Inkle street
Buchanan, William, secretary to the Underwood Coal Co.—house 15 Gauze street
Bull Inn, 5 New street—Mrs. Charles Stevenson, proprietor
Bulloch, William, sheriff officer at Alexander M'Kechnie's, 4 Moss st.
Burgess, A., grocer, 4 Lylesland
Burgh Parochial Board Office, 8 New Sneddon—Robert Rowand, inspector
Burgh Police Office, County Buildings
Burne, James Thos., Officer of Inland Revenue, 5 Buchanan terrace
Burnet, W. M., ham curer and provision merchant, 3 and 4 Sir Michael street—house 9 Well street
Burnet, James, agent, 9 Well street—business premises 3 and 4 Sir Michael street

Burnie, A., basket maker, 18 West Campbell street
Burns, George, hairdresser, 77 High street—house 15 Argyle street
Burns, James, grocer, 6 Williamsburgh—house 7 do.
Burns, Rev. A. Fyfe, M.A., St. George's Parish Church, East Knowe, Castlehead
Burt, Miss Agnes, teacher Mossvale Public School—ho. Alexandra place
Burt, James, confectioner and ice merchant, 79 High street
Burt, Peter, draper, 1 Alexandra place, Calside
Burtney, Mrs. James, spirit merchant, 12 Back Sneddon—house 6 Moncrieff street
Byron, M., draper, 73 Broomlands

CAIRD, Rev. J. Rennie, minister Free Middle Church—manse Calside
Cairns, Alexander & Robert, wholesale confectioners and general grocers, 100 High street
Cairns, Alexander, wholesale and export preserve manufacturer and confectioner—works 32 High street; house Glencairn, Castlehead.
Cairns, Mrs., confectioner, 31 Ferguslie
Cairns, Robert, of A. & R. Cairns, Royal terrace
Cairnie, James, boot and shoemaker, 24 New street—house 5 Stirling street
Calazel, Alban A., hairdresser, perfumer, &c., 49 Moss street—house 18 Moss street
Calder, J., Governor, Abbey Poorhouse and Asylum
Calderwood, Hugh, wine and spirit merchant, 94 New Sneddon—house Kersland, Renfrew road
Calderwood, Lizzie M. B., teacher North Public School—house 33 High street
Calderwood, James, saddler and harness maker, 32 High street—house 33 do.
Caldwell, Alexander, flesher, 8 Cotton street
Caldwell, David, coal merchant, Caledonia Mineral Depot—office and house 23 Canal street
Caldwell, Hugh, feuar, 7 Carriagehill
Caldwell, Ja., Muir, & Caldwell, writers, and agents for the Royal Fire and Life Insurance Company, 33 Old Sneddon
Caldwell, James, of Ja. Caldwell, Muir, & Caldwell, writers, writer and notary public, Clerk of Supply for Renfrewshire, Clerk to the Local Authority of the County, Collector and Treasurer of County Rates, and County Road Collector, 33 Old Sneddon—house Craigielea place

Caldwell, James, jun., writer, of Ja. Caldwell, Muir, & Caldwell, writers, 33 Old Sneddon—house Craigielea place
Caldwell, James, weavers' furnisher, 104 Causeyside—house 105 do.
Caldwell, James, & Son, wholesale and retail wine and spirit merchants, 9 and 10 Gilmour street
Caldwell, James, of James Caldwell & Son, Rockfield, Renfrew rd.
Caldwell, John, coal merchant, 24 Canal street
Caldwell, John, tobacconist, 74 Love street
Caldwell, J., stationer, bookseller, and newsagent, 2 Gilmour st.
Caldwell, Miss Janet, confectioner, 81 Broomlands
Caldwell, Peter, & Co., dyers, Macdowall street
Caldwell, Peter, of Peter Caldwell & Co., Macdowall street
Caldwell, Peter, jun., at J. A. Rennison's, Macdowall street
Caldwell, Robert D., clerk, British Linen Coy. Bank, 8 Glen lane
Caldwell, Robert G., of Peter Caldwell & Co., 47 Love street
Caldwell, Robert, waste merchant, 5 Silk street
Caldwell, Thomas, of James Caldwell & Son, 5 Gateside
Caldwell, W., & Co., drysalters, Murray street
Caldwell, William, of W. Caldwell & Co., Elton villa, Calside
Caldwell, William, general dealer, 43 Causeyside
Caldwell, William, railway superintendent, Joint-Lines, Greenlaw Goods Station—house 3 Royal terrace
Caledonian Railway Co.'s Carting Department—office Greenlaw Goods Station—Peter Blair, agent—house Laighpark terrace
Cameron, Alexander, upholsterer and cabinet maker, 40 High street
Cameron, Alexander, sergeant of police, 2 Wardrop street
Cameron, Brothers, coal, lime, and cement merchants, Abercorn stn.
Cameron, Duncan, 80 New Sneddon
Cameron, F., of Cameron Brothers, Abercorn Station
Cameron, George, keeper of the Caledonian Bowling Green, 4 Marshall's lane
Cameron, H., of Cameron Bros., 5 Laigh Park terrace
Cameron, John, broker, 7 New Smithhills
Cameron, John, shoemaker, 70 Broomlands—house 2 William st.
Cameron, Matthew, joiner, 9 Storie street
Cameron, Norman, clerk to Angus Keay, 15 Sir Michael street
Cameron, Peter, manufacturer, 5 Stevenson street—house 6 do.
Cameron, Peter, manager Robertson & Son, hatters
Cameron, Thomas R., surgeon-dentist, 28 Gauze street
Cameron, William, hatter and hosier, 28 High street—house 45 New street
Campbell, Alexander, collector of gas accounts, 19 Storie street
Campbell, Andrew R., manager, Patent Convex Mill, George street —house 82 Broomlands

Campbell, A. R., oil and commission merchant, 19 Storie street
Campbell, Caroline, fruiterer and confectioner, 10 Gauze street
Campbell & Co., Cartvale Chemical Works, New Sneddon
Campbell, Donald, dairyman, 4 Silk street
Campbell, Duncan, waste dealer, 38 Storie street
Campbell, James Edward, M.A., B.L., of Reids & Campbell, Netherpark, Calside
Campbell, James, wholesale confectioner, 7 Mill street
Campbell, John, jun., clerk at Robert Brown & Son's, Chain road
Campbell, John M., inspector of poor Abbey Parish, office 6 Gauze street—house 3 Janefield place
Campbell & M'Lennan, manufacturers, 2 Forbes place
Campbell, Marion, china, crystal, and fancy goods merchant, 75 Love street
Campbell, Miss A., dress and mantle maker, 21 High street
Campbell, Miss Giles, 38 Ferguslie
Campbell, Miss C. P., tobacconist, 3 St. James street—house 27 Storie street
Campbell, Mrs. C., fruiterer and confectioner, 66 Causeyside
Campbell, Noble, boot and shoemaker, 29 Cotton street
Campbell, Robert, clog manufacturer, 6 St. Mirren street—house 26 Causeyside
Campbell, Sons, & Co., manufacturers, 9 Forbes pl.—ho. Camphill
Campbell, Thomas, solicitor and notary public, and J.P. Procurator Fiscal, County Buildings—house, the Hermitage, Renfrew
Campbell, William, of Campbell & M'Lennan, Burnbank cottage
Campbell, William, wine and spirit merchant, 38 High street
Campbell, William, clerk to Millar, Walker, & Millar, 27 Storie st.
Campbell, William, hairdresser, 31 Old Smithhills
Canning, Peter, flesher, 54 George street—house 23 Queen street
Carlile, James, Sons, & Co., thread manufacturers, Bankend Mills, New Sneddon
Carlile, James Sim, grocer and spirit merchant, 4 Thread street
Carlile, Mrs. Thomas, wine and spirit merchant, 10 Old Smithhills
Carlile, William, of James Carlile, Sons, & Co., 13 Carlile place, New Sneddon
Carmichael, J. W., spirit merchant, 30 Cotton street
Carpenetti, D., ice cream manufacturer, 20 Sandholes—ho. 18 do.
Carpet Beating Factory, 36 Gordon's lane
Carse, William, flesher, 50 Love street—house 24 Gordon's lane
Carson, Samuel, boot and shoemaker, 55½ Broomlands—house 30 Canal street
Carswell, Allan, collector to the Paisley Equitable Friendly Society, 27 Maxwellton street

Carswell, Allan B., of David Carswell & Son. 2 Janefield place
Carswell, David, & Son, bookbinders, 35 Storie street
Carswell, Eliza, teacher Central Public School—house 6 Smith street
Carswell, John, lithographer, engraver, printer, paper ruler, and bookbinder, 3 Moss street—house do.
Carswell, Mary, dress and mantle maker, 27 Maxwellton street
Carrigan, William, grocer, 52 Broomlands—house 34 do.
Carruth, George, haircutter, 32 Wellmeadow
Cashmore, John, fruiterer, 100 High street—house do.
Caskie, J., boot and shoemaker, 41 Wellmeadow—house 1 do.
Cassidy, Edward, cabinetmaker and upholsterer, 84 High street—workshop 9 New street—house 70 Love street
Cassidy, Miss M. F., dress and mantle maker, 70 Love street
Cassells, William, of Robert Murdoch & Co., iron and steel merchants, 16 West Croft, Paisley, and 23 Robertson street, Glasgow—house Cairndhu, Newark drive, Pollokshields
Cattanach, Alexander, of James Stewart & Co., Auchentorlie house
Cemetery, 58 Broomlands—John Murray, superintendent
Chalmers, Mrs., dressmaker, 2 Incle street
Chalmers, James, confectioner, 3 Lylesland
Chalmers, James, grocer and spirit dealer, 13 Maxwellton
Chalmers, William, grocer, 7 Lylesland
Challace, W. N., minister of Congregational Church, Camphill
Chapman, John, clerk with Alexander B. M'Gown, accountant—house 14 Thread street
Chapman, Robert, farmer, North Arkleston, Glasgow road
Charlton, Alfred, of Sim, M'Kean, & Charlton—ho. 7 Buchanan ter.
Cherry, Miss, milliner, 13 Abbey street—house do.
Chisholm, James, manager, Book Store, 54 Causeyside—house, 2 Stirling street
Chisholm, Rev. Hugh, Roman Catholic Clergyman, East Buchanan street
Chivers, Jas., janitor and drill instructor, Ferguslie Public School
Christie, Alexander, inspector of works, Master of Works' office—house Fountain place, Love street
Christie, Devlin, & Findlay, pavement merchants, 10 Hamilton st.
Christie, Hugh C., clerk at Daniel Murray, jun., & Co.'s—house Fountain place, Love street
Christie, James, at David Murray & Son's—house 6 Wardrop st.
Christie, Mrs. James, feuar, 32 Maxwellton street
Christie, William, 25 Maxwellton street
Christie, William, smith and engineer, Underwood
Citizen (Glasgow Evening and Weekly) Office, 8 Gilmour street—Gavin Shannon, correspondent

Clapperton, James, of William Clapperton & Co., 5 Sandyford place, Glasgow
Clapperton, John, of William Clapperton & Co., 5 Sandyford pl., Glasgow
Clapperton, William & Co., sewing thread manufacturers, 70 New Sneddon
Clark, Agnes and Elizabeth, millinery and furnishings, 69 Love st. —house 65 do.
Clark & Co., Anchor Thread Works, Seedhill
Clark, Hugh, 31 Oakshaw street
Clark, J. & J., & Co., Anchor Thread Works, Seedhill
Clark, James, & Co., net and twine manufacturers, Marshall's lane —manager John Dickie, jun.—house 41 Calside
Clark, James, Chapel house
Clark, James, clubmaster, The Club, 102 High street
Clark, Jas. A., of Clark & Co., Netherhill
Clark, J. George, of Clark & Co., Netherhill
Clark, John, & Co., joiners, boxmakers, and wood merchants, Wallneuk Sawmills, 12 Wallneuk
Clark, John, baker, 33 Gauze street—house do.
Clark, John, of Clark & Co., Gateside, and Curling Hall, Largs
Clark, John, of John Clark & Co., joiners, &c., 1 Abbey street
Clark, Marion, dressmaker, 40 Lady lane
Clark, Mrs., greengrocer, 44 Storie street
Clark, Mrs., tobacconist, 11 Moss street—house 35 do.
Clark, Robert Y., at Young & Martin's, 74 Love street
Clark, R. G., wood turner and stay busk maker, 1 Greenhill road
Clark, R. M., of Clark & Co., thread manufacturers, Anchor Mills, Tower Rais, Barrhead
Clark, Stewart, M.P., of Clark & Co., Kilnside
Clark, William, salesman at Arthur's Criterion Spirit Vaults, 25 George street
Clazy, Rev. George, minister of Oakshaw Free Church—house Castlehead
Clelland, Mrs. William, hosier, 90 Causeyside
Clydesdale Banking Coy. Limited, 7 High street (Cross)—Robert Russell, agent
Coats, Allan, of W. & A. Coats, Hayfield, Castlehead
Coats, Archibald, of J. & P. Coats, Woodside house
Coats, Brothers, coal merchants, 68 Broomlands, and Underwood depot, and Grahamston depot, Barrhead—Glasgow office, 40 St. Enoch square
Coats, Daniel, of J. & P. Coats—house 5 Garthland place
Coats, George H., of W. & A. Coats, Ellangowan, Castlehead

Coats, George, grain miller, 21 West st., Glasgow—house 4 Garthland place
Coats, George, of J. & P. Coats, Craigweal House, Ayr
Coats, James, jun., of J. & P. Coats, Ferguslie House
Coats, James, of J. & P. Coats, 43 William street, Providence, Rhode Island, U.S. America
Coats, J. & P., thread manufacturers, Ferguslie
Coats, J. & P., dyework, 156 George street
Coats, Mary, teacher East Public School—house 1 Alexandra place
Coats, Peter, jun., of J. & P. Coats, 5 Garthland place
Coats, Sir Peter, of J. & P. Coats, Auchendrane, by Ayr
Coats, Thomas Glen, of J. & P. Coats, Ferguslie park
Coats, W. & A., ham curers and provision merchants, 68 Broomlands
Coats, William, jun., of W. & A. Coats, Ferndean, Castlehead
Coats, William L., at Coats Brothers, Hayfield, Castlehead
Coats, William, sen., 5 William street
Coats, William A., of J. & P. Coats, Ferguslie house
Cochran, Alexander, solicitor and notary public, 16 Gilmour street—house Stanley place, 50 Causeyside
Cochran, Alexander, draper, 11 Barclay street
Cochran, Alexander, cooper, 59 Love street
Cochran, Alexander, fishmonger, 149 George street
Cochran, A. Y., of Cochran & M'Gechan, 4 Garthland street
Cochran, David, tobacconist, 11 Old Smithhills
Cochran, David, clerk, Greenlaw Goods Station—ho. Smithhills
Cochran, Edward, of Robert Cochran & Sons, Ladyburn, East Greenlaw
Cochran, James, calenderer, 99 Causeyside—ho. Glenview, Lylesland
Cochran, James, wine and spirit merchant, 39 Stock st.—house do.
Cochran, James, spirit merchant, 11 West Croft and Oakbank Hotel, Sandbank—house 8 Hamilton street
Cochran, James, & Son, pawnbrokers, 83 Broomlands—house 76 George street
Cochran, John, feuar, Potterhill
Cochran & M'Gechan, brassfounders, New Smithhills
Cochran, Robert & Co., yarn agents, Causeyside street—house Eastfield, Greenlaw drive
Cochran, Robert, & Sons, drapers and milliners, 26 and 27 New Smithhills—house Ladyburn, East Greenlaw
Cochran, Robert, sen., of Robert Cochran & Sons, Ladyburn, East Greenlaw
Cochran, Robert, jun., of Robert Cochran & Sons, Ladyburn, East Greenlaw

Cochran, Robert, of J. Cochran & Son, 76 George street
Cochran, William, & Co., manufacturers and warehousemen, 7 St. Mirren street
Cochran, William Malcolm, agent for City of Glasgow Friendly Society, 16 Argyle street
Cochrane, John, farmer, Brediland
Cochrane, Robert, church officer, Oakshaw Free Church—house 10 Underwood road
Cockburn, George H., head-master, Mossvale Public School—house 1 Bute place
Cockburn, Wm., clerk, Caledonian Railway Co's. Carting department—house 3 Wardrop street
Coffee-Room, 107 High st. (Cross)—keeper Jas. Lamb, 6 Castle st.
Coghill, George, at R. Pinkerton & Co.'s—house 13 Old Sneddon
Colinslee Chemical Works, manufacturers of extract of indigo
Colquhoun, George, plumber, 63 High street—ho. 17 Argyle street
Colquhoun, George, wine and spirit merchant, 17 Wellmeadow—house do.
Colquhoun, Misses, teachers, 4 Old Smithhills
Colville, Annie, confectioner, 38 High street
Commercial Bank of Scotland Limited, 6 Gilmour street—James Ross, agent
Comrie, John, cabinetmaker, 37 Broomlands—house 4 West Campbell street
Congalton, Robert, collector of Burgh Rates, and agent for the Scottish Union and National Insurance Co., County Buildings—house Duncraggan villa, Bishopton
Conley, D., agent at Paisley for the Singer Manufacturing Company, 41 Calside
Connell, David, spirit dealer, 116 George street
Connell, George, confectioner, 29 Newton street
Connell, James, wine and spirit merchant, 36 Storie street—house do.
Connell, John, of Wallace, Connell & Co., Saucel bank
Connell, John, of Lambie, Higgens & Connell, 16 Argyle street
Connell, William, of Wallace, Connell & Co., Fairhill, Hamilton
Constable, John, grocer, 15 Williamsburgh
Convex (Patent) Weaving Co., corset manufacturers, Convex Mills, 153 George street
Cook, Archibald, merchant, Janefield villa, Gateside
Cook, Rev. David, Minister of Mossvale U. P. Church—house 7 Buchanan terrace
Cook, Edward, foreman at Robert Kerr & Son's—house 27 Williamsburgh

Cook, James, of J. & J. Cook, letter-press printers, 94 High street
Cook, James, clerk to Reids & Campbell, Janefield, Gateside
Cook, J. & J., letter-press printers, and printers and publishers of the *Paisley & Renfrewshire Gazette*, 94 High street
Cook, J., & Co., shawl manufacturers, 6 Forbes place—house 4 Wardrop street
Cook, William, late Taylor & Cook, draper, 109 High street—ho. Shortroods
Co-operative Manufacturing Society (Limited), manufacturers and warehousemen, 114 Causeyside—Alex. M'Naught, manager and secretary
Co-operative Society (Equitable), 9 Stock street—J. Todd, salesman—house 17 Argyle street
Co-operative Society (Equitable), 2 Bute place—Adam Muir, salesman, 17 Wardrop street
Co-operative Provident Society (Limited). Established 1860. Groceries, &c., 139 George street—C. O'Neil, salesman
Branch No 1—168 George street, J. C. King, salesman
,, 2—68 Love street, Alex. Smith, ,,
,, 3—54 Broomlands, Robert Whyte ,,
,, 4—20 Lawn street, Jas. Hamilton ,,
,, 5—Cleopatra buildings, Springbank road, Robt. M'Lachlan, salesman
,, 6—24 Underwood road, Andrew Howe, salesman
Boot Shop, 81 High street—John Jaffray, salesman
Bread ,, 139 George street—Miss Hannan, saleswoman
Hardware and jewellery Shop, 26 Causeyside—Miss Fulton, saleswoman
Corbett, Janet, confectioner, 52 Caledonia street
Corkin, John, hairdresser, 25 Causeyside—house 28 Cameron street
Cormie, James, eating-house keeper, 14 Old Smithhills
Corporation Gas Office, 23 Moss street
Corrans, Robert, church officer of Evangelical Union Chapel, 45 George street
Correns, Rose Ann, confectioner, &c., 3 New Sneddon
Costello, Patrick, spirit merchant, 12 Gilmour street and 7 Love street—house 12 Gilmour street
Coulthurst, Miss Ada, teacher of music, 10 St. James street
County Hotel, 1 County place—Mrs A. Thomson, keeper
County Police Office, 4 County place
Cowan, Archibald, of Cowan & Stewart, 48 Love street
Cowan & Co., railway agents and carting contractors for Glasgow and South-Western, and Glasgow and Paisley Joint Railways —office, Greenlaw Goods Station

Cowan & Stewart, painters and decorators, oil and colour merchants, 28 St. James street
Cowan, Hugh, sheriff-substitute of Renfrew and Bute, Sheriff Court buildings—house Belmont, Castlehead
Cowan, James E sub-inspector, Abbey Parish—ho. 23 Causeyside
Cowan, John, of David Spiers & Co., Stoneleigh, Greenock
Cowan, John, spirit merchant 3 Love street—house 48 do
Cowan, Janet, draper, 19 Gauze street
Cowden, John M., Surveyor's clerk, Inland Revenue office—house 16 Argyle street
Cowden, William L., collector of poor rates, 6 Gauze street—house 3 Williamsburgh
Craig, Agnes, teacher, West Public School, 8 West Campbell street
Craig, Alexander, joiner, 27 Back Sneddon—house 3 Albion street
Craig, A. F., & Co., engineers, ironfounders, boilermakers, millwrights, and machine-makers, Caledonia Engine Works, Macdowall street
Craig, Alexander, North Public School, 3 Albion street
Craig, Allan, weaver, 29 and 45 George street—house 29 do.
Craig, Andrew, coal merchant, Underwood Coal Depot—house 23 Lady lane
Craig, Archibald F., of A. F. Craig & Co., Churchhill
Craig, Archibald, of A. F. Craig & Co., 6 Gateside
Craig, David, flesher, 19 Sandholes and 26 Moss street—house 19 Sandholes
Craig, Hugh, waste merchant, 9 St. James street
Craig, James, cowfeeder, 73 Canal street
Craig, James, flesher, 26 Gauze street—house 15 do
Craig, James, yarn merchant, 21 Causeyside—house do.
Craig, John, cowfeeder, 18 Great Hamilton street
Craig, Margaret, cowfeeder, 15 Castle street
Craig, Mrs. John, cowfeeder, 8 Neilston road
Craig, Robert, wine and spirit merchant, 20 St. James street—house 53 Caledonia street
Craig, Robert, compositor, Stonefield cottage
Craig, Robert, licensed grocer, 50 Caledonia street—house 53 do.
Craig, Robert F., of A. F. Craig & Co., 9 Buchanan terrace
Craig, Robert, keeper of St. James park
Craig, Mrs. Robert, janitor, Stow street Public School
Craig, William, spirit merchant, 17 Causeyside
Craig, William, spirit merchant, 6 Union street—house 8 Great Hamilton street
Cramb, James, spirit merchant, 89 Causeyside—ho. 3 George st.
Craw, James, of William Craw & Sons, 21 Caledonia street

Craw, William & Sons, silk, wool, and cotton dyers, Caledonia Dyeworks, 33 Caledonia street
Craw, William, jun., of William Craw & Sons, Gockston
Craw, William, sen., of William Craw & Sons, Caledonia house
Crawford, A. W., M.B., C.M., 8 Cross—house 9 Orr square
Crawford, Alex. B., of P. & A. Crawford, 7 Hamilton street
Crawford, Elizabeth G., china merchant, 47 Moss street
Crawford, Gavin, bootmaker, 97 High street—house, George villa, Kilmalcolm
Crawford, H., power-loom manufacturer, Abercorn weaving factory, Abercorn street—house, 1 Royal terrace
Crawford, H. & J., plumbers, 24 Causeyside
Crawford, James, confectioner, 35 Castle street
Crawford, John, & Co., shawl manufacturers, &c., 4 Forbes place
Crawford, John, of H. & J. Crawford, 23 Causeyside
Crawford, John K., of J. Crawford & Co., Shieldhill, Castlehead
Crawford, Miss, 24 Abbey street
Crawford, Mrs. Sarah, Bible woman, 12 Gauze street
Crawford, Mrs., milliner and dressmaker, 24 Broomlands
Crawford, J., grocer, 3 Garthland street
Crawford, P. & A., wood turners, wood merchants, manufacturers of Bowling Green Bowls, and Bobbins and Reels, Thistle Works, South Croft
Crawford, Peter, of P. & A. Crawford, 7 Hamilton street
Crawford, T., grocer, 16 Thread street
Crawford, William, at J. M. Crawford & Co., Shieldhill, Castlehead
Crawford, William, calenderer, 105 Causeyside—house 10 St. James street
Crawford, William, traveller for Underwood Road Dye-Works—house 23 Underwood road
Crichton, Robert, wholesale grocer and tea merchant, 136 and 137 George street—house 137 do.
Crighton, W. & G., tailors and clothiers, 82 High street
Crighton, Wm., of W. & G. Crighton, 28 Cameron street
Crockett, Miss Elizabeth, matron, House of Refuge for Females, Victoria place, Lady lane
Crooks, Walter, hall keeper, Drill Hall
Crossley, J. & W., dyers, Abbey Dyeworks, 18 Abbey street
Crossley, James, of J. & W. Crossley—ho. 1 Royal ter., Greenlaw
Crouch, Rev. John, minister of Victoria place Baptist Church, Janefield place, Lylesland
Cruikshanks, Robert, wine and spirit merchant, 63 Broomlands—house 76 George street
Cullen, John, teacher, North School—ho. 144 Matthieson st., Glasgow

Cullen, Thomas, chemist and surgeon dentist, 12 St. James place —house do.
Cumming, Miss, draper, 4 Old Smithhills
Cumming, Mrs. Robert, carting contractor and cowfeeder, 22 Newton street
Cumming, William, cowfeeder and contractor, 22 Well street—house do.
Cunningham, Adam, spirit merchant, 35 High st.—house Sunnyside
Cunningham, Alexander, calenderer, hot presser, and finisher, 16 Causeyside—house 6 Lylesland
Cunningham, Geo. B., clerk at British Linen Coy. Bank—house Sunnyside
Cunningham, James, broker, 1 Neilston road
Cunningham, James, manufacturer, 2 Orr street
Cunningham, Robert, foreman at Robert Kerr & Son's, Carriagehill house
Cunningham, Robert, fishmonger, 2 Lylesland—house 3 do.
Cunningham, Robert, at John Crawford & Co.'s, 1 Janefield place
Cunningham, Thomas, tailor and clothier, 76 High street—house 16 Argyle street
Cunningham, William, & Co., dyers, Seedhill Dyeworks—house 2 Orr street
Curren, Mrs., china merchant, 3 New Sneddon—house 6 Wallneuk
Currie & Co., starch and corn flour manufacturers, Murray street
Currie, James R., shipbroker, Renfrew road
Currie, Jeanie, teacher Causeyside Public School—ho. 3 Orr street
Currie, John, Kilbarchan carrier, 91 Causeyside—ho. Steeple st., Kilbarchan
Currie, Margaret, fruiterer and confectioner, 1 West brae
Currie, Peter, of William Fulton & Sons, Park villa, Glenfield
Currie, William, jun., family grocer, and wine and spirit merchant, 4 Renfrew street—house 23 Niddry street
Currie, William, feuar, 23 Niddry street
Cuthbert, Ralph, joiner and cartwright, 4 Maxwellton—house do.
Cuthbertson, Alexander, baker, 33 Causeyside
Cuthbertson, John, chaplain to the Abbey Poorhouse, 1 Stirling st.
Cuthbertson, William, aerated water manufacturer, 13 and 14 Newton street—house 26 do.

DALGETY, Rev. J. B., minister, The Abbey, Whitehaugh house
Dalgety, William B., clerk, National Bank of Scotland Limited, Whitehaugh house
Dalrymple, James, & Son, plumbers, gasfitters, and lead merchants, 8 Old Sneddon

Dalrymple, James, of James Dalrymple & Son, 48 Love street
Dalrymple, George, umbrella manufacturer, 7 New street
Dalziel, Elizabeth, confectioner, 20 Cotton street
Dalziel, James, church officer of Thread Street U.P. Church, 31 Thread street
Dalziel, Jane, principal teacher Stow Infant School, 145 George st.
Dalziel, Mrs. William, milliner, 145 George street
Dalziel & Co., carpet manufacturers—factory 10 and 11 Shuttle st.
Dalziel, R. F., of Dalziel & Co., Bloomfield, Castlehead
Davidson, Charles, architect and property valuator, Terrace buildings—residence Calside house
Davidson, George, district manager, Scottish Legal Life Assurance Society, 99 High street—house 1 Barclay street
Davidson, John, collector Royal Liver Insurance Co., 1 Stevenson street
Davidson, John, of Davidson & Ritchie, 139 George street
Davidson, Peter A., of Robert Eadie & Co , 2 Alexandra place, Calside
Davidson, Thomas, card cutter and warper, Cumberland place, 111 Causeyside—house 4 Glen View, Lylesland
Davidson & Ritchie, fancy boxmakers and pattern book manufacturers, Well street
Davidson, Wm., collector Scottish Legal Society, 32 Broomlands
Davie, John, grocer, 2 Lawn street—house 4 do.
Davie, James, of Shedden, M'Gee, & Davie, 1 Cameron street
Deans, Francis, postmaster, Post-office House, St Mirren street
Deans, James G., veterinary student, Post-office house
Deans, James R., at gas meter office, 7 Cochrane street
Deans, Robert L., foreman of Corporation Gas Meter Shop, 44 Mill st.
Deans, Robert R., clerk, Post-office, Post-office house
Deans, William, fish merchant, 3 George street—house 168 do.
Dempster, John, baker, 4 Dovesland
Denning, Mrs., broker, 6 Old Sneddon
Devine, John, teacher St. Mirren's R.C. School, 4 Pattison street
Devlin, Michael, monumental sculptor, 18 Mill street—house 14 Gauze street
Devonshire, A., superintendent of Fire Brigade at J. & P. Coats's, 5 East Lane, Ferguslie
Dewar, Thomas, coachman—stables Ferguslie walk—house Knox street
Dick, David, teacher Neilson Institution—house 59 Causeyside st.
Dick, George, F.E.I.S., teacher, West Public School—house 41 Broomlands
Dick, J., & Sons, boot and shoe manufacturers, 166 George street

Dick, James, draper, 21 Causeyside—house 5 County place
Dick, James, shawl merchant, 5 County place
Dick, John, traveller to John Spence & Sons, 1 Minerva place
Dick, Margaret, greengrocer, 32 Causeyside—ho. 1 Alexandra pl.
Dick, M., dressmaker, 12 High street
Dick, Peter, teller, Royal Bank of Scotland, 12 Argyle street
Dick, William, M.A., teacher, West Public School, 8 Camphill
Dick, William L., law clerk at James Gardner's, Meikleriggs
Dickie, Alexander, gardener and contractor, 1 Union street
Dickie, Elizabeth, china merchant, 21 Moss street
Dickie, James, confectioner, 26 Causeyside—house 166 George st.
Dickie, John, cutler, 92 Causeyside—house 41 Calside
Dickie, John, jun., manager to Jas. Clark & Co.—ho. 41 Calside
Dickie, Mary J., teacher, South Public School, 2 Incle street
Dickie, Mrs. Maggie, wine and spirit merchant, 25 Moss street—house 12 St. James place
Dickie, William, teacher, Nethercraigs Public School—residence Schoolhouse, Nethercraigs
Dickson, Elizabeth, teacher John Neilson Institution,—house 22 Carmichael street, Govan
Dickson, Thomas A., surgeon, 84 High street
Dickson, William, nurseryman, Ladyburn Nursery
Digney, Patrick, general dealer, Millarston
Dobie, George, tobacco and candle manufacturer, 4 and 5 Orchard street—house Edgemont, Castlehead
Dobie, James, surgeon-dentist, 82 High street—house 1 Buchanan terrace
Dobie, William F., Edgemont, Castlehead
Dobie, William, shoemaker, 10 Gauze street
Dobson, David B., spirit merchant, 23 Williamsburgh—house do.
Donald & Co., chemists and druggists, 102 High street
Donald, George M., lithographer and ornamental printer, 8 High street—house 20 Newton street
Donald, Helen, cooking establishment, 103 George street—house 29 Newton street
Donald, James, of Hanna, Donald, & Wilson, Riccartsbar
Donald, James T., M.R.C.S.E., 5 Gauze street
Donald, James, architect, 99 High street—house 23 Abbey street
Donald, Jas., jun., of Hanna, Donald, & Wilson—ho. Riccartsbar
Donald, John, spirit merchant, 80 New Sneddon—ho. 1 Cart lane
Donald, John, confectioner, 5 Neilston road
Donald, Robert H., of Abercorn Foundry—ho. Riccartsbar house
Donald, Thomas, house factor and shipping agent, 43 Lady lane—house 20 Newton street

Donald, William, of Hanna, Donald, & Wilson, 56 Canal street
Donald, William R., brush, basket, and fancy goods warehouseman, 3 Moss street—house 18 do.
Donaldson, Humphrey, blacksmith, 21 Orchard street—ho. 27 do.
Donaldson, James, gardener, Fountain Gardens, Love street
Donaldson, Wilson, blacksmith, 17 Old Sneddon—house 3 New Sneddon
Dougall, Mrs. R., grocer, 46 Broomlands—house 51 do.
Douglas, Duncan, shoemaker, 35 Causeyside—house 38 do.
Douglas, Hugh A., contractor, Cart lane—house 81 New Sneddon
Douglas, Mrs., confectioner and greengrocer, 81 New Sneddon
Dreghorn, Andrew, fruiterer and confectioner, 13 Maxwellton st.
Drennan, James, of Robert Eadie & Co., 4 Blackhall buildings
Drennan, James, of Blair & Drennan, 27 Gordon's lane
Drennan, Robert, bootmaker, 149 George street—house 1 Mill place, Camphill
Drennan, Robert, painter, 30 Causeyside—house 4 Wardrop street
Drennan, William, clerk at Young & Martin's, 8 Buchanan terrace
Drew, James Craig, spirit merchant, 15 Gilmour street—house 25 Gordon's lane
Drew, James P., of M. Drew & Sons, 1 Janefield place
Drew, Mrs. James, cowfeeder, 14 High street
Drew, M. & Sons, curled hair manufacturers, Colinslee Hair Works
Drew, M., of M. Drew & Sons, Colinslee Mansion house
Drew, Robert, of M. Drew & Sons, 29 Causeyside
Drewette, James, reporter and agent of "North British Daily Mail" and "Weekly Mail," 4 County place
Drum, James, chiropodist, 9 Cotton street
Drummond, T. G., clerk at William Fulton & Sons, Glenfield lodge
Drybrough, James, of Walker, Drybrough, & Co., Arkleston house
Drybrough, James, jun., of Walker, Drybrough, & Co., Arkleston house
Duff, George, bank teller at Union Bank of Scotland—house 4 Calside place
Duff & Millar, watchmakers, jewellers, and opticians, 20 High st.
Duff, Misses, 12 Wellmeadow
Duggan, Hugh, confectioner, 10 Lawn street
Duncan, Matthew, tailor and clothier, 15 Broomlands—house 2 West street
Duncanson, William, manager to A. & M. Pottie, 34 Gordon's lane—house 64 Canal street
Duncombe, Edmund, clerk and insurance agent, 11 Galloway street
Dunlop, Alexander, boot and shoemaker, 109 George street

Dunlop, David, shoemaker, 24 Wellmeadow—house 23 do.
Dunlop, George, foreman Caledonian Railway Co.'s stables, St. James street
Dunlop, J. & I., grocers, 97 Causeyside—house 12 Neilston street
Dunlop, James, joiner and timber merchant, Abercorn Joiner Works, 11 Incle street—house 1 Royal terrace
Dunlop, John, & Co., wine and spirit merchants, 82 Broomlands
Dunlop, Matthew, wine and spirit merchant, Abercorn Inn, 9 Gauze street
Dunlop, Miss, milliner, 12 Lady lane
Dunlop, Rev. Robert, minister of Reformed Presbyterian Church, Storie street—house Ardgowan cottage, Blackhall
Dunlop, Thomas, boot and shoemaker, 2 Broomlands—house 79 do.
Dunn, James Hamilton, writer, School of Art buildings, County place—house Castlehead
Dunsmore, James, foreman at Glenfield Starch Works, Castlehead
Dunsmore, James, joiner, 4 West brae—house 3 do.
Durie, P., greengrocer, 15 Incle street
Dykes, Daniel, foreman printer at J. & J. Cook's—house 51 Caledonia street
Dykes, William, commercial traveller, 13 Galloway street

EADIE Brothers, & Co., manufacturers of ring travellers, &c., &c., 12 High street
Eadie, John, of Eadie Bros. & Co., Hill cottage, Calside
Eadie, Mrs., grocer and confectioner, 21 Underwood road
Eadie, Peter, of Eadie Bros. & Co., 3 Royal terrace
Eadie, Robert, & Co., ironmongers, 12 High street
Eaglesim, Archibald, chimney-sweeper and general jobber, 41 Ferguslie
Eaglesim, Thomas, grocer, 15 Broomlands
Earl, Thomas N., officer Storie street Reformed Presbyterian Church, 12 Argyle street
Easdale, John, dairyman, 61 George street
Easton, Robert, agent for Royal Liver Friendly Society, 43 High st.
Eccles, Alexander, joiner's secretary, 81 Broomlands
Edmond, R., & Sons, finishers, 9 South Bridge street
Edmonds, H. S., commercial traveller, Mossfield, Greenock road
Edmonds, Robert, accountant, National Bank of Scotland Limited —house Mossfield, Greenock road
Edmonds, William, of John Morgan & Co., Mossfield, Greenock rd.
Edwards, Edward, photographer, 15 School wynd—house 9 do.
Elder, Rev. Andrew, minister of George street U.P. Church, The Grange, Meikleriggs

Elder, Euphemia, teacher Causeyside Public School—ho. Fountain Gardens lodge
Elder, John, plumber, 26 Causeyside—house 2 Mill place, Camphill
Elder, William, superintendent, Fountain Gardens, Love street
Elliot, Richard, slater, 5 John street—house do.
Emerson, John, fruit and vegetable merchant, Linside nursery—shop 65 Broomlands
Equitable Co-operative Society, 9 Stock street
Equitable Co-operative Society, branch shop, 2 Bute place
Erskine, Andrew, joiner and cabinetmaker, 2 Lady lane—ho. 42 do.
Erskine, James, designer, 43 Causeyside
Erskine, Jas. W., clerk G. & S.-W. Railway—house 42 Lady lane
Erskine, John, grocer, 10 Williamsburgh
Erroch, John, parcel clerk at Gilmour Street Station—house 2 Maxwell street
Espedair Chemical Co., manufacturing chemists, Gordon's lane
Evening and Weekly Citizen (Glasgow)—office 8 Gilmour street—correspondent, Gavin Shannon—house 105 Causeyside
Evening News (Glasgow) office, School Wynd—agent, J. C. Niven
Ewing, H. E. Crum, late M.P. for Paisley—residence Castle Campbell, Helensburgh
Ewing, William, provision merchant, 87 Causeyside

FAIRLIE, Alexander, flesher and contractor, 8 Castle street—house 9 do.
Fairlie, Archibald, head master George Street Central School—house Endrickdale, Meikleriggs
Fairlie, James, contractor and wood merchant, 8 Castle street
Fairlie, Robert, spirit merchant, 9 Moss street
Falconer, Alex., clerk at H. M'Intyre & Co.'s, 4 Meeting House lane
Falconer, John, druggist, 83 Causeyside
Falconer, Joseph A., church officer of Oakshaw street U.P. Church, 4 Meeting House lane
Falconer, Mrs. Agnes, machinist, 44 Canal street
Farr, John W., clerk, Railway Goods Station, Greenlaw—house 3 Galloway street
Farr, Thomas W., cashier to Isdale & M'Callum—ho. 86 High street
Female Refuge, Victoria place, Lady lane—Eliza Crockett, matron
Fergus, James, 61 Storie street
Ferguson, Andrew, lithographer and engraver, 1 Prussia street—house 39 Well street
Ferguson, James, traveller to John Spence & Sons—house 21 Underwood road

Ferguson, John A., of The Gleniffer Soap Company, 6 Moray place, Regent park, Glasgow
Ferguson, John, clerk, Chamberlain's office, Rock cottage, Mill st.
Ferguson, John, pawnbroker, 90 Canal street—house 35 High st.
Ferguson, Miss Margaret, grocer and spirit dealer, 10 Storie street
Ferguson, Miss, milliner, 15 Broomlands—house Rock cottage, Mill street
Ferguson, Moses, coal merchant, Western Coal Depot, Craigielea —house 67 Canal street
Ferguson, Mrs. David, shirt dresser, 9 Old Smithhills
Ferguson, Norman, glazier and painter, 15 Causeyside—house 10 Underwood road
Ferguson, Robert, teacher Stevenson Street Public School—house South park, High Carriagehill
Ferguson, Thomas, grocer, 69 Broomlands—house 21 Underwood road
Ferguson, William C., at W. M'Arthur's, ironmonger—ho. Terrace buildings
Ferguson, William, grocer, 9 Maxwellton street
Ferguson, William, grocer, 6 Moss street—house 67 Canal street
Fernie, Archibald, house and sign painter, and paper hanger, 8 St. James place—house 6 Love street
Ferrie, Andrew, licensed grocer, 136 George street—house 62 Canal street
Ferrie, James, Beith carrier, at John Bell's, 12 Causeyside (on Tuesdays and Fridays)
Fetridge, Matthew, foreman porter Gilmour street Station—house 7 West brae
Fightly, James, cowfeeder, 36 Maxwellton
Filshill, James W., wholesale confectioner and biscuit agent, 51 High street—house 42 Wellmeadow
Findlay, J. M., writer, agent for North British and Mercantile Insurance Company and Lion Insurance Company 12 High st.— —house 14 Wellmeadow
Findlay, William, confectioner, 4 Mossvale lane
Findlay, William, wine and spirit merchant, 15 Thread street—house do.
Finlator, Thomas, agent for Royal Bank of Scotland, Alliance Insurance Co., Scottish Imperial Insurance Co., and City of Glasgow Assurance Co., Bank house, St. Mirren street
Finlator, William Rankin, at Young & Martin's, Royal Bank house
Finlay, William, clerk, Railway Goods Department, 20 Greenhill rd.
Findlayson, William, tailor, 58 Storie street
Finlayson, Alexander, carting contractor, Carriagehill

Fisher, Andrew, Inspector of Weights and Measures for the Burgh, 81 New Sneddon
Fisher, Andrew, jun., of Fisher & Co., 81 New Sneddon
Fisher & Co., engineers and boilermakers, St. Mirren Engine Works, Macdowall street
Fisher, George, of Fisher & Co., 4 Russell street
Fisher, George, commission agent, 119 Virginia place, Glasgow—house 38 New street
Fisher, John, accountant, house factor, and agent for London Assurance Corporation, Caledonian Plate Glass Insurance Co., and Allan Line steamers, 5 John st. and 10 St. James st.
Fisher, John, clerk at Union Bank of Scotland Ltd., 10 St. James st
Fisher, William, confectioner, 65 George street
Fitch, John, barber, 11 Old Sneddon—house 5 North street
Fitch, Robert, barber, 2 New street—house 20 Old Sneddon
Fleming, Andrew G., minister of the United Presbyterian Church, Thread street—house Gowanlea, Castlehead
Fleming & Ferguson, engineers, Phœnix Works, Murray street
Fleming, David, foreman at T. B. M'Lennan's—ho. 19 Wallace st.
Fleming, David, grocer, 20 Wallace street—ho. 19 do.
Fleming, James, plumber and gasfitter, 4 New street and 5½ Bridge street—house 5½ Bridge street
Fleming, James, grocer, 6 Smith street
Fleming, Rev. John, M.A., 56 Canal street
Fleming, Mrs, confectioner, 6 Incle street
Fleming, Robert, flesher, 29 George street
Fleming, William, farmer, Fulwood
Fletcher, Hugh, feuar, 5 Wardrop street
Fletcher, J. C., coal merchant, Greenlaw Station—ho. 5 Wardrop st.
Flett, Rev. Oliver, D.D., minister of Storie street Baptist Church—house Greenieholm, Calside
Flood, James, agent for Considyne, Curtis & Co., plate powder and paste manufacturers, 5 North street
Flynn, James, umbrella maker, 29 Orchard street
Forbes, John, manager London and Newcastle Tea Co., 36 High street—house 7 Hamilton street
Forbes, William, & Son, carpet and rug manufacturers, 34 and 35 Well street
Ford, Benjamin, manager at Fullerton, Hodgart, & Barclay's, 15 Gauze street
Ford, Joseph, missionary, 3 Buchanan terrace
Forrest, Mrs. James, hosier, 26 Broomlands
Forrest, W. & C., manure manufacturers, Burnbank, Chain road—house do.

Forrester, John, warehouseman at M. Whitehill & Co.'s, 9 Wellmeadow
Forrester, William, draper and hatter, 1 Broomlands—house 20 Wellmeadow
Forrester, William, wine and spirit merchant, 91 New Sneddon—house 92 do.
Forsyth, George, shoemaker, 45 High street
Forsyth, John, grocer, 14 Storie street
Forsyth, William, shoemaker, 4 West Buchanan street
Foulds, Alexander, coal merchant, Caledonia depot, Underwood—house 10 Back Sneddon
Foulds, Allan, clerk, Goods Station—house Craigielea
Foulds, Andrew, jun., at Andrew Foulds & Son's, Sherwood
Foulds, Andrew, wine and spirit merchant, 162 George street—residence Sherwood
Foulds, Andrew, & Son, wholesale wine and spirit merchants, 3 and 5 Abbey street
Foulds, Andrew, of Andrew Foulds & Son, Sherwood
Foulds, Andrew, wine and spirit merchant, 88 High street—residence Sherwood
Foulds, Mrs. J. & Miss, brush, basket, and toy dealers, 8 Moss street—house 66 Love street
Foulds, Robert, 131 George street
Foulds, Roger, wine and spirit merchant, 29 Causeyside—house 24 George street
Foulds, William, foreman cooper, Saucell Brewery, 45 Canal street
Foulds, William, 20 Caledonia street
Foulds, William, wine merchant, 4 & 5 School Wynd, 24 George st., 20 Old Sneddon, and wine and spirit broker, Central Arcade, Hope street, Glasgow—residence Milton House
Fountain Gardens, Love street—presented to the Town by the late Mr. Thomas Coats—superintendent Wm. Elder
Fraser, A., at James Macduff's—house 1 Water brae
Fraser, Donald, M.D., 3 Orr square
Fraser, James Roy, teacher of music, organist of Middle Parish Church, and music seller, Terrace buildings, 109 High street—house Newfield terrace, Johnstone
Fraser, John, sergeant and clerk County Police Office—house 6 Millar street
Fraser, M. & H., dress and mantlemakers, 5 Wellmeadow—house 79 Broomlands
Fraser, Mrs., ladies' outfitter, 9 Orr square
Fraser, Thomas, wine and spirit merchant, 11 New Sneddon—house do.

Free Library and Museum and Picture Gallery, High street—presented by Sir Peter Coats—curator, Morris Young
Fullerton, Alexander, of Fullerton, Hodgart, & Barclay, Crossflat house
Fullerton, Alexander, jun., of Fullerton, Hodgart, & Barclay, Crossflat house
Fullerton, Hodgart, & Barclay, engineers, ironfounders, boilermakers, millwrights, and machine makers, "Vulcan Foundry and Engine Works," Renfrew road
Fullerton, John, & Co., iron shipbuilders, Merksworth shipbuilding yard, Inchinnan road
Fullerton, John, of John Fullerton & Co., Merksworth house, Inchinnan road
Fulton, James, of William Fulton & Sons, Glen house
Fulton, James, hamcurer, 9 Moss street—house 56 Love street
Fulton, John, confectioner, 73 Broomlands
Fulton, Joseph, of William Fulton & Sons, Glen house
Fulton, Miss A. M., teacher of music, 10 Old Smithhills
Fulton, M. & M., milliners, 2 Old Smithhills
Fulton, Mrs., cowfeeder, 23 Abbey street
Fulton, Mrs. D., china merchant, 20 Lawn street—house 14 do.
Fulton, Mrs. James, fruiterer, 28 Causeyside—house 29 do.
Fulton, Peter, china merchant, 2 Canal street
Fulton, Robert, feuar, 10 Old Smithhills
Fulton, William, of William Fulton & Sons, Glen house
Fulton, William, & Sons, scourers, dyers and finishers, Glenfield—letters and parcels left with Miss Jamieson, 24 Causeyside
Fulton, T. C., teacher Grammar School and Academy—house 10 Old Smithhills
Furtwangler, Louis, clock maker, &c., 30 St. James street
Fyfe, John, cowfeeder, 22 Canal street

GALBRAITH, Charles, boot and shoemaker, 17 Gauze street—house 1 Garthland street
Galbraith, John, baker, 22 Wellmeadow
Galbreath Brothers, chemists and druggists, 92 Causeyside
Galbreath, James L., of Galbreath Brothers, 1 Gauze street
Galbreath, Robert B., of Galbreath Brothers, 1 Gauze street
Galletly, David, cutter at George G. Taylor's—house Park terrace, Underwood road
Galletly, Duncan, jobbing smith, 16 Causeyside—ho. 26 Orchard st
Galt, John, bricklayer and brickbuilder—brickworks Nethercommon—yard 16 Abbey close—house 1 Underwood lane
Gault, William, chimney-sweeper, 35 St. James street

Galt, William, of Henry & Galt, 70 Love street
Gardiner, Alexander, accountant, British Linen Coy. Bank, and agent for the Lancashire Insurance Co., 3 Caledonia street
Gardiner, Alex., jun., clerk at Spiers & Gibb's, 3 Caledonia street
Gardner, Alexander, printer, bookseller, publisher, &c., 7 Gilmour street—house Dunrod, East Greenlaw
Gardner, David, M.B., C.M., resident house surgeon, Paisley Infirmary
Gardner, James, farmer, South Hillington, off Glasgow road
Gardner, James, writer, secretary and treasurer to the Brough Bequest Fund, secretary and treasurer to the John Neilson Educational Institution, and secretary to the Philosophical Institution, 3 County place—house 22 St. James street
Gardner, John S., clothier, 4 Wellmeadow
Gardner, John, confectioner, 18 Moss street
Gardner, Mrs. John Neilson, Nethercommon house
Gardner, Mrs. Ann, fancy warehouse, 42 Moss street—house 9 do.
Gardner, Robert, farmer, Candren, Blackstoun road
Gardner, William, of Logan & Gardner, The Elms, Castlehead
Garven, James, miller, 12 Wardrop street
Gas Company Office, 23 Moss street
Gebbie, Moses, smith, 51 High street
Gemmell, James, spirit merchant, 69 George st.—ho. 14 Sandholes
Gemmell, Malcolm, watchmaker and jeweller, 5 Wellmeadow
Gemmell, Matthew, cowfeeder, 13 Cotton street
Gemmell, Matthew, wine and spirit merchant, 14 Broomlands—house do.
Gemmell, Robert, law clerk, 12 Neilston street
Gentles, Rev. Thomas, A.M., First Charge Abbey Church, Abbey manse
George A. Clark Town Hall (entrance by Old Smithhills and Abbey close)—James B. Watson, curator
Getty, Margaret, dressmaker, 138 George street
Gibb, Andrew D., of Spiers & Gibb, Norland, Greenock road
Gibb, Matthew, cowfeeder, 1 Lylesland
Gibb, Mrs. John, draper and gent.'s hosier, 25 and 26 High street—houre 26 High street
Gibb, Thomas, wholesale and retail glass and china merchant, 39 New street—house do.
Gibb, Thomas, house factor, and church officer of High Church, 39 New street
Gibson, Andrew, baker, restaurateur, and purveyor, 98 High street—house do.
Gibson Brothers & Co., curtain and lace manufacturers, 153 George st.

PAISLEY FREE LIBRARY

Gibson Brothers, dyers and cleaners, Paisley Dyeworks, Cart walk —receiving shop 84 High street—house 11 Neilston street
Gibson, David, clerk, Cumberland Shoe factory—ho. 19 Storie st.
Gibson, James, engineer and ship furnisher, Cartha Works, 22 New Smithhills—house 1 Royal terrace
Gibson, J. H., of Hatchard & Gibson, 66 Back Sneddon
Gibson, John, wholesale shoe manufacturer, Cumberland place —house 19 Storie street
Gibson, Robert, at Charles Smith & Co.'s, 15 Lawn street
Gibson, Robert, grocer, 22 Causeyside
Gibson, William, & Co., manufacturers, 109 Causeyside
Gibson, William, of William Gibson & Co., 19 Storie street
Gibson, William, commercial traveller, 12 Neilston street
Gibson, Wm. H., traveller with Hugh Lambie—house 15 Sandholes
Gibson, William K., of Gibson Brothers—house 11 Neilston street
Giffen, James, musical secretary, Good Templar Halls Concerts
Giffen, W. F., secy. of Engine Keepers and Firemen's Friendly Society, 7 Shuttle street
Gifford, Mrs., spirit merchant, 85 Causeyside—house 77 do.
Gilchrist, John, at Clark & Co.'s, Woodbank, Crow road
Gilchrist, Robert, plumber and gasfitter, 3 Lawn street—house 30 Cameron street
Gilchrist, Robert, draper, 5 Moss street—house 8 High street
Gilchrist, Robert, spirit merchant, 10 George street
Gilchrist, Thomas, cashier, "Daily Express"—house 11 Barclay st.
Gilchrist, William, confectioner and stationer, 30 St. James street
Gilchrist, William, cowfeeder, 39 Ferguslie
Gildawie, John, superintendent of county police, 17 Moss street
Gillies, Duncan, grocer, 20 Williamsburgh
Gillespie, Donald, grocer and provision merchant, 15 Moss street and 36 High street—house 77 New Sneddon
Gillespie, James, slater, Carlile lane—house 84 New Sneddon
Gillespie, John H., at James Gillespie's, 81 New Sneddon
Gillespie, John, valuator, 82 New Sneddon
Gillespie, John, of William Gillespie & Son, Greenbank, 76 New Sneddon
Gillespie, William, & Son, slaters, slate and cement merchants, 82 New Sneddon
Gillespie, William, general dealer, 4 Carriagehill
Gilmour, Allan, baker, 144 George street
Gilmour, Andrew, refreshment rooms, 84 Causeyside
Gilmour, David, merchant and insurance agent, 5 Causeyside—house Moorburn, Kilmalcolm
Gilmour, James, carting contractor, Cameron st.—ho. 6 Mill st.

Gilmour, James, commission agent, 21 Caledonia street
Gilmour, James, farmer, Fulbar
Gilmour, John, grocer, spirit retailer, and general bottler, 20 Moss street and 4 Hunter street—house 20 Moss street
Gilmour, Matthew, farmer, Town of Inchinnan
Gilmour, Miss, music teacher, 97 High street
Gilmour, Neil, sergeant of County Police, 28 New Smithhills
Gilmour Street Railway Station, County place—Stewart M'Cowatt, stationmaster
Gilmour, Thomas, & Co., yarn merchants, 3 Cumberland court, Causeyside
Gilmour, Thomas, flesher, 42 Stock street—house do.
Gilmour, Thomas, keeper of Brodie Park, Brodie Park lodge
Gilmour, William, commission agent, 47 West Nile street, Glasgow—house Moorburn, Kilmalcolm
Gilmour, William, of Thomas Gilmour & Co., 2 Royal terrace
Gilroy, Janet, grocer, 9 Lylesland
Girvan, James, tailor and clothier, 5 Moss street
Glasgow, Charles, coachbuilder, painter, decorator of halls, &c., works Cochran street—shop and house 4 Gauze street
"Glasgow Herald" (Daily and Weekly) Branch Office, 16 Gilmour street—reporter and agent, John G. Bremner, 16 High street
"Glasgow News" (Morning and Evening) Branch Office, 7 School Wynd—agent, J. C. Niven, 4 Storie street
Glass, David, M.A., teacher of writing and mathematics, Grammar School and Academy—house 29 High street
Glass, James, grocer, 2 Broomlands—house do.
Glassey, Robert, butter and egg merchant, 11 Greenhill road
Glassford, John, designer, 3 Hamilton street
Glassford, Mrs., stationer, 31 Gauze street—house do.
Glegg, William F. G., at Ja. Caldwell, Muir, & Caldwell's, writers, 33 Old Sneddon—house Milliken, Johnstone
Glen, Allan, sen., tailor, 6 George street
Glen, Allan, tailor, 138 George street—house 3 Camphill
Glen, Robert, tailor and clothier, 9 High street
Glen, Robert, tailor and clothier, 81 Causeyside—house 3 Orr street
Glenfield Starch Works, Maxwellton
Gleniffer Laundry, Lylesland—A Bell & Sons, proprietors—orders for vans to call, received at 2 Smithhills; 47 Causeyside; 50 George street; and 75 Love street; 4 High street, Renfrew; and 16 Rankine street, Johnstone
Gleniffer Soap Co., soap manufacturers, Blackhall
Glover, Hugh, commercial traveller, 57 Canal street

Glover, James, & Co., shippers and forwarding agents, 66 Back Sneddon
Glover, John, salesman at William Cochran & Co.'s, 2 Incle street
Glover, M. & M., milliners, 44 Moss street—house 2 Incle street
Glover, Thomas, printer and stationer, 11 Moss street (opposite County square)—house 14 Wardrop street
Glover, William, plumber, tinsmith, and ironmonger, 19 High street—house 3 Incle street
Gold, Daniel, joiner, 28 Gordon's lane—house 1 Hillview
Gold, William, baker, 22 Sandholes—house 19 Wellmeadow
Goldie, John, tailor and clothier, 43 New street
Good Templar Hall, entrance by Dyers' wynd and Terrace—keeper, Alexander M'Lachlan, 17 Wardrop street
Goodlet, Thomas, 39 Wellmeadow
Goold, James, clothier, 47 Moss street—house 43 High street
Gordon, G. & J., funeral undertakers, 42 New street—house do.
Gordon, James, 42 New street
Gordon, John, builder and sculptor, 23 Broomlands (opposite Cemetery gate)—house do.
Gordon, Miss, dressmaker, 4 Orchard street
Goudie, Humphrey, carriage hirer, 3 King street
Goudie, James, bookseller, stationer, and newsagent, 24 High st.—house do.
Goudie, James, jun., at Ja. Caldwell, Muir, & Caldwell's, writers, 33 Old Sneddon—house 24 High street
Goudie, James, & Son, coopers, 48 High street
Goudie, John, baker, 18 Broomlands—house 6 Wellmeadow
Goudie, Robert, cooper, Macdowall street
Goudie, William, of James Goudie & Son, 3 Storie street
Goudie, William, flesher, 21 Gauze street—house 15 do.
Goudie, William, general traveller, 69 Canal street
Gourlay, Robert, spirit merchant, 1 Carriagehill—house Neilston road
Grace, Albert, fruiterer and confectioner, 2 Bridge street—house 66 Causeyside
Graham, A. Forrest, of Sacell Brewery Co., Rosehill cot., Calside
Graham, Alexander, 8 Saucel
Graham, Angus, cowfeeder, 19 New Smithhills—house do.
Graham, Daniel, baker, 7 Old Sneddon—house 6 do.
Graham, James, grocer and provision merchant, 70 Love street—house 43 George street
Graham, James, treasurer Clyde Navigation, 26 Robertson street, Glasgow—house Dundaff, Riccartsbar
Graham, John, church officer of Episcopal church, 5 Lonend

Graham, John, cutter at J. Goold's, 47 Moss st.—ho. 105 Causeyside
Graham, Mrs. Jane, grocer, 72 Canal street
Graham, Robert, chemist, National Bank buildings, St. Mirren st. —house 3 County place
Graham, Robert, 12 Abbey street
Graham, Robert, at T. & R. Graham's, Duntrune, Meikleriggs
Graham, T. & R., lithographers by steam power, 4 Bridge street
Graham, Thomas, of T. & R. Graham, Duntrune, Meikleriggs
Graham, Thomas, M.D., 3 Garthland place
Granger, Thomas, draper, 10 Cotton street
Grant, John, superintendent Kibble Reformatory, Greenock road
Gray, Annie S., teacher Grammar School—house Abbey Asylum
Gray, David, of John M'Nair & Co., 22 Gauze street
Gray, James, foreman at Robert Kerr & Son's, 27 Carriagehill
Gray, James, confectioner, 29 Ferguslie
Gray, John, manufacturer, 113 Causeyside—house 28 George st.
Gray, John, cashier at D. Murray, jun., & Co.'s—ho. 5 Neilston st.
Gray, Margaret A., teacher Lawn Street School—house 44 Calside
Gray, Mrs. J., matron, Abbey Poorhouse and Asylum
Gray, T. A., Maybole boot and shoe shop, 16 Moss street
Green, James, & Sons, cartwrights, van and lorry builders, Mill street—house 5 Thread street
Green, Robert, sanitary inspector, inspector of cleansing, surveyor of drainage, &c.—office 4 Moss street—house 5 Caledonia st.
Greenlees, Alex., of Thomas Greenlees & Co., Corryville, Calside
Greenless, I., confectioner, &c., 10 Old Sneddon
Greenlees, Jane, confectioner, &c., 10 Old Sneddon
Greenlees, John, of Matthew Greenlees & Son, Greenside
Greenlees, John, of Thomas Greenlees & Co., Corryville, Calside
Greenlees, Matthew & Son, manufacturers, Forbes place
Greenlees, Matthew, of Matthew Greenlees & Son, Greenside
Greenlees, Thomas, & Co., silk, yarn, and cloth merchants, 13 Causeyside
Greenlees, Thomas, of Thomas Greenlees & Co., Corryville
Gregorson, William, & Co., spindle and flyer manufacturers, 51 High street—house Clydeview, Largs
Grierson, John T., clerk, Joint Lines Railway, Greenlaw Station, —house 7 Cochran street
Grieve, Robert, grocer, 31 Carriagehill
Guthrie, E. & E., drapers, 67 Broomlands
Guthrie, Miss E., milliner, 109 High street
Guthrie, Mungo, working jeweller, 1 Old Smithhills
Guthrie, Robert, & Co., manufacturers, 108 Causeyside
Guthrie, Wm., of R. Guthrie & Co., 6 Buchanan terrace

HAGAN, Michael, fruit merchant, 11 Cross street
Haggarty, William, broker, 41 New street
Hair, Hugh, inspector of railways, 5 Christie street
Hair, James, feuar, 70 Canal street
Hair, John, grocer and provision merchant, 24 New street—house 5 Christie street
Hair, William, grocer and provision merchant, 23 Gauze street—house 5 Christie street
Halbert, William, manager to Messrs. Wm. Clapperton & Co., 70 New Sneddon
Haldane, T. Fred., of Campbell & Co., Cartvale Chemical Works—house Craigtenlea, Bishopton
Halden, Archibald, manufacturer, 2 Causeyside—house Helena villa, Greenock road
Halden & Co., woollen manufacturers, 111 Causeyside
Halden, Francis, manufacturer, 2 Causeyside—house Sunnyside
Halden, Thomas, of Halden & Co., Primrose cottage, Mary street
Hall & Co., drapers, 12 St. James place—house 11 Abercorn st.
Hamilton, Adam, & Sons, bleachers, dyers, and finishers, Blackland mill
Hamilton, Alexander, cowfeeder, 21 Orchard street
Hamilton, Alexander, clothier, 3 George street—house 13 do.
Hamilton, Alexander, draper, 16 Wellmeadow
Hamilton, David teacher, Neilson Institution, Bellevue, Meikleriggs
Hamilton, David, restaurateur, 52 Broomlands—house do.
Hamilton, Edward, of Bonnar & Hamilton—ho. 4 Hillview place
Hamilton, George, of Adam Hamilton & Sons, Blackland
Hamilton, George, jun., of Adam Hamilton & Sons, Blackland
Hamilton, Hugh, bookkeeper and cashier at Bridge Street Dye Works—house 4 Bank street
Hamilton, James, cowfeeder, 62 Causeyside
Hamilton, James, at J. M. Symington's, 26 Underwood road
Hamilton, James, traveller to Brown & Polson, Netherpark, Calside
Hamilton, John, embroiderer of all kinds of fancy goods, block-cutter, and printer, 4 Cumberland court—house 26 George st.
Hamilton, Mrs. A., wine and spirit merchant, 65 Love st.—house do.
Hamilton, Mrs. D., fruiterer, 19 Orchard street
Hamilton, Mrs. James, baker, 4 Old Smithhills
Hamilton, Robert, grocer, 78 Causeyside—house Livingstone buildings, Carriagehill
Hamilton, Robert, baker, 55 Causeyside—house do.
Hamilton, Thomas, at John Hamilton's, embroiderer, 26 George st.
Hanna, Donald, & Wilson, engineers, Abbey Works, 8 Old Smithhills

Haran, Neil Gilmour, ironmonger, plumber, gasfitter, and zinc worker, 102 Causeyside ; workshop 28 New street—house 29 Causeyside
Hardie, Henrie M., at J. & P. Coats's, 133 George street
Hardie, J. & M., milliners and dressmakers, 30 High street—house George place
Hardie, M. N., optician and jeweller, 14 Wellmeadow—house Elderslie
Hardy, John, janitor, Liberal Club—house 4 George street
Harley, Annie, teacher, Causeyside Public School, Falside cottage
Harley, John M., manager at Brown & Polson's—ho. Falside cottage
Harper, Andrew R., at R. & T. Russell's—house 20 Storie street
Harper, A. & D., builders and monumental sculptors, 2 Maxwellton street
Harper, Archibald, of A. & D. Harper—house 78 Broomlands
Harper, David, of A. & D. Harper—house 13 Argyle street
Harper, Hugh, of James Wood & Co., coal merchants—house 20 Storie street
Harper, Misses, & Jack, hosiers and furnishers, 102 Causeyside
Harper, Miss, of Misses Harper & Jack, 102 Causeyside
Harper, William, weaver, 6 Smith street
Harris, Alexander, of R. & A. Harris, Camphill
Harris, R. & A., jewellers, watchmakers, and opticians, 9 High street (Cross)
Harris, Robert, of R. & A. Harris, Wellcroft, East Greenlaw
Harris, William, watchmaker, jeweller, and optician, 19 High street —house do.
Harrison, E., draper, 29 Wellmeadow—house 7 West brae
Hart, Alexander, 131 George street
Hart, Archibald, wine and spirit merchant, 3 St. James street—house 5 do.
Hart, E. & C., drapers and dressmakers, 16 George street
Hart, George, writer, Notary Public, and Procurator Fiscal of Renfrewshire at Paisley, 5 County place—house Deanside, Crow road
Hart, Mary, furnishings, 83 Causeyside
Hart, Mrs. Mary, wine and spirit merchant, 62 High street—house 4 Wellmeadow
Hart, Thomas, family grocer and wine merchant, and agent for W. & A. Gilbey, wine importers and distillers, 6 George street —house 14 Argyle street
Harvey, James, & Co., wine and spirit merchants, 15 King street, Saucel
Harvey, John, clerk at Stanley dyeworks—house 10 Stevenson st.

Harvey, William, commercial traveller, 13 Carriagehill
Hastie, Mrs., milliner, 11 Stevenson street
Hastings, Mrs., wine and spirit merchant, 54 Storie st.—ho. 14 do.
Hatchard & Gibson, tailors and clothiers, 18 Moss street
Hatchard, James, of Hatchard & Gibson, Park terrace, Underwood
Hatrick, Alexander, smith, bellhanger, gasfitter, and ironmonger—8 Old Sneddon and 8 Broomlands—house 7 Old Sneddon
Hatrick, J. B., of William Hatrick & Sons, Janefield cottage, Inchinnan road
Hatrick, John, ironmonger, locksmith, bell-hanger, and gasfitter, 93 Causeyside
Hatrick, William & Sons, chemists and druggists, 18 Gilmour st.
Hawley, George, clerk, Inland Revenue Office, Wester Carriagehill
Hawthorn, R. C., fruiterer and confectioner, 32 Broomlands
Hay, A., clerk at James Harvey & Co.'s
Hay, James, of Robert Hay & Son, Session Clerk for the Low Parish (St. George's), and agent for the Caledonian Insurance Office and County Fire Office, 10 High street—house Barshaw cottage, Arkleston road
Hay, Robert, & Son, stationers, account-book makers, lithographers, engravers, printers, and manufacturers of design or point paper, 10 High street
Hayes, Charles, drawing master, School of Art, 5 Greenhill road
Hayes, William, stationer, 8 St. James place—ho. 3 Caledonia st.
Hector, Matthew, coal merchant, Underwood Depot—house 25 Glen street
Hegney, Miss J. M., druggist, 9 St. James place
Heiton, John, traveller to Blair & Co., Alloa, 70 Love street
Heiton, Robert F., salesman to M'Kechnie, Strachan, & Co.—house 14 Argyle street
Henderson, Allan, gardener, Kilnside Lodge
Henderson, Charles, clerk of works, 1 Maxwell street
Henderson, John, flesher, 2 Clydeview terrace—house 4 John street
Henderson, John, wholesale confectioner, 13 Storie street
Henderson, Matthew S., cabinetmaker, 37 Wellmeadow—house 23 Castle street
Henderson, William, measurer, 68 West Regent street, Glasgow—house 3 Williamsburgh
Henderson, Mrs., toys and confections, 12 Gauze street
Henderson, Rev. Andrew, minister of Abbey Close U.P. Church, —house Ashgrove, Castlehead
Hendrie, Robert, spirit merchant, 52 Storie street—house 53 do.
Hendry, Peter, farmer, Thornly park

Hendry, John, grocer, 6 Greenhill road
Hendry, Charles, beamer, 6 Stock street
Henry, William, 9 Orr square
Henry & Galt, ironfounders, Sneddon Foundry
Henry, Thomas, of Henry & Galt, 5 Renfrew street
Herd, Robert, grocer, 18 Stock street
Higgens, David, plumber and gasfitter, 13 Old Smithhills
Higgins, David, yardsman to Wm. Noble—house Murray cottage, Murray street
Highgate, David, of John Highgate & Co., 1 Buchanan terrace
Highgate, H. G., of John Highgate & Co., 1 Buchanan terrace
Highgate, Hugh, & Co., oil, grease, and tallow refiners, Greenhill Oil and Chemical Works
Highgate, Hugh, of Hugh Highgate & Co., 1 Buchanan terrace
Highgate, John, & Co., timber merchants, saw-millers, and box-makers, Caledonia Sawmills, Murray street
Highgate, John, of John Highgate & Co., 1 Buchanan terrace
Hill, James H., of James Carlile, Sons, & Co., 13 Carlile place
Hill, John, grocer and provision merchant, 102 George street
Hill, J. & M., fruiterers, 30 High street—house 43 do.
Hill, R. L., watchmaker and goldsmith, 8 High street (The Cross) —house Anna villa, Greenock road
Hill, Thomas, draper and milliner, 100 George street—ho. 102 do.
Hill, William, assurance superintendent, Garthland house, Garthland street
Hillcoat, Robert, brickmaker and builder, West Gockston—house West Gockston cottage
Hislop, George R., engineer, and manager of Gas Works—Gas Works House, Blackstoun road
Hindle, John, of Russell & Hindle, 14 Carriagehill
Hodgart, John, writer and notary public, 99 High street—house Cartview cottage, Milliken Park
Hodgart, John, of Fullerton, Hodgart, & Barclay, Linnsburn House, Renfrew road
Hodgart, John, dealer, 88 New Sneddon
Hodgart, Matthew, of Fullerton, Hodgart, & Barclay, Renfrew rd.
Hodge, Thomas, accountant and stockbroker, 21 St. Vincent place, Glasgow—house Woodville, Carriagehill
Hogg, Archibald, clerk, Seedhill Finishing Company, 15 Barclay st.
Hogg, Walter, dyer, Newton street—house Fern bank, Meikleriggs
Hollis, John, engineer, Quay lane—house 2 Christie street
Holmes, Alexander, of Holmes & Co., Low Barholm, Kilbarchan
Holmes & Co., manufacturers, 3 Forbes place
Holmes, George, gardener to Caledonia Bowling Club, Mossvale, Greenock road

Holms, Archibald Campbell, Sandyford, Renfrew road
Holms, John, M.D., 21 Wellmeadow—house 44 High street
Holms, John, treasurer Paisley Co-operative Manufacturing Society, 3 Barclay street
Holms, Mrs. William, Brabloch, Renfrew road
Holms, Robert, eating-house keeper, 28 New Smithhills
Holms, William, clerk, Caledonian Railway Carting Department, 3 Barclay street
Holms, William, cowfeeder, 15 Back Sneddon
Holt, H., ladies' hatter, 30 High street (two stairs up)
Hood, Miss, furnished lodgings, 34 Moss street
Hood, Thomas, spirit dealer, 15 Lawn street
Hood, Thomas, grocer, 17 Lawn street—house 12 do.
Hood, William, flesher, 15 Lawn street
Hopkins, Robert, manager, Underwood Weaving Mill—house 10 Underwood road
Hosie Brothers, ærated water manufacturers, 36 Gordon's lane
Hosie, John, of Hosie Brothers, 2 Orr street
Hosie, John, grocer, 86 Causeyside—house 2 Orr street
Hosie, William, of Hosie Brothers, 5 Stow street
Hourston, David, draper, 98 High street—house Royal terrace
House of Refuge for Females (washing and dressing) Victoria pl., Lady lane
Houston, Archibald, farmer, West Walkinshaw, Greenock road
Houston Brothers, joiners and cartwrights, 5 Maxwellton street
Houston, Campbell, of Robin & Houston, Endrick bank, Bellahouston hill, Govan
Houston, Gavin, of Houston Brothers, 5 Maxwellton street
Houston, George, clerk at Post Office, 15 Thread street
Houston, Thomas, of Houston Bros., 5 Maxwellton street
Houston, James, of Robin & Houston, Hope villa, Bellahouston, Govan
Houston, John, shoemaker, 15 Smithhills—house 1 Cameron street
Houston, Matthew, china and fancy goods merchant, 19 George st
Houston, Walter, foreman at Robert Kerr & Son's, High Barholm, Kilbarchan
Houston, Mrs. Walter Lamond, 28 George street
Houston, William Findlay, veterinary surgeon, 4 Glen lane—house Meadowbank villa, Greenock road
Houston, William, secretary Ornithological Society, 23 West street
Howat, Matthew, manager to Robert Howat, 70 High street—house 30 George street
Howat, Robert, grocer and provision merchant, 31 Storie street and 70 High street—house 16 Argyle street

Howe, John, soap boiler at Gleniffer Soap Works—house 17 Orchard street
Howe, Robert, greengrocer, 32 George street
Howie, Elizabeth, dressmaker, 4 Lawn street
Howie, John, quilt manufacturer, 13 Causeyside
Hubbert, James, barrack-sergeant, Barracks, Williamsburgh
Hunter, Alexander, general merchant, 2 Cleopatra buildings, Springbank road
Hunter, Clark, cooper and general dealer, Park buildings, off Underwood lane
Hunter, Grace, mantle maker, 39 Wellmeadow—ho. 59 High street
Hunter, James, cabinetmaker and upholsterer, 42 High street—house 32 do.
Hunter, John Baird, M.D., C.M., surgeon and oculist, 3 Smithhills—house 31 St. James street
Hunter, John C., warehouseman to J. & P. Coats, 2 John street
Hunter, John K., house painter, 30 Wellmeadow—ho. 1 West brae
Hunter, Joseph, spirit merchant, 120 George street—house 119 do.
Hunter, Robert, chief constable Renfrewshire Police—office 3 County place—house do.
Hunter, Thomas, grocer and spirit merchant, 22 Great Hamilton st. —house do,
Hunter, Walter M'D., cashier, Caledonian Railway Carting Department, 1 Cochran street
Hunter, William, chemist and druggist, 31 Causeyside—house 31 St. James street
Hussey, James S., gas inspector, 30 Canal street
Hutchison, David, teacher, M'Dowall Street Public School, Johnstone—house 143 George street
Hutchison, D. T., plasterer, 7 Lawn street, and 245 St. Vincent street, Glasgow—house 275 St. Vincent street, Glasgow
Hutchison, James, plasterer, 3 Glen lane, Paisley, and 144 West Bridge-end, Dumbarton
Hutchison, James, L.F.P.S.G., 23 Causeyside—house do.
Hutchison, John, architect, L.A., 124 St. Vincent street, Glasgow —house Fairhill, Calside
Hutchison, Mrs., grocer, 20 Glen street
Hutchison, Robert, boot manufacturer, 83 High street—ho. 34 do.
Hutchison, Robert, of William Hutchison, jun., & Co.—house Oakshawhill
Hutchison, William, foreman to James Hutchison, plasterer, 3 Glen lane
Hutchison, William, jun., & Co., scourers, George place—house Oakshawhill

Hutchison, William, clerk to Reids & Campbell, 23 Causeyside
Hutton, Rev. George Clark, D.D., minister of Canal street U.P. Church, Mount Pleasant, Castlehead
Hutton, James, carriage-hirer, Abercorn Stables—house 10 Incle st.
Hutton, Robert, wood merchant and commission agent, 7 Neilston road—house Elmbank cottage
Hutton, William H., warehouseman at Whitehill & Co.'s, Mount Pleasant
Hyslop, John, tea merchant, 12 Saucel

INFIRMARY, Bridge street—President, R. F. Dalziel, Castlehead; vice-president, Hugh Macfarlane, British Linen Coy. house, Gilmour street; treasurer, Bailie M'Gown, Woodlands, Calside; secretary, F. Martin, County buildings
Industrial School, Albion street—Thomas Smith, F.E.I.S., C.M., superintendent
Inglis, James, foreman at Brown & Polson's, Calside place
Inglis, John, grocer, 5 Mossvale street
Inglis, Robert M., foreman bookbinder, Moss-side place, Greenock road
Ingram & Co., oil and grease manufacturers, Caledonia Oil Works, Clark street
Ingram, Archd. C. M., of Ingram & Co., 5 Buchanan terrace
Ingram, Archd. C. Mouncey, of Lilla & Edwards, 5 Buchanan ter.
Inland Revenue Office, 97 High street
Innes, John, officer of Inland Revenue, Glenpatrick Distillery
Innes, John, coal merchant, &c., 4 Abingdon place
Ireland & Co., ironmongers, 109 High street
Ireland, Thomas, of Ireland & Co., Greenlaw terrace
Ireland, Thomas A., of Ireland & Co., Greenlaw terrace
Irvine, Maggie, teacher Ferguslie Public School—ho. 19 Wallace st.
Irvine, Miss, dressmaker, 50 Love street
Isdale & M'Callum, soap manufacturers, Caledonia Soap Works, Rowan street
Isdale, Ralph, of Isdale & M'Callum, 3 Mansfield place

JACK, David, at James Jack's (Cross), West Sandyford, Renfrew road
Jack, James, family grocer, tea and wine merchant, 107 and 108 High street (Cross)—house West Sandyford, Renfrew road
Jack, James, of Jack & Sinclair, 32 Thread street
Jack, John, manager at J. & G. F. Lochhead's, Argyle street
Jack, Miss, of Misses Harper & Jack, 37 New street
Jack, Mrs., midwife and ladies' nurse, 78 High street

Jack, Peter, of Ronald, Jack, & Co., Castlehead
Jack, Robert, dairyman, 1 Greenhill road
Jack & Sinclair, tailors and clothiers, 109 Causeyside
Jackson, Mrs. J., grocer, 56 George street
Jamieson, A. H., spirit merchant, 13 Dyers' wynd, and 28 Wellmeadow—house 2 Caledonia street
Jamieson, J., fruiterer and confectioner, 69 Love street—house 23 Well street
Jamieson, James, cloth and blanket manufacturer, 71 George street
Jamieson, James, boot and shoe maker, 83 Causeyside—house 6 Lylesland
Jamieson, Janet, grocer and confectioner, 24 Causeyside—house 6 Orchard street
Jamieson, John, vegetable gardener, 23 Well street
Jamieson, John, & Co., clothiers, Masonic Hall buildings, 96 High street
Jamieson, Samuel, shoe and slipper maker, 6 Lylesland
Jamison, Matthew, restaurant manager, Royal Oak, 45 Moss street
Jardine, Miss, dressmaker, 7 Gauze street
Jarvie, Matthew, wood merchant, 17 Niddry street—ho. Laighpark
Jeffray, William, at Ja. Caldwell, Muir, & Caldwell's, writers, 33 Old Sneddon
Jeffrey, Charles, cashier to Wm. Polson & Co., 14 Argyle street
Jeffrey, Mrs. George, spirit dealer, 8 Wardrop street
Johnson, John, of Buchanan & Johnston, 14 Colebrook terrace, Hillhead, Glasgow
Johnston, Alexander, warehouseman at Clark & Co.'s, 1 Glenview
Johnston, James, of J. & G. Johnston, Langbank
Johnston, John, fishmonger, 34 George street
Johnston, J. & G., corn flour and starch merchants, 28 Causeyside
Johnston, John, of William Johnston & Co., Beauchamp house, Love street
Johnston, William, wine and spirit merchant, 23 Lawn street—ho. 43 Mill street
Johnston, William, & Co., buckram and bonnet shape manufacturers, 4 Shuttle street
Johnstone, Alexander, gardener to Jas. Wood, Oakshawhead house
Johnstone Brothers, carting contractors, Highland lane
Johnstone, Charles H., sheriff officer, 87 High street—house Berrie Knowe, Barrhead
Johnstone, Rev. David, minister of St. Columba Parish Church, manse 44 Oakshaw street
Johnstone, James, distiller, Gleniffer distillery, by Paisley, and Dean distillery, Edinburgh—house Glenpatrick

Johnstone, William, spirit merchant, 10 Moss street
Joyce, Michael, T., Civil Service, L.D., clerk, Surveyor of Taxes Office—house 1 Water brae, Forbes place

KAY, James, china merchant, and waste dealer, 24 George street —house 145 do.
Keating, John, general dealer, 31 Old Sneddon—house 6 Back Sneddon
Keay, Angus, accountant, house factor, and insurance agent, 93 High street—house 5 Buchanan terrace
Keenan, Elizabeth, St. Joseph's R.C. School, 4 East Buchanan st.
Keir, Robert, hairdresser, 11 Moss street—house 20 Underwood road
Keith, Alexander, joiner, 3 Thread street
Keith, J. & Son, wrights and blockbuilders, 101 Causeyside—house 11 Barclay street
Kelly, Adam, wine and spirit merchant, 37 St. James street—house 9 do.
Kelly, Alexander, plumber, 15 Causeyside—house 8 George street
Kelly, James Y., family baker, 34 High street
Kelly, Mrs. James, grocer, 22 Lawn street
Kelso, Misses, dress and mantle makers, 37 Canal street
Kennedy, Archibald, bootmaker, 11 Gordon's lane
Kennedy, David, foreman finisher, Cumberland Shoe Factory—house 5 Bank street
Kennedy, John, bread and biscuit baker, 31 High street
Kernan, Patrick, tea merchant, 74 Broomlands
Ker, John, tobacconist, 28 Causeyside—house 29 do.
Kerr, Archibald, ærated water manufacturer and general bottler, Mossvale lane and Springbank road—house 10 Mossvale lane
Kerr, Barbara, newsagent, 68 Causeyside
Kerr, Benjamin, fruiterer, 1 Old Smithhills
Kerr & Co., thread manufacturers, Underwood Mills
Kerr, Finlay, clerk Abbey Parochial Board, 36 Causeyside
Kerr, Gavin, joiner, 28 Orchard street—ho. do.
Kerr, George, flesher, 8 Love street—house 3 Glen street
Kerr, James, bird dealer, 55 Storie street
Kerr, James, fruiterer, 34 Moss street—house 11 Caledonia street
Kerr, J., milliner, 20 Causeyside—house 28 Orchard street
Kerr, John, china merchant, 24 Causeyside
Kerr, John P., of R. & J. P. Kerr, Underwood house
Kerr, John Scott, of Robert Kerr & Son, manufacturers—house Park house, Inchinnan
Kerr, Miss, Mary street, High Carriagehill
Kerr, Mrs. Peter, Gallowhill house, Renfrew road

Kerr & Son, thread manufacturers, New street mills
Kerr, R. & J. P., power-loom cloth manufacturers, Underwood Mills
Kerr, Robert, & Son, manufacturers, 21 to 26 Thread street
Kerr, Robert, of Robert Kerr & Son, Park house, Inchinnan
Kerr, Robert, of R. & J. P. Kerr, Cruikston hall, Cardonald
Kerr, Thomas, jun., clerk at M'Innes, Mackenzie, & Lochhead's, Greenlaw terrace, Glasgow road
Keter, William, farmer, Bogside, Renfrew
Kilgour, Mrs., dressmaker, 3 Lawn street
Kilgour, Robert C., clerk, Joint Lines Railway, Greenlaw Station, 5 Galloway street
Killin, Alexander, tobacconist, 25 Wellmeadow
Killoch, Adam, wine and spirit merchant, 4 Caledonia street
Killoch & Co., Anchor Chemical Works, 42 Causeyside
Kilpatrick, H. & W., house painters, 16 Causeyside—house 104 Causeyside
Kilpatrick, James, shawl manufacturer, 18 Causeyside
Kilpatrick, James, plumber and lead merchant, Dyers' wynd—house 27 Gauze street
Kilpatrick, John, & Son, wrights and funeral undertakers, 16 Abbey street—house do.
Kilpatrick, John, at Jas. Kilpatrick's, Dyers' wd.—ho. 27 Gauze st.
Kilpatrick, Robert, tobacconist and hairdresser, 92 High street—house, 2 Camphill
Kilpatrick, Thomas, slater, slate and cement merchant, 135 George street—house 2 Camphill
King, Alexander, & Son, woollen and linen drapers, 4 Gilmour st.
King, Alexander, cooking depot, 63 Broomlands
King, Andrew, artist, 3 Underwood
King, James, coach proprietor—office 2 County place—stables 2 New Smithhills—house do.
King, Jervis Coats, salesman at Co-operative Store, 168 George street—house 10 Argyle street
King, John, wine and spirit merchant, 25 New Smithhills—house do.
King, Robert, watchmaker and jeweller, 22 High street
King, Walter, of Alexander King & Son—house 46 Love street
King, William, clerk to Reids & Campbell, writers—house Houston
King, William Yuill, H.M. Inspector of Schools—house, Overwood, Greenlaw
Kingsberry, Thomas, watch, clock, and musical instrument maker, 139 George street
Kingsberry, William, house furnisher, 76 High street
Kirk, George, power-loom cloth manufacturer, St. James' Park Weaving factory—house 48 Love street

Kirk, George G., glass merchant, glazier, and painter, agent for Caledonian Plate Glass Co., 6 New Smithhills
Kirk, John, joiner, 37 Mill street—house, 14 Thread street
Kirk, John, joiner and glazier, 27 Wellmeadow
Kirkland, Walter, farmer, Colinslee farm, Colinslee
Kirkwood, Isaac, of Ritchie & Kirkwood, 1 Janefield place
Kirkwood, J. & M., general dealers, 3 Broomlands—house 34 Castle street
Kirkwood, James, spirit merchant, 21 Broomlands—house 22 do.
Kirkwood, Mrs., cowfeeder, 8 Glen lane
Kirkwood, Thomas, teacher of drawing, Paisley Grammar School and Academy—house 13 Lorne place, Mount Florida, Glasgow
Kirkwood, William, carting contractor, 134 George street—house 36 do.
Kirkwood, William, foreman at Mossvale Turning works—house 2 Russell street
Knight & Barr, boot and shoe warehouse, 16 George street
Knight, Samuel H., shoemaker, 69 Causeyside
Knox, Alexander, draper, 5 Old Smithhills—house, 4 Gauze street
Knox, George, 7 Orr street
Knox, James, confectioner, 13 Caledonia street
Knox, Miss Jeanie, dressmaker, 4 West Croft
Knox, Miss Margaret, confectioner, 16 Abercorn street
Knox, Walter, coal merchant, Stoney brae—house 66 High street
Knox, Walter, funeral undertaker, 66 High street—house do.
Kyle, Andrew, cowfeeder, 13 Incle street
Kyle, Mrs. John, newsagent, 28 Causeyside—house 6 Wardrop street
Kyle, Matthew, farmer, Laigh Park

LAING, William, insurance agent, 4 Newton street
Laird, Hunter, manufacturer, 5 George street
Laird, Joseph, cowfeeder, 12 Gauze street
Laird, Robert, cowfeeder, 18 Gauze street
Lamb, James Barr, I.A., architect, surveyor, and measurer, licensed property valuator, and insurance agent, 12 High street—house Underwood cottage
Lamb, Mrs., Underwood cottage
Lamb, James, keeper of Coffee Room—house 6 Castle street
Lamberton, John, feuar, 11 Wellmeadow
Lambie, Higgins, & Connell, tapestry manufacturers, 112 Causeyside
Lambie, Hugh, wholesale grocer, 5 Silk street—ho. 57 Canal street
Lambie, James, warehouseman at Hugh Lambie's, 57 Canal street
Lamond, Mrs. Ann, spirit merchant, 1 Silk street

Lamond, Duncan, fruiterer, 18 Lady lane
Lamont, Fulton, cowfeeder, 23 King street
Landels, Rev. Geo. W., minister of George Street Baptist Church, 18 Buchanan terrace
Landess, Robert, spirit merchant, 20 George street
Lang, Alexander, 11 King street
Lang, Benjamin, clerk at J.P. office—house Stanley view, High Carriagehill
Lang, David, dyer, 1 Espedair street—house Albert place, Espedair street
Lang, James, of W. J. & W. Lang, tanners—house Glenfield
Lang, James, church officer of Free Martyrs' Church, 4 Sandholes
Lang, James, dyer, 1 Espedair street
Lang, James, 2 East lane
Lang, John, wine and spirit merchant, 24 New Smithhills
Lang, John, flesher, 54 Caledonia street
Lang, John, jun., baker and spirit merchant, 77 and 78 High street —house 77 do.
Lang, John M., M.A., at R. & T. Russell's, 4 Orr square
Lang, Matthew, joiner, Murray street—house 2 Russell street
Lang, Rev. A. Montgomerie, B.Sc., minister of High Parish Church —house High Church manse, Castlehead
Lang, Mrs., furnishings, 18 George street
Lang, Mrs., cowfeeder, 9 Canal street
Lang, R. H., dyer, 1 Espedeir street—house do.
Lang, Robert, warper, 8 Forbes place and Marshall's lane—house St. James place
Lang, Robert, grain merchant, 5 Old Sneddon
Lang, W. J. & W., tanners, Seedhill
Lang, William, spirit merchant, 43 Moss street
Lang, William, of W. J. & W. Lang, 4 Orr square
Lang, William, jun., of W. J. & W. Lang, 4 Orr square
Langmuir, Bryce, traveller to Macfarlane & Co., Lady lane—house 26 Storie street
Langmuir, Robert, potato merchant, 28 Causeyside—house, 11 Saucel
Langmuir, Walter, farmer, Oldbar, Hurlet
Langmuir, Walter, grocer, 19 New Sneddon
Laprick, James, greengrocer, 2 Stirling street
Lauchlan, Robert, house factor, insurance agent, and agent for State Line of steamers—office Terrace buildings—house 15 Argyle street
Law, James, cowfeeder 26 New street

Law, Richard, cowfeeder, 30 Broomlands
Law, William, calenderer, 113 Causeyside—house 5 Stirling street
Lawrie, James, tobacconist and newsagent, 51 High street
Lawrie, John, feuar, Royal terrace
Lawrie, Robert, coachbuilder, 3 Hunter st.—ho. 15 Argyle street
Lawrie, William, draper, 11 St. James place—house 50 Love street
Lawson, Mrs. Alexander, spirit dealer, 7 Wallneuk
Lawson, Mrs., broker, 10 Orchard street—house 4 Lylesland
Leckie & Macgregor, dyers, Lonend dyeworks
Ledgerwood, James, shoemaker, 11 Storie street
Lee, Jane, cowfeeder, 37 Ferguslie
Lee, Robert, joiner, cartwright, spring van and lorry builder, and smith, 12 St. James street—house 21 do.
Lees, Peter, spirit merchant, 5 and 6 Old Smithhills—house 31 do.
Lees, Mrs. R., confectioner, 16 Broomlands
Legg, Miss M. A., dressmaker, 1 Camphill
Leggat, David, & Co., washers and dressers, Colinslee
Leishman, Jane D., teacher West Public School—ho. Nethercraigs
Leitch, William, flesher, 31 Causeyside—house 6 George street
Leitch, William R., hatter, hosier, and glover, 99 High street—house 80 New Sneddon
Leitch, William, pawnbroker, 106 George street
Lennie, Mrs., midwife and ladies' nurse, 6 George street
Lewis, John, cork cutter, 54 High street—house do.
Liddle, David, wine and spirit dealer, Sun Inn, Bladda
Lilla & Edwards, manufacturers of preserves and confections, British India Chutney Sauce Works, Clark street
Linn, Andrew, foreman boxmaker at Clark & Co.'s, 27 Cameron st.
Linn, Thomas, cashier at Ronald, Jack, & Co.'s, 1 Maxwell street
Lipton, Thomas J., provision merchant, 21 High street—house Johnston villa, Cambuslang
Lister, George, gardener to Alexander Fullarton, Crossflat house
Little, William, gardener, 41 New street
Livingstone, Daniel, cowfeeder, 20 Gauze street
Livingstone, David, officer Free High Church—ho. 3 John street
Lochfield Skating Pond—entrance by Todholm Cottage road or Colinslee Toll road
Lochhead, Archibald, salesman at Hugh Boyd's, 19 Underwood rd.
Lochhead, George F., of J. & G. F. Lochhead—house 38 Ferguslie
Lochhead, J. & G. F., pawnbrokers and jewellers, 32 Causeyside and 1 Gordon's lane
Lochhead, John, of Kerr & Son, Gleniffer view, Calside
Lochhead, Joseph M., of M'Innes, Mackenzie, & Lochhead, Castlehead

Lochhead, Mrs., dressmaker, 6 Moss street
Lochhead, Mrs. John F., 31 Causeyside
Lochhead, Robert, Bank of Scotland messenger—ho. 6 Moss street
Lochhead, Robert, flesher, 39 George street
Lochhead, William A., newspaper editor, "Daily Express" office—letterpress printer, lithographer, and engraver, 15 and 16 Causeyside—house Glenview, Barterholm road
Lochhead, Wm., spirit merchant, 12 Old Sneddon—house 412 Parliamentary road, Glasgow
Lockhart, Alexander, baker, 25 Gordon's lane
Lockhart, Andrew H., draper, 104 High street (Cross)—house 4 Royal terrace, Greenlaw
Lockhart, Elizabeth, fancy goods, 24 Wellmeadow—ho. Castlehead
Lockie, Robert, carrier, 91 Causeyside—Glasgow quarters, 67 Ingram street
Logan & Gardner, shawl manufacturers, 5 Forbes place
Logan, Archibald, clerk, Post Office, 16 George street
Logan, Arthur, of David Logan & Son, 23 Wellmeadow
Logan, David, & Son, coal merchants, Underwood Depot
Logan, James, fishmonger, 20 Wellmeadow
Logan, John, of Logan & Gardner, Westerfield, Calside
Logan, Peter, boot and shoemaker, 126 George street
Logan, Robert, potato merchant, 28 Causeyside—ho. 13 Prussia st.
Logan, William, collector of gas accounts, 32 Cotton street
London & Newcastle Tea Company, 36 High street—John Forbes, manager, 7 Hamilton street
London Tea Company, 18 Moss street
Lorimer, Misses, Park terrace, Underwood
Love, Archibald, confectioner, 46 Calside
Love, Janet, confectioner, 67 George street
Love, John, cowfeeder, 40 Storie street
Love, Matthew, tailor, 1 Knox street
Love, William, cutler and gunmaker, 1 Smithhills
Low, Rev. William, B.D., minister of Martyrs' Church—manse Castlehead
Lowson, William, teacher, Neilson Institution, 25 Houston street—house Glasgow, S.S.
Lyall, William, grocer, 9 West Campbell street
Lyall, H., & C., hosiers and furnishers, 97 High street—house 20 do.
Lyle, Dalrymple, accountant, house factor, and agent for the West of England Insurance Company, 3 Cumberland court—house Stanley place, 48 Causeyside
Lyle, George, spooling manager at J. & P. Coats's, 49 Maxwellton

Lyle, Jas. A., coal merchant, 27 Oswald street, Glasgow—house Mansfield place
Lyle, J. & C., dressmakers, 48 Causeyside
Lyle, James, engineer—house 29 Causeyside
Lyle, John, farmer, Middleton, by Linwood
Lyle, John, watch retailer, 104 High street, Cross
Lyle, John, clerk at John Hodgart's—house 23 New st., Kilbarchan
Lyle, Mrs., midwife, 38 Wellmeadow
Lyle, Peter, foreman to William Hutchison, jun., & Co.—house George place
Lyle, Robert, flesher, 61 Canal street—house 38 Wellmeadow
Lyle, William, warper, Cumberland court—house 17 Orchard street
Lyle, William S., clerk at Rodger & M'Callum's—ho. Marshall's lane
Lyle, William W., cashier to Andrew Foulds & Son, 5 Abbey street —house 9 Wellmeadow
Lyons & M'Neilage, milliners and furnishers, 75 Love street
Lymburn, James, & Son, silk mercers and drapers, 16 High street
Lymburn, John, of James Lymburn & Son, 15 High street
Lyon, Mrs., cowfeeder, 1 Neilston road

MAILLY, Peter, confectioner, 9 Lawn street
Main, Mrs., greengrocer, 138 George street—house 141 do.
Mair, Adam, salesman Co-operative Society's store, 2 Bute place—house 17 Wardrop street
Mair, Miss E., toy merchant, 69 Broomlands—house, 70 do.
Malcolm, Archibald, cowfeeder, 9 Wellmeadow
Malcolm, Christina, matron, Paisley Infirmary
Malcolm, John, cowfeeder, 6 Wellmeadow
Mallon, Peter, clothier, 75 Broomlands—house 4 Castle street
Manners, Charles, assistant registrar of births, deaths, and marriages, Terrace buildings—house 15 Argyle street
Marshall, Allan, of Risk & Marshall, 33 Wellmeadow
Marshall, James, & Co., wine and spirit merchants, 47 Moss street —house 5 Orr street
Marshall, James, spirit merchant, 6 Cotton street—house 7 New Smithhills
Marshall, James, teacher, Mossvale Public School, 22 Caledonia st.
Marshall, Jeanie, teacher, Mossvale Public School, 22 Caledonia st.
Marshall, John, ironfounder, Macdowall street—house 22 Caledonia street
Marshall, Mrs. Agnes, greengrocer, 30 Canal street
Marshall, Mrs., greengrocer, 19 Barclay street
Marshall, Thomas, grocer, 22 Sandholes—house do.
Martin, Alexander, plumber and gasfitter, 10 Lawn street

Martin, Francis, of Young & Martin, Camphill house
Martin, John, confectioner, 1 Wellmeadow
Martin, Mrs. John, 7 West Croft
Martin, Mrs., dressmaker, 30 Cotton street
Martin, Robert, grocer, 38 Well street
Mason, Alexander, of Taylor & Mason, Springbank cottage, Love st.
Masonic Hall, 95 High street
Masonic (Paisley) Hall Co. (Limited), registered office, 38 New st.—George Fisher secretary and treasurer
Masson, George, tobacco manufacturer, 42 Wellmeadow—house Oakshawside cottage
Masson, Mrs., boys' outfitter, 36 High street
Mathies, Graham, & Co., shoe manufacturers—factory 6 Orchard st.
Mathieson, John, tailor and clothier, 8 High street—ho. Castlehead
Mathieson, Mrs., greengrocer, 3 Dovesland
Mathieson, Robert, clothier, 105 High street
Maxwell, Archibald, clerk at Robert Brown & Son's—house 14 West Campbell street
Maxwell, Henry, gardener to J. Henderson, Esq., Ralston
Maxwell, James, gardener to James Arthur, Esq., Barshaw
Maxwell, John, saddler and harness maker, 35 Wellmeadow—house 7 Castle street
Mealey, Peter, confectioner, 9 Lawn street
Meikle, Adam, wine and spirit merchant, 27 New Sneddon—ho. do.
Melville, Daniel, designer, 110 Causeyside—ho. 13 Blacklaw lane
Melvin, T. James, letterpress printer, 14 High st.—ho. 36 Causeyside
Metcalfe, Rev. William Musham, minister of South Parish Church—house South Manse, Castlehead
Miles, I. & J., manufacturing confectioners, 3 County place—house 17 Moss street
Millar, Alex. D., of Duff & Millar, 12 Wellmeadow
Millar, Alexander, of Sacell Brewery Company, 40 Oakshaw street
Millar, Andrew, jun., of Millar, Walker, & Millar, Greenlaw House
Millar, Bessie C., teacher, Grammar School—ho. 14 Wellmeadow
Millar, David, foreman at R. Kerr & Son's—house Falside.
Millar, Hugh, draper, 17 Broomlands
Millar, James, & Son, yarn merchants, 106 Causeyside
Millar, James, Makerston house, Largs
Millar, James, of Millar, Walker, & Millar, 40 Oakshaw street
Millar, James, jun., of James Millar & Son, Adelphi house, New Sneddon
Millar, James, weavers' furnisher, 16 Causeyside—house 1½ Potterhill
Millar, J. & R., manufacturers, 6 and 7 Causeyside

Millar, John, drysalter and oil merchant, 16 St. Vincent place, Glasgow—house East Knowe, Castlehead
Millar, John, hairdresser, 29 Maxwellton st.—ho. 14 Broomlands
Millar, John, Town's Quarry manager, Mill street
Millar, John, china, crystal, and stoneware merchant, and general waste merchant, 117 George street
Millar, Margaret, cowfeeder, 18 Williamsburgh
Millar, Mary, teacher Central Public School, Howwood
Millar, Peter, flesher, 74 Love street
Millar, P. K., reed and heddle manufacturer, 9 New street—house Bushes cottage
Millar, Robert, of J. & R. Millar, Castlehead
Millar, T. W., photographer and portrait painter, 14 Wellmeadow
Millar, Walker, & Millar, writers, 8 Gilmour street
Millar, W. & A., tinsmiths, 10 St. Mirren street
Millar, William, plasterer, 38 Causeyside—house do.
Millar, William, clerk, Royal Bank of Scotland, St. Mirren street
Miller, A. C., at Barr, Stirrat, & Co.'s—house 1 Garthland street
Miller, Alex. D., of Duff & Miller, 12 Wellmeadow
Miller, George, messenger, British Linen Coy. Bank, 2 Thread st.
Miller, Hugh, prison warder, Barlinnie—house 17 Broomlands
Miller, James, grocer, 1 Westmarch
Miller, Janet, teacher Maxwellton School
Miller, John, editor of "Renfrewshire Independent"—ho. Barrhead
Miller, John, of Duff & Miller, 12 Wellmeadow
Miller, John, feuar, 28 Thread street—house 1 Garthland street
Miller, John, potato merchant, 3 Back Sneddon
Miller, Jonathan, grocer, 1 Neilston street
Miller, Robert, confectioner, 33 Storie street
Mills, Robert, spirit dealer, 34 Canal street—house 32 do.
Mills, Rev. William Fowler, Trinity Episcopal clergyman, The Parsonage, Greenock road
Milne, Robert, at Allison & Wylie's—house 21 Well street
Mitchell, Alexander, broker, 15 Maxwellton street—ho. 1 Neil st.
Mitchell, Andrew, slater, 88 Causeyside
Mitchell, Hugh, slater, William street—house 13 Sandholes
Mitchell, James, coal merchant, 32 Newton street
Mitchell, James, salesman, John Mackay & Co.—house 44 Mill st.
Mitchell, Jeanie, milliner, 28 Orchard street
Mitchell, John, wine and spirit merchant, George Hotel, 2 Smithhills
Mitchell, John S., boot and shoemaker, 13 Wellmeadow
Mitchell, Johnstone, grocer, 7 Castle street
Mitchell, Robert, greengrocer, 20 Sandholes
Mitchell, Robert, clothier, 131 George street—house 9 St. James st.

Mitchell, Robert, farmer, Potterhill
Mitchell, Thomas, plasterer, 11 Sir Michael street—house 28 Orchard street
Moffat, James, tailor and clothier, 7 Broomlands
Moffat, Mary, matron, Day Nursery, 161 George street
Moffat, Robert, farmer, Turneyland, Greenock road
Moir, James, joiner and timber merchant, 32 High street—house 166 George street
Moncrieff, John, spirit merchant, 30 Ferguslie—house 16 do.
Money, Charles, at J. & P. Coats's,—house 2 Alexandra place, Calside
Montgomerie, Rev. John, Roman Catholic clergyman, 2 East Buchanan street
Montgomery, Henry, contractor, 17 North croft
Moodie, James, plumber and gasfitter, 18 Carriagehill
More, Agnes Hart, teacher, West Public School, 33 George street
More, James, pattern maker at Soho Engine Works—house 33 George street
More, Robert, coal merchant, Underwood Coal Depot—house 33 George street
More, William H., clerk at Soho Engine Works, 33 George street
Morgan, Edward A., of John Morgan & Co., Edgehill, Kilmalcolm
Morgan, James, nurseryman and seedsman, 3 Moss street (Cross) —house 27 Broomlands
Morgan, John, & Co., manufacturers, 110 Causeyside
Morris, Andrew, clerk at Gas Office—house 19 Broomlands
Morrison, Alexander, hotel keeper, Globe Hotel, 92 High street
Morrison, Alexander, flesher, 99 Causeyside—house do.
Morrison, Alexander, flesher, 1 Dovesland—house 98 Causeyside
Morrison, Alexander, clerk at Millar, Walker, & Millar's—house 82 High street
Morrison, David A., writer with Jas. Gardner—house Park place, Calside
Morrison, George, flesher, 35 High street—house 82 do.
Morrison, Hugh, spirit merchant, 3 Silk street—house 15 Lawn st.
Morrison, James, boot and shoemaker, 46 Moss st.—ho. 1 Bute place
Morrison, James, & Son, fleshers, 104 George street
Morrison, James, dairyman, 21 Glen street
Morrison, John, & Sons, coppersmiths, brassfounders, and plumbers, Dyers' wynd, and Meadowside Works, Ferry road, Renfrew
Morrison, John, shoemaker, 7 Orchard street
Morrison, John, of John Morrison & Sons, 1 Royal terrace, Glasgow road
Morrison, John, fruiterer and confectioner, 83 Causeyside—ho. do.

Morrison, Peter, confectioner, 5 Castle street
Morrison, Matthew, of John Morrison & Sons, 6 Stow street
Morrison, Mrs , newsagent, 2 George street
Morrison, William J., dairyman, 7 Greenhill road
Morrison, Wm. Marshall, of James Morrison & Son, 7 King street
Mortimer, George, bootmaker, 32 Causeyside—house 31 Calside
Morton, Annabella, teacher Ferguslie Public School, Buchanan ter.
Morton & Black, drapers, 109 Causeyside
Morton, John A., jun., boot and shoe maker, 1 Bellfield place, Springbank road—house 5 Glen street
Morton, J., fruiterer and newsagent, 6 Glen street
Morton, William, foreign correspondent, St. Ninian's cottage
Morton, William, jun., grocer, 92 Causeyside—house 354 Duke street, Glasgow
Mossman, Alexander, coachman and groom, Ferguslie stables
Muir, Adam, water surveyor for Water Works Commissioners, 132 George street
Muir, Mrs. Alexander, spirit merchant, 7 Renfrew street—house 1 Hamilton street
Muir & Anderson, chemical manufacturers, Christie lane
Muir, A. Craig, commission and insurance agent, 33 Virginia street, Glasgow—house Ivy bank, 47 Oakshaw street
Muir, David, traveller to W. M. Burnet—house 41 George street
Muir, J. F., apprentice-at-law at M'Innes, M'Kenzie, & Lochhead's, 7 Gilmour street—house 1 Stock street
Muir, J. & J., grocers and spirit dealers, 13 Neilston road—house 1 Stock street
Muir, James, draper, 94 Causeyside
Muir John, accountant, house factor, and insurance agent, 23 Moss street—house Annfield villa, Castlehead
Muir, John, church officer of Canal Street U.P. Church, 127 George street
Muir, John, writer, of Ja. Caldwell, Muir, & Caldwell, writers, 33 Old Sneddon street—house Craigielea
Muir, John, farmer, Ralees, Glasgow road
Muir, Mrs. John, The Mound, Castlehead
Muir, Joseph, spirit merchant, 20 Abbey street—house 7 Bridge st.
Muir, Robert, insurance agent, 4 Buchanan terrace
Muir, Robert, grocer, 10 Glen street
Muir, R. W., commission and insurance agent, and agent for the Scottish Widows' Fund Life Assurance Society, also Fire and Accidental business with good offices, 33 St. Vincent street, Glasgow, and 23 Moss street, Paisley—house Annfield Villa, Castlehead

Muir, Robert, Abbey Parish session clerk, and agent for the London Assurance Company, the Employers' Liability, Work-people's Provident and Accident Insurance Company—ho. 11 Lawn st.
Muir, Thomas, insurance agent, Annfield Villa, Castlehead.
Mullan, Peter, clothier, 2 New street—house 3 do.
Mulholland, S., agent Singer Manufacturing Co., 102 High street —house 1 Barclay street
Mungle, Alexander, tailor and clothier, Terrace buildings, 109 High street—house 4 Royal terrace
Munro, James, baker, 6 Silk street—house do.
Murdoch, Alexander, teacher, Neilson Institution—ho. Gallowlea, Meikleriggs
Murdoch, Mrs. James, confectioner, 21 Lawn street
Murdoch, Robert, & Co., iron and steel merchants, 10 West Croft, and at 21 and 23 Robertson street, Glasgow
Murdoch, Robert, of Robert Murdoch & Co., 7 Park street (east), Glasgow
Murdoch, Thomas, slater, 52 Causeyside—house South Campbell st.
Mure, James, photographer, and secretary to the Paisley Art Institute—house 13 West Buchanan street
Murphy, Mrs. J., confectioner, 29 Ferguslie
Murray, A., spirit dealer, 2 Garthland street
Murray, Daniel, jun., & Co., shawl manufacturers, 1 Causeyside
Murray, Daniel, sen., of Daniel Murray, jun., & Co., Nethervilla, Castlehead
Murray, Daniel, jun., of Daniel Murray, jun., & Co., Nethervilla, Castlehead
Murray, David, manager at Adam Hamilton & Sons', Blackland Mill
Murray, David, & Son, decorators, 15 Gilmour street
Murray, George L., warehouseman at D. Murray, jun., & Co.'s—house 34 George street
Murray, Hugh, salesman at D. Murray, jun., & Co.'s—ho. 1 King st.
Murray, James, Abbey Church officer, 12 Abbey close
Murray, James, manufacturer, Adelphi Factory, New Sneddon—house, Langholm, Castlehead
Murray, James, missionary, and superintendent for Association for Improving the Condition of the Poor in Paisley, 57 Canal st.
Murray, James, of Robert Wilson & Co., starch and corn flour manufacturers, Adelphi Starch Works — house Langholm, Castlehead
Murray, Janet, milliner, 4 Wellmeadow—house 53 High street
Murray, John, superintendent of Paisley Cemetery, 58 Broomlands
Murray, John, manufacturer, 111 Causeyside—house Helena villa, Greenock road

Murray, John, Primrose bank, High Carriagehill
Murray, John, engineer, Helena villa, Greenock road
Murray, Joseph, umbrella maker, 6 Lawn street
Murray, Mrs., 18 Greenhill road
Murray, Thomas, clerk at Ramsay Brothers, 4 Neilson street
Museum (Public) and Picture Gallery, High street—the gift of Sir Peter Coats—Morris Young, curator
Myles, Henry, watchmaker and jeweller, 46 Moss st.—house 18 do.
Mylet, Mrs. Agnes, confectioner, 13 Stock street

M'ADAM, George, Paisley and Glasgow carrier—78 Broomlands
M'Adam, Mrs., grocer, 5 North Croft
Macalaster, John, fancy box and pattern box maker, 8 South Frederick street, Glasgow—house Castlehead
M'Allister, Alexander, clerk to James Gardner, writer, 14 Barr st.
M'Allister, Mrs. Margaret, flesher, 20 George street—house 14 Barr street
M'Allister, Robert, foreman cutter, Cumberland Shoe Factory—house 32 Canal street
M'Allister, W., flesher, 16 Old Sneddon—house 14 Barr street
M'Alpine, Andrew, traveller to John Spence & Sons—house 26 Underwood road
M'Alpine, David, boatman, 36 St. James street
Macalpine, Thomas W., & Co., drysalters—office and stores George place
Macalpine, Thomas, of Espedair Chemical Co.—house High Carriagehill
Macalpine, William, of Thos. W. Macalpine & Co., Castlehead
M'Andrew, John, agent, &c., 34 New Sneddon
M'Andrew, Julia, teacher East Public School—ho. 34 New Sneddon
M'Arthur, Alexander, loom-card cutter, 1 Shuttle street
M'Arthur, Christina, milliner, 26 High street
M'Arthur, Colin, clerk at Fullerton, Hodgert, & Barclay's—house 39 Back Sneddon
M'Arthur, Eliza, teacher Lawn Street School—ho. 39 Back Sneddon
M'Arthur, Ellen, teacher Lawn Street School—ho. 39 Back Sneddon
M'Arthur, J., & Co., shipbuilders, Abbotsinch
M'Arthur, J., of J. M'Arthur & Co.—house 7 Buchanan terrace
Macarthur, Mrs., dressmaker, 129 George street
M'Arthur, William, house furnishing ironmonger, 9 High street (Cross)—house 27 Oakshaw street
M'Atear, Hugh, hair dresser, 1 Wellmeadow
M'Aulay, Archibald, beamer, 13 West Buchanan street—house 33 Canal street

M'Aulay, Jas., pattern designer—ho. Park view, High Carriagehill
M'Aulay, John, confectioner, 13 Gauze street
Macaulay, John, licensed broker, 21 Lawn street—house 4 East Buchanan street
M'Ausland, Alexander, boot and shoemaker, 14 High street—house Meikleriggs
M'Ausland, Miss, teacher John Neilson Institution—ho. Meikleriggs
M'Ausland, Mrs., shoemaker, 5 New Smithhills
M'Ausland, William, 5 Blackhall buildings
M'Barnes, James, bird dealer, &c., 63 Storie street
M'Cafferay, Bernard, carter and contractor, 11 New Smithhills
M'Caffery, Annie, teacher St. Mary's R.C. School—ho. 14 Glen st.
M'Callum, Agnes, confectioner, 11 Old Smithhills
M'Callum, Andrew F., of J. & J. M'Callum—house Ardskipness, Blackhall
M'Callum, George F., of J. & J. M'Callum—house 9 Gateside
M'Callum, John, sen., Ardskipness, Blackhall
M'Callum, John, jun., of J. & J. M'Callum, Ardskipness, Blackhall
M'Callum, Jane, grocer, 12 Old Smithhills
M'Callum, J. & J., silk, cotton, and woollen dyers, Laigh Park Dyeworks
M'Callum, John M., of Isdale & M'Callum, South Park House, High Carriagehill
Macallum, William, tailor and clothier, and tobacconist, 10 Wellmeadow
M'Cartney, James, warper and confectioner, 14 Gauze street
M'Coll, D., & Sons, carting contractors, 12 Abbey close
M'Coll, Daniel, fruiterer and confectioner, 12 Abbey close
M'Coll, John, farmer, Mid Walkinshaw
M'Coll, Mrs. Jane, grocer, 20 Great Hamilton street
M'Connell, Wm., superintendent at Underwood Mills, Calside villa
M'Cowan, Mrs., 1 Christie street
M'Cowan & Co., druggists, Paisley Apothecaries' Hall, 8 High street and 8 Moss street
M'Cowan, R. T., of M'Cowan & Co., 1 Christie street
M'Cowan, R. T., confectioner and commission agent, 44 Moss st.—house 1 Christie street
M'Cowatt, Stewart, station master, Gilmour street Station—house 25 Moss street
M'Cracken, Thomas, grocer and spirit merchant, 25 Cotton street and 32 Wellmeadow—house 25 Cotton street
M'Cracken, Mrs. Thomas, grocer and spirit dealer, 17 Gauze street
M Creery, John, saddler and harness maker, and machine belt manufacturer, 2 County place—house 3 Royal terrace

M'Crossan, F. N., spirit merchant, 1 Old Sneddon—house 51 Caledonia street
M'Crossan, Thomas, spirit merchant, 6 Wallace street—house 29 Back Sneddon
M'Culloch, Alexander, ironmonger and furniture dealer, 32 Wellmeadow
M'Culloch, Donald, ironmonger, 79 Broomlands—house Albert place, Espedair street
M'Dermid, Charles, cowfeeder, 8 North Croft
M'Dermid, Peter, cowfeeder and grocer, 2 Moncrieff street
M'Donald, Allan, boot and shoemaker, 6 Neilston street
M'Donald, James, foreman at Mrs M'Nish's, 5 County place—ho. 105 Causeyside
M'Donald, James, confectioner, 5 Well street
M'Donald, Jessie, teacher St. Catherine's R.C. School—house 4 East Buchanan street
M'Donald, John, farmer, Porterfield, off Renfrew road
M'Donald, Rev. John, R.C. Clergyman, St. Mary's, Queen street—house 73 George street
M'Donald, John, Paisley and Glasgow carrier, Glen lane—house 70 Love street
Macdonald, John, & Sons, billposters, 16 Old Sneddon
Macdonald, John, physician and surgeon, Bank buildings, St. Mirren street—house 1 St. James street
M'Donald, Robert, provision merchant, 18 George st.—ho. 143 do.
M'Dougal Brothers, manufacturing stationers, 4 Moss street and 106 Causeyside
M'Dougal, James A., of M'Dougal Brothers, 29 St. James street
M'Dougal, John, of M'Dougal Brothers, 2 Greenlaw terrace
Macdougall, A. M., clerk at James Millar & Son's, 9 St. James st.
M'Dougall, Duncan, grocer, 5 Macfarlane's lane
M'Dougall, Duncan, commission agent, 10 Neilston road
M'Dougall, Finlay, carter, 15 Gordon's lane
Macdougall, Hugh, book-keeper at James Miller & Son's—house 50 Love street—agent for Lancashire Insurance Company
Macdougall, Misses, dress and mantle makers, 94 High street
M'Dougall, Mrs., 2 Hamilton place, New Sneddon
M'Dowall & Co., engineers, plumbers, and mill furnishers, 5 Gilmour street
M'Dowall, James, flesher, 41 Ferguslie
M'Dowall, John, of M'Dowall & Co.—house 27 Storie street
M'Dowall, Peter, warehouseman at Clark & Co's—ho. 1 Blackhall buildings
Macduff, James, chemist and druggist, 100 High street—ho. 36 do.

Macduff, William S., dental assistant to T. R. Cameron, 28 Gauze st.
M'Elwee, J. & J., fishcurers, 4 Broomlands
M'Elwee, John, of J. & J. M'Elwee, Anchor buildings, 7 Seedhills
M'Ewan, Mary, teacher St. Catherine's R.C. School, 4 Garthland st.
M'Ewan, John, organist of St. Mirren's Chapel, and teacher of music, 4 Garthland street
M'Ewan, John, jun., pianist and teacher of music, 4 Garthland st.
M'Fadyen, Archibald, tobacconist, 56 High street
Macfadyen, James R., auctioneer and valuator—house 28 Wellmeadow—office 46 Moss street—sale auction hall and store 16 Causeyside
M'Fadyen, James, fish merchant, 56 Broomlands—house 14 West Campbell street
M'Fadyen, Mrs., draper, 56 High street—house 31 Calside street
Macfadyen, W., draper, 109 High street—house 3 Janefield place, Lylesland
M'Fadzean, John, & Co., veterinary horseshoers and agricultural implement makers, 4 Glen lane—house 31 St. James street
Macfarlane, Alexander, of Macfarlane & Co., agent for the Scottish Imperial and Alliance Insurance Companies, 24 Underwood
M'Farlane, Archibald, engineer, smith, and bell-hanger, 6 St. Mirren street—house 1 Maxwell street
Macfarlane & Co., wholesale wine and spirit merchants, 29 Lady lane
Macfarlane & Co., pawnbrokers, 15 and 16 Old Sneddon
Macfarlane, D., at J. & P. Coats's—house 10 Argyle street
Macfarlane, D., dyer, Underwood Road Dyeworks—house Westmarch house
Macfarlane, Daniel, of Macfarlane & Co., wine and spirit merchants, Castlehead
Macfarlane, Daniel, wine and spirit merchant, 41 Well street—house, Castlehead
M'Farlane, Duncan, designer, 1 Stanley place
M'Farlane, Mrs. Elizabeth, publican, 14 Cotton street
Macfarlane, George, officer Free Middle Church, 19 School Wynd
Macfarlane, George, grocer, 21 New Smithhills
M'Farlane, Graham, of J. & G. M'Farlane, Beltrees, Linwood rd.
Macfarlane, Hugh, agent for British Linen Coy. Bank, 17 Gilmour street—residence B.L.C. Bank house, do.
Macfarlane, Hugh, jun., clerk, British Linen Coy. Bank, 17 Gilmour street
M'Farlane, J. & G., manufacturing chemists, Brediland Chemical Works
M'Farlane, James S., foreman at D. Murray, jun., & Co.'s—house 24 Glen street

M'Farlane, John Graham, of J. & G. M'Farlane, Beltrees
Macfarlane, John, keeper of Tannahill Hall, 18 Moss street
M'Farlane, Malcolm, at J. B. Lamb's, 12 High street—house Gleniffer View, Elderslie
Macfarlane, Robert, grocer, 17 Cotton street—house Rosslyn, East Greenlaw
Macfedries, John K., painter, 86 High street
Macfedries, William B., painter, 86 High street
Macfedries, William T., house painter and decorator, 32 High street (Weigh House close)—house 86 High street
Macfee, David C., coal merchant, Abercorn station—ho. 9 Sandholes
Macfee, John, seedsman, 3 Moss street—house 9 Sandholes
Macfee, John, jun., National Telephone Exchange Co., Terrace buildings
Macfee, Robert, seedsman, secretary Paisley Horticultural Society, 3 Moss street—house 9 Sandholes
M'Gaw, James, teacher, Hutchison's Charity School, 22 Broomlands
M'Gallan, James S., coal merchant, Underwood Depot—house 5 Camphill place
M'Gallan, John G., hairdresser, 91 Causeyside—ho. 30 George st.
M'Garrity, John, missionary, Mission Hall, 97 George street—ho. 15 West Campbell street
M'Geachy, James, cabinetmaker, bedding and bedstead manufacturer, 49 Moss street, and 20 Stockwell street, Glasgow—house 3 Rosslyn place, Pollokshields
M'Gechan, John, of Cochran & M'Gechan, Saucel bank
M'Gee, Adam B., of Shedden, M'Gee, & Davie, 2 Caledonia street
M'Gee, Hector, grocer, 1 St. James street—house 9 do.
M'Gee, Walter, & Son, engineers, millwrights, machine and tool makers, Albion Works, Stoney brae
M'Gee, Walter, clerk, Royal Bank of Scotland, Mossfield villa, Greenock road
M'Gee, William, of Walter M'Gee & Son, Albion cottage, Lylesland
M'Geoch, Andrew, veterinary surgeon, 4 Mill street—house 1 Garthland lane
M'Geoch, David, & Son, horseshoers and jobbing smiths, 4 Mill st.
M'Geoch, Mrs. A., confectioner, 57 George street
M'Ghee, Jas., church officer of Martyrs' Parish Church, 64 Broomlands
M'Ghee, Patrick, metal and machinery merchant, 13 Old Sneddon
M'Ghie, Gavin, gardener to Wm. Johnston, Beauchamp, Love street
M'Ghie, John, grocer and spirit dealer, 13 Abbey street—house 27 Thread street

M'Ghie, John, cowfeeder and contractor, 32 King street
M'Ghie, William, builder, Great Hamilton st.—ho. 7 Neilston road
M'Gibbon, George, traveller at James Fulton's—house 7 High street (Cross)
M'Gibbon, Richard F., watchmaker and jeweller, 4 Moss street and 49 Hairst street, Renfrew—house Glenham Villa, East Greenlaw
M'Gibbon, Robert, Glenham Villa, Greenlaw
M'Gibbon, Walter, feuar, 40 Lady lane
M'Gill, John, grain and provision merchant, 12 Old Sneddon —house 66 Back Sneddon
M'Glashan, Duncan, sewing machine manufacturer, Southbank, Underwood lane
M'Gourlay, John, fruiterer and confectioner, 2 Storie street
M'Gourlick, Michael, confectioner, 86 New Sneddon
M'Gown, Adam, & Son, waste and brush merchants, Williamsburgh Works
MG'own, Alexander B., accountant and insurance agent, treasurer to the Paisley Heritable Property Investment Society, and agent for the Anchor Line Steamship Company, 14 Gilmour street—house Netherpark, Calside
M'Gown, John, C.A., actuary of Savings Bank, and resident agent for the Scottish Amicable Life Assurance Society, 14 Gilmour street—house Woodlands, Calside.
M'Gown, Thos. G., clerk, National Security Savings Bank, Stanley place
M'Gown, Thomas, cashier at James Harvey & Co.'s—house 50 Stanley place
M'Gown, William G., engineer, 59 Love street—house Camphill
M'Grath, Patrick, broker, 69 Back Sneddon
M'Gregor, Charles, spirit merchant, 9 North Croft
Macgregor, D. G., traveller with John Peacock, 85 High street —house 13 Sandholes
Macgregor, John Ross, manager at Lonend Dyeworks, Lonend cot.
Macgregor, Patrick Comyn, F.R.H.S., of Leckie & Macgregor, Lonend house
Macgregor, Richard, mill furnisher and commission agent, 15 Argyle street, and at 88 Glassford street, Glasgow—ho. 15 Argyle st.
M'Gregor, William, sen., hairdresser, 34 Old Sneddon
M'Gregor, Wm., jun., hairdresser, 12 Glen street
M'Houl, James, at Wm. Hatrick & Son's—house 4 George street
M'Houl, Mrs. Andrew, spirit dealer, 9 Orchard street—ho. 25 do.
M'Hutchison, David, at George Dobie's—house Clydeview terrace, Springbank road

M'Ilwham, John, broker, 26 Old Sneddon
M'Ilwrick, William J., photographic artist, 98 High street—house 2 Niddry street
M'Indoe, Mrs., grocer, 15 Ferguslie
M'Indoe, Mrs. Robert, farmer, East Walkinshaw
M'Indoe, Rev. William, minister of Free Martyrs' Church—house 97 George street
M'Innes, J. & W., joiners, Lady lane
M'Innes, James, of J. & W. M'Innes, 9 Sandholes
M'Innes, John, officer of Inland Revenue, Glenpatrick Distillery
M'Innes, John, gardener, 32 Newton street
M'Innes, John, of M'Innes, Mackenzie, & Lochhead, 1 Garthland pl.
M'Innes, Mackenzie, & Lochhead, writers, 7 Gilmour street
M'Innes, Robert, tobacconist, 71 Broomlands
M'Innes, William, of J. & W. M'Innes, 3 John street
M'Innes, William, joiner, 81 Broomlands
M'Intosh, Alex. S., wine and spirit merchant, cook and confectioner, 26 Gauze street—house 30 Cameron street
M'Intosh, Andrew, & Co., tanners, curriers, and leather merchants, 7 New Smithhills—house 12 Thread street
M'Intyre, H., & Co., shipbuilders, Merksworth
M'Intyre, H., of H. M'Intyre & Co., 3 Oakshawhead
M'Intyre, James, coal merchant, agent for Queen Fire and Life Insurance Company and Northern Accident and Plate Glass Insurance Company—house 5 Great Hamilton street
M'Intyre, John, at Mrs. Purves's, 44 New street
M'Intyre, Mrs. A., wine and spirit merchant, 37 Causeyside—ho. do.
M'Intyre, Neil, cowfeeder, 13 Ferguslie
M'Intyre, Robert, draper, 60 George street
M'Intyre, William, jun., & Co., manufacturers of cardboards and surface papers—works Blackhall mill
M'Kaig, Thomas, brick manufacturer and builder, Victoria Brickworks, 28 Love street—ho. Wallace cottage, 30 New Sneddon
M'Kale, Mrs. E., greengrocer, 118 George street
Mackay, Daniel A., foreman at Matthew Blackwood's—house Well street
Mackay, James, clerk, J.P. Clerk's office—house 63 George street
M'Kay, John, out-door collector of police and water rates, agent for Co-operative Insurance Co. (Limited), and treasurer Paisley Provident Co-operative Society, 17 Argyle street
M'Kay, John, outfitter, 12 Old Sneddon—house 20 Argyle street
M'Kay, John, & Co., pawnbrokers, 32 Gauze street, 7 Broomlands, and 1 Queen street
M'Kay, John, of John M'Kay & Co., 31 Gauze street

M'Kay, John, cooper, 56 Storie street
M'Kay, John, & Co., pawnbrokers, 8 Back Sneddon—house 31 Gauze street
M'Kay, Thomas, tea merchant and confectioner, 64 Broomlands
M'Kay, William, grocer, 30 Carriagehill
M'Kay, William, gas meter inspector, 14 Broomlands
M'Kay, William, teacher, Mossvale Public School—ho. Abingdon pl.
Mackie, Adam, dairyman, 61 Storie street
Mackie, Robert, town's foreman causewayer, 15 Incle street
M'Kean, James A. D., of Muir & Anderson, 8 Garthland place
M'Kean, James A., of William Sim & Co., Maryfield, Calside
M'Kean, James, baker, 36 High street
M'Kean, James, & Son, wine and spirit merchants, 63 Causeyside —house Newton Bank, Castlehead
M'Kean, John, writer and insurance agent, 46 Moss street—house Newton bank, Castlehead
M'Kean, J., wine and spirit merchant, 75 Broomlands—house Castlehead
MacKean, Norman M., 8 Garthland place
MacKean, Mrs. Robert, Greenock road
MacKean, Robert, baker, 52 Caledonia street—house do.
M'Kean, William Burnside, wine and spirit merchant, 100 George street—house Newtonbank, Castlehead
MacKean, William Muir, of Muir & Anderson, 93 New Sneddon
MacKean, William, starch manufacturer, St. Mirren's Starch Works, Caledonia street—house 8 Garthland place
MacKean, William S., of Sim, M'Kean, & Charlton, Fernlea, Greenock road
M'Kechnie, Alexander, messenger-at-arms, 4 Moss street—house 28 Old Sneddon
M'Kechnie, Andrew, tobacconist, 82 High street
M'Kechnie, Malcolm, of M'Kechnie, Strachan, & Co.—house Annfield place
M'Kechnie, Strachan, & Co., shawl and tapestry manufacturers, 14 Causeyside
M'Kechnie, William, spirit merchant, 28 Back Sneddon—house 50 Love street
M'Kechnie, William, M.D., Thorndean, Elderslie
Mackellar, Archibald, potato and grain merchant, 42 Moss street —house 22 Oakshaw street
M'Kellar, Archibald, grocer, 84 Causeyside—house 27 George st.
M'Kellar, Daniel, grocer, 28 George street—house 23 do.
M'Kellar, Donald, tobacconist, 84 Broomlands—house 23 Underwood road

MacKellar, John, Marchfield, Inchinnan road
M'Kellar, Matthew H., provision merchant, 35 High street—house 130 George street
M'Kelvie, Mrs., ladies' nurse and midwife, 5 Love street
Mackenzie, Alexander, of M'Innes, Mackenzie, & Lochhead, St. Catherine's, Stanley road
M'Kenzie, Alexander, harbour-master, New Quay
Mackenzie, Archibald, of Mackenzie Brothers, North Greenhill
Mackenzie, Brothers, starch and corn flour manufacturers, Abercorn Works, Renfrew road, and Caledonian Works, Murray street
Mackenzie, Daniel, of Mackenzie Brothers, North Greenhill
M'Kenzie, Evelyn F., teacher North Public School—house Florentine place, Hillhead, Glasgow
Mackenzie, George S., of Mackenzie Brothers, North Greenhill
M'Kenzie, George, photographer, 5 Gilmour street—house Dromorne, Renfrew road
Mackenzie, Gilbert, wine and spirit merchant, "Tannahill Rest," 25 Carriagehill
M'Kenzie, Hugh, tailor and clothier, 88 Causeyside
Mackenzie, John, clerk, Burgh Parochial Office—house Neilston
Mackenzie, Mrs., North Greenhill
M'Kenzie, Peter, nurseryman and florist, Bellfield Nursery, Cartvale, Love street—shop 63 St. Vincent street, Glasgow
Mackersie, James, accountant, The Clydesdale Bank Limited
M'Kie, Douglas, flesher, 2 Lawn street
M'Kie, James, flesher, 14 Broomlands
M'Killigin, Duncan, woollen and linen draper, 15 High street—house 10 Sandholes
M'Kim, John, mop manufacturer and waste dealer, 168 George st.—house 7 Storie street
M'Kinlay, John, church officer of Free St. George's Church, and house factor, 37 New street
M'Kinlay, John, traveller and commission merchant, 6 Buchanan terrace
M'Kinlay, M., milliner and dressmaker, 29 High street—house 6 Buchanan terrace
M'Kinlay, William, warehousman at Clark & Co.'s, 9 Lonend
M'Kinnon, L., clerk at M'Innes, M'Kenzie, & Lochhead's, 2 Buchanan terrace
M'Kinnon, Neil, foreman dyer at Clark & Co.'s, Hillview place
M'Lachlan, Daniel, foreman turner at Clark & Co.'s, 23 Abbey street
M'Lachlan, David, of Bell & M'Lachlan, 3 Underwood
M'Lachlan, Euphemia, fish merchant, 67 Causeyside—house 68 do.

M'Lachlan, James, coal merchant, 36 Gordon's lane and Underwood Depot—house 4 Williamsburgh
M'Lachlan, John, of Bow, M'Lachlan, & Co., Saucel bank
M'Lachlan, John, wine and spirit merchant, 70 Broomlands
M'Lachlan, John, & Sons, London Tea Company, 14 Wellmeadow —house Tannahill place, Greenock road
M'Lachlan, John, London Tea Co., 18 Moss street—house Tannahill place, Greenock road
M'Lachlan, Joseph, shoemaker, 24 Gauze street—ho. 1 Neilston rd.
M'Lachlan, Mary, grocer and spirit merchant, 5 Moncrieff street—house 3 Back Sneddon
M'Lachland, James, shawl manufacturer, 64 Broomlands
M'Lauchlan, Alexander, keeper Good Templar Hall—house 17 Wardrop street
M'Lauchlan, Christina, furnishings, 46 Calside
M'Lauchlan, Donald, clerk to M. Robertson & Co., Foxbar
M'Lauchlan, Robert, coal merchant and contractor, Greenlaw and Abercorn Stations—house 44 Causeyside
M'Lardie, David, of James M'Lardie & Sons, Lagna Craig cottage, Meikleriggs
M'Lardie, James, & Sons, woollen finishers, Meikleriggs works
M'Lardie, James, of James M'Lardie & Sons, Lagna Craig cottage, Meikleriggs
M'Lardie, John, of James M'Lardie & Sons, Berryknow, Meikleriggs
M'Laren, James, refreshment rooms, 23 New street
M'Lean, Alexander, grocer, 15 Gauze street—house 6 Thread st.
M'Lean, Alexander, weigher, Town's Weighs, St. James street—house 9 Glen street
M'Lean, Alexander, church officer of Primitive Methodist Church —house 2 South Croft street
M'Lean, Andrew, designer at D. Spiers & Co.'s—ho. 8 Galloway st.
M'Lean, Angus, ironmonger, 37 Moss street
M'Lean, Archd., resident teacher, Industrial School, Albion street
M'Lean, Donald, curator and observer, The Coats Observatory
Maclean, Donald, agent, National Bank of Scotland Limited; agent, also, for Scottish Union and National Insurance Co.; Northern Assurance Co.; and Lancashire Insurance Co.
M'Lean, Findlay, at John Carswell's—house 9 School wynd
M'Lean, Hector, B.D., probationer, 105 George street
M'Lean, James, tailor and clothier, 33 High street—ho. 34 do.
M'Lean, John, grocer, 67 Causeyside—house 2 Janefield place
M'Lean, John, grocer, 3 Clark's buildings
M'Lean, Mrs., confectioner, 33 Storie street

M'Lean, M., dress and mantle maker, 2 Clydeview terrace
M'Lean, Mrs. Neil, baker, 105 George street
M'Lean, Ralph, shoemaker, 67 Canal street
M'Lean, Robert, agent for Cowan & Co., Greenlaw Goods Station —house 2 Janefield place
M'Lean, William, confectioner, 9 School wynd
M'Lellan, Alexander. violinist and teacher of dancing, 40 New st.
M'Lellan, Hugh, grocer, 28 Castle street
M'Lennan, T. B., manufacturer, 113 Causeyside—house Stow Cot.
M'Lennan, William B., of Campbell & M'Lennan, Fairholme, Castlehead
M'Leod, Mrs. Mary, wine and spirit merchant, 14 Neilston road—house 1 Alexandra place
M'Leod, Matthew, house factor, contractor, and coal merchant, Underwood Depot—office 12 St. James st.—ho. 87 High st.
M'Leod, Robert C., general waste merchant, 89 Causeyside
Maclure, Andrew, manager Gleniffer Soap Works—house 134 Oxford street, Glasgow
M'Luskie, John, flesher, 3 Neilston street—house 73 Love street
M'Luskie, Peter, flesher, 69 Love street and 25 Moss street—house 73 Love street
M'Mahon, Martha, teacher St. Mary's R.C. School, 14 Glen street
M'Master, Alexander, gardener to J. M. Stewart, Esq., Greenhill
M'Master, Charles, teacher North Public School, 20 Greenhill road
M'Meikan, Mrs. A., teacher Industrial School, 54 Caledonia street
M'Millan, James, wine and spirit merchant, 78 Canal street
M'Millan, John, sen., foreman at Greenlaw Goods Station—house 19 Underwood
M'Millan, John, jun., clerk at Greenlaw Goods Station, 19 Underwood
M'Millan, Mrs., draper, 26 Glen street
M'Millan, Thomas, baker, 103 Causeyside—house 24 New street
M'Millan, William, confectioner, 35 Wellmeadow
M'Millan, William, cork manufacturer, 13 High street—house 35 Wellmeadow
M'Minigle, Henry, contractor, 6 Canal street
M'Minigle, John, traveller, at John Spence & Sons', 6 Canal street
M'Morland, William, butter and egg merchant, 21 Wellmeadow
M'Murray, Archibald, cowfeeder, 19 Cotton street
M'Murray, James, chemist and druggist, 19 George street—house 9 Orr square
M'Murrich, James, & Co,, wholesale boot and shoe manufacturers, Gleniffer Shoe factory, 32 High street
M'Murrich, James, of James M'Murrich & Co., 32 High street

M'Murrich, Jas., jun., traveller to Jas. M'Murrich & Co., 48 Love st.
M'Nab, Mrs. Agnes, wine and spirit merchant, 26 Carriagehill—house do.
M'Nab, George C., pianoforte and harmonium tuner, 86 High st,
M'Nair & Co., Paisley and Glasgow carriers, 5 Bank street
M'Nair, Duncan, family grocer and provision merchant, 12 St. James place—wholesale store 4 do.
M'Nair, Duncan, manufacturer, 4 Cumberland court, Causeyside—house 145 George street
M'Nair. Hugh, farmer, Meikleriggs
M'Nair, Marion, teacher South Public School—ho. 145 George st.
M'Nair, John, & Co,, coachbuilders, 3 Mill street
M'Nair, John, of John M'Nair & Co,, 3 Mill street
M'Nair, John, grocer, 50 George street—house 122 do,
M'Nair, William, cowfeeder, 33 Moss street
M'Nair, William, of Armstrong & M'Nair, 87 High street
M'Naught, Alexander, secretary, Manufacturing Co-operative Society—house 33 George street
M'Naught, Hugh, cowfeeder, 3 New street
M'Naught, Margaret, furniture dealer, 38 New street
M'Naught, Rebecca, spirit merchant, 16 Gauze street—house 11 Incle street
M'Naughtan, Alexander, joiner and timber merchant, 6 New Smithhills—house 6 do.
M'Naughtan, James, manufacturer, 113 Causeyside—house 7 George street
M'Naughton, Arthur, superintendent of Fire Brigade, 4 Moss street
M'Naughton, John, manager to M. Robertson & Co., Foxbar
M'Nee, John, iron and machinery merchant, 9 Abercorn street—house 13 Thread street
M'Nee, Robert, tailor and clothier, 1 Old Smithhills—ho. 6 Moss st.
M'Neill, Rev. Alexander, minister of Free Gaelic Church—house Free Gaelic Manse, Stirling street
M'Neil & Brown, joiners, Camphill
M'Neil, James, of M'Neil & Brown, 24 Argyle street
Macneil, John, grocer and provision merchant, 19 Wellmeadow—house 20 do,
M'Neil, J., milliner, 20 Wellmeadow
M'Neil, Peter, spirit merchant, Terrace tavern, 109 High street—house 16 Gilmour street
Macneil, William, wine and spirit merchant, 19 Wellmeadow—ho. 20 do.
M'Neilage, Miss, bonnet maker, 10 Galloway street
M'Nicol, John, purveyor and confectioner, 5 Moss street—house do.

Macnish, Louisa C., teacher, Causeyside Public School—house 17 Kenmure street, Pollokshields
M'Nish, Robert, boot and shoe manufacturer, 95 High street—house do.
M'Nish, Mrs. William, boot and shoe manufacturer, 5 County place and 41 Moss street—house 9 Moss street
M'Niven, Donald, confectioner, 23 Cotton street
Macphail, Duncan, at Finlayson, Bousfield, & Co.'s, Gleniffer view, Elderslie
Macpherson, Alex., sheriff officer and town officer, 9 Churchhill
M'Pherson, Duncan, cowfeeder and carting contractor, Gibbie's bush, King street
M'Pherson, Ellen, teacher St. Mary's R.C. School, 13 Barclay st.
Macpherson, Geo. T., at the Gleniffer Soap Works, 4 Smithhills
M'Pherson, Henry, commission agent and superintendent of Abbey Burying Ground, 4 Old Smithhills
M'Pherson, Henry, jun., at Robert Brown & Son's, 4 Old Smithhills
M'Pherson, John, broker, 27 Queen street
M'Pherson, John, foreman at John Spence & Son's, 33 Storie st.
M'Pherson, Joseph, baker, 79 Broomlands
M'Queen, Thomas, joiner and builder, 16 Argyle street—house 132 George street
MacRobert, Thomas, writer, Clerk to the Paisley School Board, County Buildings—house, Castlehead
M'Sephney, Mrs. T., confectioner, 7 Abingdon place
M'Taggart, Daniel, tailor and clothier, 8 Orr square—house 36 High street
M'Vey, John, tobacconist, 2 Lawn street
M'Walter, Allan, plumber and gasfitter, 23 New Smithhills—house 51 Caledonia street
M'Walter, Elizabeth, spirit dealer, 19 Maxwellton street
M'Walter, Mrs. Elizabeth, Rosehill, Falside
M'Whinnie, John, carver and gilder, 84 High street—ho. Craigielea
M'William, John, of J. & J. M'William, wine and spirit merchants, 28 Queen street, Glasgow—house, Fairfield, Gateside, Paisley.

NAIRN, Archibald, clerk to A. F. Craig & Co., Caledonia Engine Works, 13 Abbey street
Naismith & Scott, wholesale and retail drapers, 86 High street
Naismith, William, of Naismith & Scott, Hollandside, Bishopton
National Bank of Scotland Limited, St. Mirren street—Donald Maclean, agent
National Security Savings Bank, 13 Gilmour street—John M'Gown C.A., actuary

National Telephone Exchange Company (Limited), Terrace buildgs.
Neil, James, tinsmith, plumber, and ironmonger, 13 Broomlands
Neil, John, lemonade maker, 22 Maxwellton street—house 27 Newton street
Neilson, Alexander, wine and spirit merchant, 2 New Sneddon
Neilson, Matthew, carver, gilder, and artist's colourman, 85 High street—house 2 Calside place
Neilson, William, feuar, 85 High street
Neilson, William, jun., Fire, Life, and Marine Insurance agent, 85 High street
Neilson, William, clerk, Justice of Peace Clerk's office, 18 Orchard st.
Neilson, William, ironmonger, 4 Wellmeadow—house 7 West brae
Ness, Mrs. John, spirit merchant, 1 Bridge street—house 19 Abbey street
Newman, Rev. George, Primitive Methodist minister, 2 Janefield pl.
Newton, William, grocer and spirit merchant, 34 Glen street
Nicol, John, of W. Caldwell & Co., Darvel house, Stevenson street
Nicol, John, grocer and wine and spirit merchant, 4 Neilston road, and Henderson street, Glasgow—house Wester Carriagehill pl.
Nicol, Robert, grocer and provision merchant, 9 Old Sneddon—ho. 19 Incle street
Nicol, Thomas, cork manufacturer, 32 High street—ho. 6 Neilston road
Nicol, Walter S., accountant, Commercial Bank of Scotland Limited, —house 2 Bute place
Nicolini, Peter, fruiterer and confectioner, 12 Broomlands
Nicolson, Daniel, lieutenant Burgh Police, Canal bank
Nicolson, James, grocer, 70 Broomlands
Nicolson, John, commission agent, 73 Virginia street, Glasgow—house Marylea, Carlisle
Ninian, James, blanket and tweed manufacturer, 6 Wardrop street
Nisbet, Alexander F., pawnbroker, 24 Gauze street—house 7 do.
Nisbet, Alexander, surveyor of taxes, and Lands Valuation assessor, 97 High street—house Mavis Bank, Partick Hill, Glasgow
Nisbet, William, at Logan & Gardner's, 2 Buchanan terrace
Niven, Hugh, wine and spirit merchant, 110 George street—house 12 Queen street
Niven, John C., agent for the "Glasgow News" and "Evening News"—office 22 School wynd—house do.
Niven, John C., M.A., head-master Carbrook Public School—ho. 22 Wellmeadow
Niven, Malcolm, cowfeeder, 33 Causeyside
Niven, William, salt merchant and contractor, 66 George street
Nixon, Simon, cloth merchant, 15 Prussia st.—ho. 23 Canal street

Noble, Mrs. A., fish merchant, 9 St. James place—house Park terrace, Underwood
Noble, Henry, butter and egg merchant, 7 Cotton street—house 7 Mill street
Noble, John, teacher, West Public School—house 3 Blackhall
Noble, Morris, boot and shoemaker, 30 Great Hamilton street
Noble, William, railway goods and mineral agent, Underwood Depot, and St. James' Station—house 34 Glen street
North British Daily and Weekly Mail Office, 4 County place—Jas Drewette, reporter and agent
North British and Mercantile Insurance Company—G. W. Snodgrass, manager, 102 St. Vincent street, Glasgow
Norwich Union Fire Insurance Co.—agent, James B. Lamb, 12 High street
Notman, Misses, music teachers, 2 Mansfield place

OBSERVATORY (The Coats), Oakshaw street—the gift of the late Mr. Thomas Coats to the Philosophical Society—Donald M'Lean, curator and observer
Ogilvie, Mrs. R., draper, 74 Love street
Oliver, Robert, cashier at Brown & Polson's, 3 Mansfield place
Oliver, Robert, baker, 73 Love street
Orchardson, David L., clerk, Commercial Bank of Scotland Limited—house Meadowbank villa, Greenock road
Orchardson, John, sen., weaver, 6 Glen street
Orchardson, John, jun., manager, Caledonia Factory — house Meadowbank villa, Greenock road
Orchardson, John, tertius, warehouseman, Meadowbank villa, Greenock road
Orchardson, Robert, grocer and provision merchant, 62 Causeyside —house Burnpark, Lylesland
Orr, Alexander, & Sons, joiners, 3 Wellmeadow
Orr, James, builder, 9 Cross street—house 18 Barclay street
Orr, John, at Cochran & M'Gechan's, 14 Argyle street
Orr, Mrs. Margaret, spirit merchant, 13 High street
Orr, Mrs., bookseller and tobacconist, 29 Canal st.—ho. 37 Storie st.
Orr, Robert, greengrocer, 3 Lawn st.
Orr, Thomas, fancy bread and biscuit baker, 13 St. James place—house 2 Back Sneddon
Orr, Mrs. William, grocer, 29 Glen street
Orr, William, general warehouse, 53 Broomlands
Osborne, James, church officer of St. George's Church, 7 George st.
O'Brien, Peter, officer St. Mary's R.C. Church, 22 Queen street
O'Connor, Mrs., confectioner, 29 Cotton street

O'Donnell, James, confectioner, 12 Dyers' wynd—ho. 9 Orr square
O'Hara, Agnes, grocer, 11 Storie street
O'Keefe, Rev. Michael, Roman Catholic clergyman, 2 East Buchanan street
O'May, Robert, spirit merchant, 95 Causeyside—house 77 do.
O'May, Robert, foreman at Clark & Co.'s—ho. 12 Wardrop street
O'May, William, grocer, 17 Wellmeadow
O'Neil, James, of A. H. Park & Co., Annfield place, Lylesland

PAISLEY Auction Mart, 13 Storie street—Robert Wilson, auctioneer
Paisley Bill-Posting Company—office, 47 Moss street
Paisley Bread Association, 7 Hospital lane—Dalrymple Lyle, clerk
Paisley Clothing Co., tailors and clothiers, 94 High street
"Paisley and Renfrewshire Gazette" Office, 94 High street—J. & J. Cook, publishers
"Paisley Daily Express," offices 15 and 16 Causeyside—William A. Lochhead, proprietor
Park, Alex. H. & Co., wholesale grocers and tea merchants, 105 High street (Cross)
Park, Rev. George, Middle Parish Church—house 2 Garthland pl.
Park, James, confectioner, 74 Broomlands
Park, Mrs. E., wine and spirit merchant, 12 St. James place—house 9 St. James street
Park, Robert, draper and clothier, 16 George street
Park, William C., British Workman Public House, 3 George street
Park, William Cochran, spirit merchant, 16 Causeyside—house 3 George street
Parlane, James, silk mercer and wholesale and retail draper, "The Cross,"—ho. Marion Grove, Castlehead
Parlane, J. & R., printers, bookbinders, paper-rulers, and booksellers, 97 High street
Parlane, James, of J. & R. Parlane, West brae
Parlane, James T., 2 Royal terrace, Greenlaw
Parlane, John, manager at J. & R. Parlane's, Castlehead
Parlane, R. B., of J. & R. Parlane, Castlehead
Parochial Board Office, 8 New Sneddon—Robert Rowand, inspector
Patent Convex Weaving Company, corset manufacturers, 153 George street
Paterson, A., agent for Bradbury Sewing Machine Co., 9 Moncrieff street
Paterson, Alexander, of A. Begg & Co., Moss, Govan
Paterson, A. & W., boot and shoemakers, 87 High street
Paterson, Andrew, grocer, 15 Old Sneddon—house 8 West Croft

Paterson, Andrew, teller British Linen Coy. Bank, and agent for the Imperial Fire Insurance Company, 10 Glen lane
Paterson, David, broker, 17 Broomlands
Paterson, David, of Jas. Paterson, 7 Victoria street
Paterson, Helen, confectioner, 20 Orchard street
Paterson, Mrs. H., wine and spirit merchant, 48 High street
Paterson, Miss J., confectioner, 10 Moss street—house 5 Glen st.
Paterson, Mrs. James, baker, 6 Broomlands
Paterson, James, blacksmith, 4 St. James place—house 7 Victoria street
Paterson, John, printer and stationer, 76 High street
Paterson, John, confectioner, 45 New street—house 22 Lawn st.
Paterson, John, detective officer, 6 Bank street
Paterson, John, upholsterer and cabinetmaker, 14 Wellmeadow—house 68 Broomlands
Paterson, John, baker, 14 Incle street
Paterson, Mrs. John, dressmaker, 14 Incle street
Paterson, Rev. John, minister of Free South Church—manse Calside
Paterson, Joseph, cabinetmaker and upholsterer, 94 Causeyside—house do.
Paterson, Mrs., fruiterer and confectioner, 9 Moncrieff street
Paterson, Robert, auctioneer, valuator, and land surveyor, 10 Bridge street
Paterson, Robert M., of David Speirs & Co., Speirsfield, Stevenson street
Paterson, R. M., commission agent, 81 Virginia street, Glasgow—house 1 Maxwell street
Paterson, William, wine and spirit merchant, 11 Williamsburgh
Paterson, William, traveller to Andrew Foulds & Son, 5 Abbey street—house 2 Royal terrace, Greenlaw
Paterson, William Gunn, accountant, Chamberlain's office—house 65 Love street
Paterson, William, hardware merchant, 22 Broomlands
Paterson, William, greengrocer, 36 Moss street
Paton, Alexander, spirit merchant, 4 Old Sneddon—ho. 1 Camphill
Paton, Mrs. E., grocer and spirit dealer, 88 Canal street
Paton, James, jun., wholesale and manufacturing stationer, &c., 102 High street (Cross)—house Camphill
Paton, J. & J., cabinetmakers and upholsterers, 80 High street and 22 Glen street
Paton, James, of J. & J. Paton, 23 Glen street
Paton, John, jun., of J. & J. Paton, 1 Orr square
Paton, Margaret, head cook, Ferguslie Kitchen, East lane
Paton, Mrs., midwife, 3 Barr street

Paton, Robert, packing-case maker, 39 Gordon's lane—house Stanley place
Paton, William, confectioner, 6 Prussia street
Paton, William, jeweller, 9 George street
Paton, William, spirit merchant, 80 New Sneddon
Patrick, Mrs. Thomas, baker, 69 Broomlands
Patrick, William, weaver, 55 Storie street
Pattinson, James, Mus. Bac., Cantab., organist and teacher of music, Townhead house
Pattinson, Misses, principals, Ladies' College, Townhead house
Pattison, A., & Son, nurserymen, Greenlaw nursery, Greenlaw
Pattison, James, wine and spirit merchant, 35 Moss street—house 28 St. James street
Pattison, Robert, shoemaker, 134 George street—house 138 do.
Pattison, William, marine engineer, 3 Buchanan terrace
Pattison, William, of Watson & Pattison, 5 West Buchanan street
Paul, Angus, foreman with Wm. Paul & Son, 5 Cochran street
Paul, J. G., of William Paul & Son, Crossflat Nursery house
Paul, William, & Son, nurserymen and florists, Crossflat Nurseries
Paul, William, grocer, 30 George street
Paul, William, broker, 10 New Smithhills—house 8 Niddry street
Peacock, Gavin, grocer, 6 Greenhill road
Peacock, John, ropemaker, and sacking and packing-sheet merchant, 85 High street—works Chain road
Peacock, John, jun., at John Peacock's, 85 High st.—ho. Chain rd.
Peacock, John, foreman Clark & Co.'s Cumberland Mill—house Calside place
Peacock, John, watchmaker, 2 Wellmeadow—house 14 Sandholes
Peacock, Miss Jessie, milliner and draper, 19 Broomlands
Peacock, Mrs. Robert, baker, 5 George street
Peacock, Robert, grocer, 87 High street—house Falside
Peacock, William, gas meter inspector, 14 Wardrop street
Peacock, William, at John Peacock's, 85 High street—house Chain road
Peattie, William, tailor and clothier, and Session Clerk for Middle Parish, 2 Gilmour street—house, Glencairn cottage, Blackhall
Peattie, William, jun., at J. & P. Coats's—house Glencairn cottage, Blackhall
Peden, John, janitor, Central Public School, 40 George street
Peden, William S., British Linen Coy. Bank Limited, Glasgow —house Helena villa, Greenock road
Percy, Francis, grocer, 101 Causeyside and 34 Canal street—house 5 Stow street
Percy, W. M., boot maker, 7 Moss street

Perrit, George, foreman to Cowan & Co., Greenlaw Goods Station —house 1 South Croft
Pettigrew, Alexander, pianoforte and harmonium tuner at J. Roy Fraser's—house 14 Wellmeadow
Philippi, Ernest, at J. & P. Coats's—house Meikleriggs
Philips, Alexander Morrison, clerk Union Bank of Scotland Limited, agent for Caledonian Fire and Life Insurance Co., Employers' Liability Assurance Corporation, London and North-Western Fire, London and Provincial Fire, and Queen Insurance (Fire and Life)—house 44 Calside
Philips, William, elastic web manufacturer, Cragfoot factory, Colinslee—house Glenbrae, Falside
Phillips, James, refreshment rooms, 27 Moss street
Picken, James, & Co., rope and twine manufacturers, Cochran or Glebe street
Pinkerton, Alexander, gardener and greengrocer, 19 Sandholes—house Kibbuckston cottage, Blackstoun road
Pinkerton, Allan, wine and spirit merchant, 57 Broomlands—house 56 do.
Pinkerton, James, hamcurer and wholesale provision merchant, 40 New street—house Blythe Holm, Calside
Pinkerton, James, clerk at Robert Brown & Son's, 43 High street
Pinkerton, M. G., grain and potato merchant, 13 Abercorn street
Pinkerton, R., & Co., furnishing and general ironmongers, 14 Moss street—house, 65 Back Sneddon
Pinkerton, Robert, plumber, tinsmith, and bellhanger, 67 Back Sneddon—house 65 do.
Pinkerton, William, clerk National Bank of Scotland Limited, —house Blythe Holm cottage, Calside
Pinkerton, William, potato merchant—store 11 Abercorn street—house 13 do.
Pollock & Co., yarn agents, 5 Cumberland Court, Causeyside
Pollock, Helen, teacher, East School—house 9 Wellmeadow
Pollock, John, teacher, South Public School—house 8 Wellmeadow
Pollock, John, clerk to James Reid, dyer—ho. 19 Underwood road
Pollock, Mary, teacher Stow Public School—house 86 High street
Pollock, Robert, farmer, Amochrie
Pollock, S., & Sons, bicycle and tricycle makers, 42 New street—house High Carriagehill
Pollock, Mrs. S., grocer and spirit merchant, 1 East Buchanan street
Pollock, William, brickbuilder, 14 Nicholson street, Greenock—house 6 Buchanan terrace
Pollock, William, furniture dealer, 101 Causeyside—house 97 do.

Pollock, William, family grocer and provision merchant, 27 High street—house 86 do.
Pollock, William, tailor and clothier, 53 High street
Pollock, William, licensed broker, 58 Causeyside
Pollock, William, jun., coal merchant and drysalter, Hunter street —house Ashchurch villa, Greenock road
Pollock, William, jun., of the Western Chemical and Colour Company—house Ashchurch villa, Greenock road
Polson, D. M., of William Polson, & Co., Edgehill, Castlehead
Polson, John, of Brown & Polson and William Brown & Son, West Mount, Paisley, and Castle Levan, Gourock
Polson, William, & Co., starch, corn flour, and mustard manufacturers, Imperial starch Works, Abercorn street
Polson, William, of William Polson & Co., Edgehill, Castlehead
Porteous, Dundas S., engineer, machinist, and tool maker, and iron and brass founder, Snawdoun Works, 55 Back Sneddon—ho. 23 Moss street
Porteous, Rev. John, minister Oakshaw Street U.P. Church—manse 49 Oakshaw street
Porter, John, packing-box, tin and zinc case maker, 9 New street —house 26 Newton street
Porter, Thomas, warehouseman at M. Whitehill & Co.'s—house 14 Sir Michael street
Pottie, A. & M., veterinary horse-shoers and agricultural implement makers, 64 Love street
Pottie, Alexander, veterinary surgeon, 64 Love street—ho. 63 do.
Pottie, Michael, of A. & M. Pottie, Mossfield villa, Greenock road
Powrie, Margaret, greengrocer, 22 Lawn street
Pratt, David, joiner and cabinetmaker, 29 Gauze street—house do.
Priestley, Samuel, Inland Revenue officer, Glenview, Barterholm
Primrose, George, brickbuilder—yard 14 Lady lane—house 27 George street
Primrose, J. C., teacher of dancing—Academy 4 Smithhills—house 80 Broomlands
Primrose, R. M., baker, 56 Causeyside
Pringle, Matthew, contractor, 24 Storie street
Provan, Andrew, cowfeeder, 3 Maxwellton street
Provan, Andrew, jun., of Thomas Smith & Co, 3 Maxwellton st.
Provan, John, coal merchant and house factor, Stoney brae—house 18 Barclay street
Provan, Walter, greengrocer, 11 Carriagehill
Provan, William, cowfeeder, 4 Abingdon place
Prudential Insurance Company—William Hill, superintendent, Garthland house

Purdon, Barbara, dress and mantle maker, 70 Canal street
Purdon, James, horse-shoer and jobbing smith, 9 New street—house 70 Canal street
Purves, Mrs. J., draper and clothier, 44 New street—house 45 do.

QUEEN INSURANCE COMPANY—R. G. Campbell, resident secretary, 75 St. George's place, Glasgow
Quin, John, hairdresser, 82 Broomlands—house 21 Old Sneddon
Quin, Mrs. Ellen, greengrocer, 68 George street
Quin, Terence, hairdresser, 19 Moss street—house do.

RAE, John, teller, Bank of Scotland, Bank of Scotland house, St. Mirren street
Raeside, Mrs., grocer, 51 Storie street
Ralph, James, grocer, 32 Canal street
Ralston, John, cork cutter, 30 Orchard street—ho. 4 Christie st.
Ramsay Brothers, millers and grain merchants, Hawkhead and Seedhill Mills
Ramsay, James, grocer, 20 Abbey street
Ramsay, James, of Ramsay Brothers, Hawkhead
Ramsay, John, of Ramsay Brothers, Thornbank cottage, Johnstone
Ramsay, Robert, of Ramsay Brothers, Hawkhead
Ramsay, William, of Ramsay Brothers, Hawkhead
Ramsay, William, dairyman, 5 West street
Rankine, Jas. M., teacher North Public School—ho. Bridge of Weir
Rankine, John, & Co., brickmakers and brickbuilders, North Caledonia Brickworks, 28 Love street
Rastall, Thos., clerk at Bow, M'Lachlan, & Co.'s, 4 Douglas ter.
Ray, Mrs. E., grocer, 16 Ferguslie
Ray, Samuel, flesher, 52 Caledonia street—house 18 Greenhill road
Ray, Samuel, grocer, 83 Broomlands—house 76 High street
Reading Room, George A. Clark Town Hall (entrance by Abbey close)—James B. Watson, curator.
Reid, Alexander, of Thomas Reid & Sons, 6 Bridge street
Reid, Alexander, at James Reid's, Greenhaugh house, Renfrew rd.
Reid, Katie, M.A., teacher, Ferguslie Public School, 32 Millarston
Reid, James, bookseller, stationer, and newsagent, 18 High street, 4 Broomlands, and 11 Smithhills—house 2 Royal terrace
Reid, James H., weigher, Greenlaw Goods Station—house 3 Christie street
Reid, James, silk, cotton, and woollen dyer, Smithhills Dyeworks—house Greenhaugh house, Renfrew road
Reid, James, painter, decorator, and sign-writer—show room 18 Causeyside; workshop and stores 16 do.—house Saucel bank

Reid, James, jun., clerk at M'Innes, Mackenzie, & Lochhead's —house Greenhaugh
Reid, James, of Thomas Reid & Sons—house 3 Cart street
Reid, James, grocer, 31 George street
Reid, James, at J. & P. Coats's—house 32 Millarston
Reid, John, cowfeeder, 7 Neil street
Reid, John, letterpress printer, 18 High street—house Craigielea
Reid, John, fruiterer and confectioner, 43 High street and 7 Broomlands—house Craigielea
Reid, John, of Thomas Reid & Sons—house 7 Mill street
Reid, John, grocer, 30 Canal street—house 3 Camphill place
Reid, John, at J. & J. Cook's—house 26 Cameron street
Reid, Misses, milliners and dressmakers, 69 Broomlands
Reid, M., hosier, 11 Old Smithhills—house 3 Williamsburgh
Reid, Robert, clerk at Thomas Reid & Sons—ho. 3 Williamsburgh
Reid, Thomas F., writer, 4 Causeyside—house Stanley place, 48 Causeyside
Reid, Thomas, & Sons, engineers, millwrights, and windlass makers, Thread street
Reid, Thomas, sen., feuar, 6 Bridge street
Reid, Thomas, jun., of Thomas Reid & Sons, 6 Bridge street
Reid, William, Dean of Faculty of Procurators, of Reids & Campbell—house Chapelhill, by Blackhall
Reid, William, jun., of Reids & Campbell, Chapelhill, by Blackhall
Reid, William, hosier, 11 Old Smithhills—house 3 Williamsburgh
Reid, William, clerk at Cowan & Stewart's, 5 North street
Reid, William, hatter, 15 Moss street—house 48 Causeyside
Reid, Mrs. William, wine and spirit merchant, 72 Broomlands
Reids & Campbell, writers, 3 County place
Renfrew, Alexander, farmer, Blackstoun Mains
Renfrew, Bessie, North Public School, Helena villa, Greenock road
Renfrew, James, collector of poor rates, 8 New Sneddon—house Helena villa, Greenock road
Renfrew, James, farmer, Blackstoun
Renfrew, J. G., assistant librarian, Free Library, 29 Wellmeadow,
"Renfrewshire Independent" Paisley Office, 94 High street; John Millar, editor—residence Barrhead
Rennie, Alexander, flesher, 18 Wellmeadow
Rennie, Elizabeth, teacher Neilson Institution—ho. 53 High street
Rennie, John, flesher, 9 Canal street—house 2 Stow place
Rennison, J. A., architect, 15 Gilmour street
Renton, Joseph, general dealer, 8 Lylesland
Riccartsbar Asylum—John Thomson, superintendent
Rice, Michael, clerk at Post Office—house 6 Bridge street

Richardson, Isaac, wholesale grocer, 29 High street—house do.
Richardson, J. B., of James Harvey & Co.—house 10 Drummond place, Stirling
Richardson, Robert, shipowner, 5 Gateside
Richmond, Daniel, M.D., 32 New street
Richmond, James, baker, 82 Canal street—house 77 do.
Richmond, Miss, district sick nurse, 86 High street
Richmond, Miss, dressmaker, 22 High street
Richmond, William, baker, soiree purveyor, and Temperance Hotel-keeper, 6 Moss street
Riddell, David, farmer, Blackhall
Riddell, William, clerk, Union Bank of Scotland Limited—house Ralston, Glasgow road
Risk & Marshall, cabinetmakers and upholsterers, 33 Wellmeadow
Risk, James, wine and spirit merchant, 1 Saucel
Risk, Robert, coal merchant, Underwood Coal depot—house 1 Buchanan terrace
Risk, William, fishmonger, 34 High street—house 1 Orr square
Ritchie, Agnes, milliner, 1 Old Sneddon—house 19 Greenhill road
Ritchie, Hugh, clerk at Henry & Galt's—house 14 Abercorn street
Ritchie, Mrs. David, grocer, 25 Queen street
Ritchie, Miss E., jacket and mantle maker, 99 High street
Ritchie & Kirkwood, ironmongers, 47 Moss street
Ritchie, Robert, grocer, 50 Love street—house 25 Gauze street
Ritchie, William, baker, Abercorn Restaurant, 4 Lawn street
Ritchie, William, of Davidson & Ritchie—house 22 Broomlands
Robb, Thomas, teacher South Public School—ho. 11 Abercorn st.
Roberton, David, farmer, Stanley Muir
Roberton, William, farmer, Old Hall, Glasgow road
Robertson, Andrew, foreman at M'Kechnie, Strachan, & Co.'s—house 15 Thread street
Robertson, Annie A., teacher North Public School, 5 Neilston st.
Robertson, Archibald, plumber and gasfitter, 9 Broomlands
Robertson, Arthur P. L., clerk, National Bank of Scotland Ltd., —house St. Ninians cottage, East Buchanan street
Robertson & Co., mill and engineers' furnishers, and commission agents, 9 Old Sneddon
Robertson, Daniel, market gardener, Gateflat, East Buchanan street
Robertson, David, of John Robertson & Sons—ho. 1 Hamilton st.
Robertson, David, & Son, calenderers, 2 Water brae—house 131 George street
Robertson, Gavin, clerk at Underwood Depot—ho. 10 Underwood rd.
Robertson, George, coppersmith, tinsmith, plumber, and gasfitter, 4 New Sneddon

Robertson, George A., mason and builder, 23 Oakshaw street
Robertson, George, brickbuilder, 51 High street—ho. 42 Lady lane
Robertson, George, jun., electrical engineer, 4 New Sneddon
Robertson, Mrs. G., china merchant, 1 Wellmeadow—house 42 Lady lane
Robertson, Hugh, agent for Maybole boot and shoe warehouse, 16 Moss street—house 33 do.
Robertson, James, calenderer—house 10 Sandholes
Robertson, James, designer, 22 Oakshaw street
Robertson, James, manufacturer of preserves and confectionery, Thrushgrove works—house Blackhall terrace
Robertson, James, at J. & P. Coats's—house 9 Ferguslie buildings
Robertson, James, grocer, 53 Storie street
Robertson, Mrs. James, milliner, 24 Lawn street
Robertson, Jane, draper, 2 Queen street
Robertson, John, parcel deliverer at Gilmour street Station—house 92 Causeyside
Robertson, John, of John Robertson & Sons—ho. 1 Hamilton street
Robertson, John, cashier at Charles Smith & Co.'s,—ho. 3 Neilston street
Robertson, John, coal merchant, Underwood Coal Depot—house 15 Sandholes
Robertson, John, Wallneuk, missionary St. James' U.P. Church —house 3 Hamilton street
Robertson, John, & Sons, calenderers, hot pressers, packers, and finishers, Marshall's lane and Cartside
Robertson, J. W., at Robert Murdoch & Co.'s, iron and steel merchants, agent for Guardian Fire and Life Assurance Company and Norwich Union Fire Insurance Society, 10 West Croft—house Moss-side place, Greenock road
Robertson, M. & Co., bleachers and dyers, Foxbar
Robertson, Matthew, crystal and china merchant, 111 George street
Robertson, Matthew, watchmaker, jeweller, and optician, 20 Causeyside—house 8 Stevenson street
Robertson, Matthew, of M. Robortson & Co., Foxbar
Robertson, Mrs., church officer of St. Columba Church (Gaelic) —house 13 Oakshaw street
Robertson, Mrs., fishmonger, 101 Causeyside—house 22 do.
Robertson, Peter, Inland Revenue officer, St. Ninian's cottage, East Buchanan street
Robertson, Mrs. Peter, wine and spirit merchant, 2 Orchard street—house 18 Causeyside
Robertson, Robert, church officer of George street U.P. Church—house 4 Barclay street

Robertson & Son, hat and cap manufacturers, and gentlemen's mercers, 48 Moss street
Robertson, Thomas, beamer, 41 Ferguslie—house 40 do.
Robertson, William, grocer and spirit dealer, 5 Carriagehill—ho. do.
Robertson, William, & Co., calenderers, 7 Marshall's lane—house 7 Wellmeadow
Robertson, William P., agent for the Lancashire Insurance Co., Marshall's lane and Cartside—house 3 Hamilton street
Robin & Houston, soap and composite candle makers—soap works 61 New Sneddon; candle works, Park street, Kinning Park, Glasgow
Robin, John, & Co., manufacturers, Caledonia Factory, Caledonia street, and 4 and 8 John street, Glasgow—house St. Germains, New Kilpatrick
Robin, William, builder and monumental sculptor—office 14 Lady lane; branch offices, Craigton Cemetery, Glasgow road; New Cemetery, Neilston—house 51 High street
Robinson, James, boot and shoemaker, 7 Bridge street
Robson, William, stationer, 84 Broomlands—house 13 Sandholes
Rodger, Alexander, M.A., teacher Ferguslie Public School—house 49 Broomlands
Rodger, Mrs. Alexander (trustees of), tobacconist, 83 High street—house 49 Broomlands
Rodger, Mrs. Ann, grocer, 1 Mossvale lane
Rodger, John, of Rodger & M'Callum—house 57 Love street
Rodger, Matthew, spirit merchant, 1 East Croft
Rodger & M'Callum, dyers, 6 Marshall's lane
Rodger, Robert, shawl manufacturer, 13 Causeyside—house do.
Rolland, William, of Paisley Clothing Co.—house 5 Royal terrace
Rollings, William, elastic weaver, 14 Carriagehill
Rome, William, lath splitter, Water brae, off New Smithhills—house 21 Thread street
Ronald, George, china merchant, 2 Cotton street
Ronald, Jack, & Co., carpet and rug manufacturers, Nethercommon
Ronald, James, Springbank dairy, 2 Minerva place
Ronald, John, of Ronald, Jack, & Co., Oaklands, Blackhall
Ronald, John, at A. King & Son's—house 6 Galloway street
Ronald, Mrs., dressmaker, 13 George street
Ronald, Robert A., wool merchant, and agent for Brussels and tapestry carpet yarns, Daisy bank, Back Sneddon
Ronald, William, of Ronald, Jack, & Co., Oaklands, Blackhall
Ronald, William Y., of William Cochran & Co.—ho. Mary street
Ross, Alexander, architect, measurer, and land surveyor, 93 High street—house 6 Laighpark terrace

Ross, Andrew, F.E.I.S., C.M., teacher East Public School—house Greenlaw terrace, Glasgow road
Ross, A. M., Town Chamberlain, and agent for Northern Assurance Company, County Buildings—house Launceston, Kilmalcolm
Ross, D., at David Speirs & Co.—house 314 Renfrew st., Glasgow
Ross & Duncan, thread manufacturers, Abercorn street
Ross, George, of Seedhill Finishing Company—house Royal terrace
Ross, Gordon, at Seedhill Finishing Company—house 3 Blackhall
Ross, James, agent of Commercial Bank of Scotland Limited, 6 Gilmour street—house Glenburn, Kilmalcolm
Ross, James, at Seedhill Finishing Company—house 3 Seedhill
Ross, John, draper, 15 Wellmeadow—house 21 Well street
Ross, Mary, teacher East Public School—house Greenlaw terrace, Glasgow road
Rough, Matthew, coal merchant, Underwood depot—ho. 7 East lane
Rowan, Mrs., grocer, 27 New Sneddon
Rowand, A. A., dressmaker, 26 Newton street
Rowand, John, draper, 34 High street—house 35 do.
Rowand, John, farmer, Candren
Rowand, Robert, Inspector of Poor, 8 New Sneddon — house Greenlaw cottage, East Buchanan street
Rowand, Thomas, at Young & Martin's—house 59 George street
Rowat, Robert, Prospecthill house
Rowat, Thomas, Oakshawside
Rowat, William, St. Margaret's, Calside
Roxburgh, A. P., at Robert Roxburgh's—house 43 Mill street
Roxburgh, Miss, teacher of music, 33 Oakshaw street
Roxburgh, Mrs., midwife, 25 Old Sneddon
Roxburgh, Robert, coachbuilder, 4 Garthland lane—house do.
Royal Bank of Scotland, St. Mirren street—Thomas Finlator, agent
Royal Oak Restaurant, 45 Moss street—Matthew Jamison, keeper
Russell, Alexander, resident teacher, Industrial School, Albion st.
Russell, Alexander, church officer of George Street Baptist Church —house 23 George street
Russell, George E., at Donald & Co.'s, 102 High street (Cross)—house Heathbank cottage, Meikleriggs
Russell & Hindle, bleachers, scourers, and finishers, Barterholm Finishing works
Russell, James, flesher, 15 Mossvale street
Russell, James, grocer and brown-robin manufacturer, 9 Orchard st.
Russell, John, bookkeeper to Macfarlane & Co., Lady lane—house 8 Camphill place
Russell, John, dairyman, 23 Calside
Russell, Joseph, clothier, 18 Gilmour street—house 36 Broomlands

Russell, M., boys' outfitter, 12 High street
Russell, Matthew, cowfeeder, 3 Cotton street
Russell, Robert, at R. & T. Russell's—house 77 George street
Russell, Robert, writer, of R. & T. Russell, and agent for Clydesdale Bank Limited, 7 High street—residence Balgonie house, Castlehead
Russell, R. & T., writers, 7 High street
Russell, Robert Y., clerk to Matthew Blackwood, and agent for Fire, Life, and Accidental Insurance Companies, 4 Albion street
Russell, Thomas, writer, of R. & T. Russell, 7 High street—residence Balgonie house, Castlehead
Russell, Thomas, janitor, Free Library and Museum—house 39 High street
Russell, Thomas, clerk at Blackstoun Mineral Works—house 18 Greenhill road
Russell, Walter, eating-house keeper, 3 New Sneddon
Russell, William, of Russell & Hindle—house 19 Queen street
Rutherford, Alison K., teacher Neilson Institution, 53 High street
Rutherford, Thomas, contractor, 4 Garthland lane

SACELL Brewery Company, brewers and maltsters, Saucel Brewery
Sandilands, John, shoemaker and general dealer, 41 New street
Sawers, Joseph, carver and gilder, 39 High street—house 49 do.
Scarlett, James, flesher, 54 Causeyside—house Calside
Scarlett, James, cowfeeder, Calside
Scobie, Charles, wine and spirit merchant, 19 Causeyside—house Pollock street, Glasgow
Scollan, Thomas, wine and spirit merchant and contractor—shop 38 Moss street—stables Harbour lane
Scott, Alexander, funeral undertaker, 93 High street—house do.
Scott, Elizabeth, teacher South Public School—ho. 15 Moss street
Scott, Gavin, at Alexander Gardner's, 7 Gilmour street—house 53 Caledonia street
Scott, Miss, dressmaker, 55 Broomlands
Scott, Mrs., confectioner, 11 Saucel
Scott, Robt., draughtsman at Wm. Brodie & Co.'s, 6 Garthland street
Scott, Thos., at Buchanan & Johnson's—house 15 Argyle street
Scott, Thomas, farmer, Hawkhead Mains, off Glasgow road
Scott, Thomas, quartermaster-sergeant, Royal Renfrew Militia Staff, Barracks, Williamsburgh
Scott, Thomas, of Naismith & Scott, 53 Caledonia street

Scott, William, British Workman Public House, 80 High street—house 14 Barclay street
Scott, William, baker, 29 Canal street—house, 14 Barclay street
Scott, William, superintendent Slaughter house, Springbank road
Scott, William, dining rooms, 23 Broomlands — house 14 Barclay street
Scottish Legal Life Assurance Society—district manager, George Davidson, 99 High street
Scottish Life and Health Friendly Society—office 111 Causeyside —James Thomson, secretary
Seedhill Finishing Company, cloth finishers, 11 Seedhill—George Ross, manager—house 4 Royal terrace
Sellar, William, supervisor of Inland Revenue, 97 High street—house, Viewfield, Meikleriggs
Semple, David, & Cochran, solicitors, agents for the Caledonian Fire and Life Insurance Co. and the Equitable Fire Insurance Co. (Limited) 16 Gilmour street
Semple, D. S., solicitor, secretary and solicitor to the Paisley Heritable Property Investment Society, 16 Gilmour street—house Nethercommon
Semple, James, grocer, 36 Canal street
Semple, John, clerk at Millar, Walker, & Millar's—house 3 Carbrook street
Shanks, Mrs., staymaker, 139 George street
Shannon, Gavin, correspondent, "Glasgow Evening Citizen" and "Weekly Citizen"—office, 8 Gilmour st.—ho. 105 Causeyside
Sharp, John, causewayer, contractor, &c., Laighpark, and 13 Rankine street, Johnstone.
Sharp, Robert, Burgh Master of Works, County buildings—house Wellington cottage, Caledonia street
Shaw, Archibald, of Shaw & Stewart, 11 Glen street
Shaw, Mrs., grocer, 1 Bridge street
Shaw, Smith, tailor and clothier, 92 Causeyside
Shaw & Stewart, slaters, 51 High street
Shayer, Alexander, shoemaker, 14 Broomlands
Shearer, Frank, M.B., C.M., physician, 95 High street
Shearer, James H., commission and newsagent, 2 Canal street—house do.
Shearer, James, traveller, Cumberland Shoe Factory
Shedden, M'Gee, & Davie, engineers and tool makers, Soho Engine Works, 8 Bridge street
Shedden, William, of Shedden, M'Gee, & Davie—ho. 48 Love st.
Shedden, William, jun., science teacher at School of Science and Art—house 48 Love street

Sheridan, Peter, foreman benchman, Cumberland Shoe factory—house 66 High street
Sim, Margaret, greengrocer, 58 Causeyside
Sim, M'Kean, & Charlton, soap manufacturers, 4 New Sneddon
Sim, Robert, confectioner, 50 Mill street
Sim, William, & Co., soap manufacturers, 1 West Croft
Sim, William, wholesale grocer and tea merchant, 16 Wellmeadow
Simmonds, C., pianist and music teacher, 6 Mill street
Simpson, J. W., at John Crawford & Co.'s—house 40 Broomlands
Simpson, Peter, gardener to Mrs. Holms, Brabloch—house Brabloch cottage
Simpson, William, foreman—house Gatehouse, Gasworks
Sinclair, Daniel, baker, 3 Garthland street
Sinclair, David, of Jack & Sinclair—house 6 West Buchanan street
Sinclair, Janet, draper, 10 Wellmeadow
Singer, The, Manufacturing Company of New York, makers of Singer's sewing machines—branch office, 102 High street; S. Mullholland, agent—house 1 Barclay street
Skelly, James, licensed broker and general dealer, 30 Old Sneddon
Skinner, John W., sub-inspector of poor, Burgh Parish, 23 Causeyside
Skinnider, Albert S., reporter, *Paisley and Renfrewshire Gazette*, —house 7 Hamilton street
Slaughter House, Springbank road—Wm. Scott, superintendent
Small, Mrs., stationer, 44 Causeyside—house 56 do.
Small, Thomas, traveller to Isdale & M'Callum—house Rose villa, Ibroxholm, Ibrox
Small, William, receiver, Post Office Receiving House, 44 Causeyside—house 56 do.
Smiley, H. H., of Kerr & Son, Gallowhill, Renfrew road
Smith, Alexander, grocer, 6 Barclay street
Smith, Alexander, baker, 41 Broomlands
Smith, Alexander, tailor, 6 Love street
Smith, Alexander, fruiterer, 3 Broomlands
Smith, Alexander, store manager, Provident Co-operative Society (Limited), 68 Love street—house 2 Mary street
Smith, Archibald, smith and horse-shoer, 90 George street
Smith, Benjamin, of Smith Brothers & Co.—house St. Clair villa, High Carriagehill
Smith Bros. & Co., shawl manufacturers, 1 Forbes place
Smith, Charles, & Co., shawl, tapestry, and muslin curtain manufacturers, 115 Causeyside
Smith, Charles, of Charles Smith & Co., Parkgate, High Carriagehill
Smith, David, cartwright and joiner, Moss cottage, Greenock road
Smith, David, cartwright, 35 Glen street—house 23 do.

Smith, Duncan S., of Smith Brothers & Co.,—house St. Clair villa, High Carriagehill
Smith, Edward, cashier to Jas. M'Murrich & Co., 129 George st.
Smith, Eliza, dairy, 149 George street
Smith, George, clerk National Security Savings Bank—house 14 Floors street, Johnstone
Smith, Helen, pawnbroker, 108 George street—house do.
Smith, Hugh C., grocer, 16 Maxwellton street
Smith, Hugh, jun., at J. & P. Coats's—house 30 Causeyside
Smith, Hugh, bootmaker, 30 Causeyside
Smith, Janet, teacher West Public School—house 43 George street
Smith, James, shoemaker, 30 Glen street
Smith, James, flesher, 18 Sandholes—house 20 High street
Smith, James, farmer, New Mains, Inchinnan
Smith, John B., commission agent, 43 Maxwellton
Smith, John, feuar, Wester Carriagehill
Smith, John, of Smith Brothers & Co.—house 3 Janefield place
Smith, Marion, confectioner, 29 George street
Smith, Mrs. Ann, grocer, 7 Abbey street
Smith, Mrs. James, confectioner, 150 George street
Smith, Mrs., grocer, 16 Orchard street
Smith, Mrs., confectioner, 28 Glen street
Smith, Mrs., dressmaker, 12 Abbey close
Smith, Mrs., matron, Industrial School, Albion street
Smith, Richard, manufacturing chemist, maker of tar products and ammonia, Craigielea Chemical works, Clark street—Glasgow office, 114 West street
Smith, Richard N. W., warehouseman at Charles Smith & Co.'s—house Parkgate
Smith, Robert, hatter and hosier, 95 High street—house Laigh Park villa, Johnstone
Smith, Robert, spirit merchant, 43 New street—ho. 32 High street
Smith, Thomas, F.E.I.S., C.M., superintendent Industrial School, Albion street
Smith, Thomas, clerk to W. & A. Coats—house 8 Calside place
Smith, William, baker, 81 Broomlands—house do.
Smith, William, clerk, Post Office—house 139 George street
Smith, William, jun., teller, National Bank of Scotland Limited, —house 139 George street
Smith, William, jun., reporter, *Paisley & Renfrewshire Gazette*—house 6 South Bridge street
Smith, William, of Thomson, Smith, & Co., drapers, 16 Sandholes
Sneddon, James, greengrocer, 67 Broomlands
Snodgrass, Archibald, of Snodgrass & Brown—ho. 9 Neilston st.

Snodgrass & Brown, mill furnishers and machinery agents, 7 St. Mirren street
Snodgrass, James, miller and grain merchant, Saucel mills—house 24 Causeyside
Snodgrass, Miss Jane, milliner and straw hat maker, 67 Causeyside
Sorbie, John, shoemaker, 29 Livingstone buildings, Carriagehill
Souden, D. & W., butchers, 138 George street
Souden, Daniel, of D. & W. Souden—house 138 George street
Souden, William, of D. & W. Souden—house 138 George street
Souden, Wm., flesher, 107 George street—house 138 do.
Southwell, Peter, ropemaker, 18 High street—house 9 Sandholes
Speirs, Alexander, of Speirs & Gibb—house Greenhill
Speirs, David, & Co., manufacturers, 167 George street—works Blackhall
Speirs & Gibb, coal merchants, Underwood depot
Speirs, Gibb, & Co., fire clay manufacturers, Caledonia Fire Clay works, Burgh lands, off Greenock road
Speirs, John, china and waste merchant, 19 Cotton st—ho. 25 do.
Speirs, Mrs., confectioner, 4 Silk street
Speirs, William, china merchant, and keeper Globe Temperance hotel, 11 High street
Speirs, Robert, traveller, with Ramsay Bros.—house Thornhill, Johnstone
Spence, James, iron merchant, Royal terrace, Glasgow road
Spence, James, of John Spence & Sons—house 54 High street
Spence, John, 62 Storie street
Spence, John, & Sons, wholesale provision merchants, 62 Storie st.
Sproul, Andrew, veterinary surgeon, 8 Christie st.—ho. 43 Mill st.
Sproul, Andrew, smith and farrier, 10 Lylesland
Sproul, Robert, teacher East Public School—house 43 Mill street
Sproul, William, grocer, 17 Queen street
Sproul, William, broker, 6 New Smithhills—house 5 do.
Spruell, James, at Ja. Caldwell, Muir, & Caldwell's, writers, 33 Old Sneddon—house 43 Mill street
St. James Park, Greenock road—Robert Craig, keeper
Stalker, Hugh, 10 Cotton street
Stalker, John, butler at Ferguslie house—house West lodge
Stalker, John, silk, woollen, and cotton dyer, Bridge street Dye-works, Newtown—house Dunfermline
Stark, David, dairyman, Douglas terrace
Steel, James, fishmonger and poulterer, 6 Moss street—house Wedderburn cottage, Blackhall
Steel, James, house factor, 2 Smithhills—house 56 Causeyside
Steel, James, draper and clothier, 2 Smithhills—ho. 56 Causeyside

Steel, James K., clerk, Commercial Bank of Scotland Limited —house Wedderburn cottage, Blackhall
Steel, Thomas, confectioner, 12 New Smithhills—house 21 do.
Steel, William, spirit merchant, 12 Saucel—house 7 Burn row
Steel, William, jun., iron turner, 4 Wardrop street
Steen, James, coal merchant, 27 Thread street
Steven, Samuel, travelling evangelist for Church of Scotland, Tannahill place
Steven, William, baker, 32 Storie street
Stevenson, Alexander, cabinetmaker and joiner, 16 Causeyside—house Nethercommon
Stevenson, Allan, confectioner, 3 Neilston street
Stevenson, Charles, Bull Inn Hotel, 5 New street
Stevenson, Charles, funeral undertaker and carriage hirer, 5 New street
Stevenson, David, ærated water manufacturer, 5 Glen lane—ho. do.
Stevenson, Hugh, church officer of Storie street Baptist Church, —house 10 Union street
Stevenson, H. L., ironmonger, 37 Storie street
Stevenson, Isabella, Ferguslie Public School—house 42 Broomlands
Stevenson, James, cowfeeder and contractor, 25 Lawn street
Stevenson, James, grocer and provision merchant, 42 Broomlands
Stevenson, Jane, confectioner, 37 Storie street
Stevenson & Johnstone, milliners and dressmakers, 100 High street —house 10 St. James street
Stevenson, J., & Sons, tobacconists and candle manufacturers, 77 New Sneddon
Stevenson, Mrs., greengrocer, 6 Incle street
Stevenson, Mrs., temperance hotel keeper, 9 High street
Stevenson, Mrs. H., fruiterer and confectioner, 16 Old Sneddon street
Stevenson, Thomas, grocer and spirit merchant, 8 Gauze street—house 22 New Smithhills
Stevenson, Thomas, wine and spirit merchant, 71 Broomlands—house do.
Stevenson, Thomas, coal merchant, and Assurance agent, 20 St. James street—house 15 Stock street
Stewart, A. B., at John Stewart & Co.'s, and insurance agent, Falside house
Stewart, Allan, farmer, East Arkleston
Stewart, Andrew, joiner and timber merchant, 43 Back Sneddon—house 60 Love street
Stewart, Andrew, of Stewart & Co.—house 166 George street
Stewart & Co., joiners, 35 and 36 Gordon's lane

Stewart, David, ironmonger, 66 Causeyside
Stewart, Henry, dyer, North street Dyeworks—house 49 Love st.
Stewart, James, foreman dresser at Fullerton, Hodgart, & Barclay's house—5 Mill street
Stewart, James, sen., grainer, 18 Barclay street
Stewart, James, of Cowan & Stewart, 13 Glen street
Stewart, James, at Alexander Gardner's, 7 Gilmour street—house 66 Love street
Stewart, James, & Co., distillers, King street, Saucel
Stewart, John, & Co., yarn and cloth merchants, and commission agents, 6 Forbes place, and 13 Princes square, Glasgow
Stewart, John, of John Stewart & Co., Falside house
Stewart, John, jun., at J. Stewart & Co.'s, Falside house
Stewart, John, draper, 44 George street
Stewart, John, at James Stewart & Co.'s, Saucel house
Stewart, John, contractor, 42 Back Sneddon—house do.
Stewart, John, jun., 41 Back Sneddon
Stewart, John M., manufacturer, 64 Gordon street, Glasgow—residence Greenhill house
Stewart, Mary, confectioner and newsagent, 84 Causeyside
Stewart, Matthew, of John Stewart & Co., 8 Hillington Park circus, Cardonald
Stewart, Miss, teacher of music, 2 St. James street
Stewart, Mrs. Walter, spirit merchant, 25 New street—house do.
Stewart, Peter, of Stewart & Wallace—house 8 St. James street
Stewart, Peter, of Shaw & Stewart—house 22 Wellmeadow
Stewart, Robert, manager at The Wheeler & Wilson Sewing Machine Manufacturing Co.—house 3 Russell street
Stewart, Thomas, janitor of Stevenson Street Public School—house 68 Causeyside
Stewart & Wallace, dyers, 8 St. James street
Stewart, William, farmer, Thornly Park
Stich, Alexander, at J. & P. Coats's—ho. Wohnfried, Meikleriggs
Stirling, James, M.A., teacher at the Grammar School—house Castlehead villa, Castlehead
Stirling, John, spirit merchant, 1 Mossvale lane—house do.
Stirling, Robert, wine and spirit merchant, Bowlers' Tavern, 2 Wellmeadow—house do.
Stirling, Mrs. Thomas, wine and spirit merchant, 1 Garthland st.
Stirrat, W. B., of Barr, Stirrat, & Co.—ho. Craigdhu, Kilmalcolm
Stobo, Alexander, market gardener, Westmarch farm
Stobo, Thomas, sen., market gardener, Westmarch cottage
Storie, John, manufacturer, 111 Causeyside—house 16 Orchard street

Storrie, J. & W., china merchants and waste dealers, 37 High street and 1 Storie st.
Storrie, James, of J. & W. Storrie, Woodbine cottage, Ardenadam
Storrie, Michael, gas meter inspector, 9 Glen street
Storrie, Mrs., grocer, 16 Orchard street
Storrie, William, of J. & W. Storrie—house 47 Love street
Strachan, James, of M'Kechnie, Strachan & Co., 34 Oakshaw st.
Strang, Christopher, farmer, Whiteford
Stuart, Archd., assistant at Free Library and Museum, 75 High st.
Stuart, Wm. P., P.F. depute, 5 County pl.—ho. Laigh Park terrace
Sturrock, Rev. James B., minister of Free High Church—manse 29 Oakshaw street
Sunter. John, assistant station master, 2 Maxwell street
Sutherland, Alexander, bookseller, 60 High street—house do.
Sutherland & Co., shop fitters, show case, and fancy box-makers, 9 Well street
Sutherland, Daniel, collector, 23 Queen street
Sutherland, Donald, superintendent of Burgh Police—house Canal Bank house
Sutherland, Wm., of Sutherland & Co., 23 Queen street
Swan, J. & M., bakers, 78 Causeyside, and 1 to 4 Stow street
Swan, John, of J. & M. Swan, 78 Causeyside
Swan, Matthew, sen., 78 Causeyside, or Bute terrace, Millport
Sweenie, James, grocer, 23 Stock street—house 23 Calside
Sweeney, John, furniture broker, 28 New Smithhills
Sweeny, Catherine, broker, 67 George street
Sweeny, Rose, certificated teacher St. Mary's R.C. School, Queen st.
Swimming Baths, 50 Storie street—Donald Bain, lessee
Symington, J. M., yarn merchant, 14 Causeyside—residence Oakshaw house
Symington, Misses, 33 Oakshaw street

TAGG, Alexander, teacher, North Public School—house Helena villa, Greenock road
Tait, Rev. Gavin J., M.A., minister of Free St. George's Church—manse Blackhall
Tait, James, traveller at Robert Brown & Son's, 18 Sandholes
Tait, William, tailor, 2 Gauze street
Tannahill, Andrew, church officer of Middle Parish Church—house 17 Wardrop street
Tannahill Hall, 18 Moss street—John M'Farlane, keeper
Taylor, Allan, flesher, 12 Moss street—house 8 do.
Taylor, David, M.D., 7 St. James place
Taylor, G. & A., barbers, 70 High street—house 10 Galloway st.

Taylor, Geo. G., draper, 17 High st.—ho. 93 South Portland st., Glasgow
Taylor, James Robb, teacher Graham Public School—house 43 George street
Taylor, James W., School Board Visiting Officer, 5 County place—house 3 Back Sneddon
Taylor, Jessie A. Ingram, teacher East School—house 3 Back Sneddon
Taylor, John, carting contractor, Moss-side, Greenock road
Taylor, John, M.A., C.T., teacher Ferguslie Public School—house 3 Caledonia street
Taylor, John M.B., assistant curator at Free Library and Museum —house School wynd
Taylor & Mason, drapers, 9 Causeyside
Taylor, M. Ingram, of Lilla & Edwards—house 3 Back Sneddon
Taylor, Marion, spirit dealer, Moss-side, Greenock road
Taylor, Mary, of Lilla & Edwards—house 3 Old Sneddon
Taylor, Miss, dressmaker, 7 Gauze street
Taylor, Mrs., midwife, 41 George street
Taylor, Robert, of Taylor & Mason—house East Greenlaw
Taylor, Robert, draper, 24 Broomlands
Taylor, Thomas, confectioner, 9 George street
Taylor, William, M.A., teacher, Grammar School
Taylor, William, builder, Lady lane—house 7 Sir Michael street
Taylor, William, janitor John Neilson Institution, Oakshawhead
Telephone (National) Exchange Co. Limited, Terrace buildings
Telfer, Mrs., 2 Buchanan terrace
Templeton, J., & Co., washers and dressers, Jenny's Well laundry —house Jenny's Well
Templeton, Mrs. Margaret, grocer and spirit dealer, 82 Canal street —house 12 Wardrop street
Theatre Royal, 48 Moss street—James Goold, proprietor
Thom, John, farmer, Whitehills, Howwood
Thomson, Alexander, at A. King & Son's—house 1 Hamilton street
Thomson, Andrew, clerk National Bank of Scotland Limited—house 55 High street
Thomson, Andrew, spirit dealer, 5 Williamsburgh—house 7 do.
Thomson, David, of Thomson & Allan, engineers, Johnstone—house 65 Love street
Thomson, Ellen, greengrocer, 36 Underwood road
Thomson, Eliza, teacher Lawn Street School—house 44 New street
Thomson, H. H., of Sacell Brewery Co.—house 55 High street
Thomson, Hugh, grocer, 44 Storie street
Thomson, J. & J., yarn merchants, 111 Causeyside

Thomson, James, wine and spirit merchant, 148 George street —house 26 do.
Thomson, James, of J. & J. Thomson, 5 Gateside
Thomson, James, secretary to the Scottish Life and Health Friendly Society, 111 Causeyside
Thomson, James, slater, 36 Gordon's lane—house 4 Orchard street
Thomson, James, jun., of J. & J. Thomson—house 5 Gateside
Thomson, James P., at A. F. Craig & Co.'s—ho. 13 Abbey street
Thomson, James & Son, lathers, 31 Caledonia st.—ho. 9 M'Asline street, Glasgow
Thomson, J. G., Session Clerk for High Parish. Parties wishing proclamation of marriage apply to Mr. Thomson at Neilson Institution (during school hours), or at Strattonville, Meikleriggs, or to Thomas Gibb, 39 New street
Thomson, John Gray, senior master of John Neilson Institution Strattonville, Meikleriggs
Thomson, John, of J. & J. Thomson, 5 Gateside
Thomson, John, superintendent, Riccartsbar Asylum—house Riccartsbar house
Thomson, John, draper, 21 St. James street
Thomson, John, janitor, the Grammar School house
Thomson, Joseph, janitor Mossvale Public School, 2 Mossvale lane
Thomson, Joseph, furnishing ironmonger, plumber, and gasfitter, Masonic buildings, 96 High street—house Underwood manse
Thomson, Miss, organist, St. George's Parish Church, and teacher of music—house 13 Abbey street
Thomson, Miss, 66 High street
Thomson, Miss J., dressmaker, 34 George street
Thomson, Misses, milliners, 5 Bridge street—house 9 Sandholes
Thomson, Mrs. A., confectioner, 88 High street—ho. 32 Ferguslie
Thomson, Mrs., A., hotel keeper, County Hotel, 1 County place
Thomson, Mrs. John, fancy goods warehouse, 94 High street—house 44 New street
Thomson, Robert, at James Carlile, Sons, & Co., 2 Blackhall bdgs.
Thomson, Robert, confectioner, &c., 3 New Sneddon street
Thomson, Peter, church officer of Free Gælic Church, 6 Mill street
Thompson, Peter, loom card cutter, 6 Forbes street—house 7 Barclay street
Thomson, Smith, & Co., general drapers, 23 High street
Thomson, William, at Sacell Brewery, 29 Airlie terrace, Pollokshields
Thomson, William, of Sacell Brewery Co., 55 High street
Thomson, William C., tailor and clothier, Masonic Hall buildings, 96 High street—house 7 Gateside
Thomson, William, wine and spirit merchant, 45 Broomlands

Thorpe, Joseph, tobacconist, 21 Broomlands
Todd, Alexander, time-keeper, Gasworks—house 1 Buchanan ter.
Todd, George, sen., brassfounder, 13 High street—house 31 Well st.
Todd, George, jun., coal merchant, Underwood depot—ho 31 Well st.
Todd, J. T., salesman, Equitable Co-operative Society—house 52 Caledonia street
Tolmie, John, gatekeeper at J. & P. Coats's—house Woodside lodge
Toole, James, sergeant instructor 2nd R.R.V., Drill Hall—house 17 Argyle street
Towart, Robert, grocer and provision merchant, 25 George street —house George place
Towers, Daniel, church officer of Congregational Tabernacle, 22 Underwood road
Towers, Thomas P., clerk to Reids & Campbell, 5 Garthland lane
Townley & Co., tailors and clothiers, 29 New Smithhills
Towns, Archibald, tailor and clothier, 16 High street
Trades Hall, 40 New street
Trench, James, smith and bellhanger, 15 Storie street—house 151 George street
Trench, Robert, weavers' agent, 7 Orchard street
Trench, Thos., British Workman Public House, 3 George street
Tudhope, John, farmer and contractor, Meikleriggs
Tudhope, John, jun., clerk Union Bank of Scotland Limited—house Brigend, Elderslie
Tulloch, Hugh A., teacher East Public School—house 3 Blackhall
Tumouth, Thomas, coal-ree, 13 Lylesland
Turnbull, George, confectioner, 41 High street
Turnbull, James, of David Leggat & Co., Colinslee cottage
Tweedale, John, house factor, 30 Canal street
Tyre, James, cowfeeder and contractor, 60 Canal street

UNDERWOOD Co-operative Coal Company (Limited), coal merchants, Underwood depot—Robert Neil, 53 High street, salesman
Underwood mineral depot, Caledonian Railway—William Noble, agent
Ure, David, of J. & D. Ure—house 41 Wellmeadow
Ure, James, of J. & D. Ure—house 6 Blackhall buildings
Ure, J. & D., grocers and provision merchants, 22 High street
Ure, Thomas, grocer, 97 Causeyside—house 6 Brown's lane
Union Bank of Scotland Limited, 3 Gilmour street — William Abercrombie, agent; David C, Bell, sub-agent
Urquhart, Jane, confectioner, 35 Broomlands
Urquhart, John, confectioner, 2 Old Sneddon

VALLANCE, Mrs. John, 1 Water brae
Vance, Robert, British Workman Public-house, 20 Wellmeadow—house 19 do.
Veitch, George Seton, agent for Bank of Scotland Limited, North British and Mercantile Insurance Co., and Norwich and London Accident Co.—house Friarshall
Virtue, John, shopman to Geo. M. Young—house 5 Broomlands

WADDLE, Mrs. Jane, wine and spirit merchant, 60 Causeyside
Wagstaff, Matthew, waste dealer, 5 Orchard street
Walker, Alexander, cowfeeder, 32 Castle street
Walker, A. & M., dressmakers, 35 Broomlands
Walker, Drybrough, & Co., yarn printers, dyers, and scourers, Arkleston Print Works—Glasgow office 82 Virginia street
Walker, J., milliner, 69 Causeyside—house do.
Walker, James, clerk at Robert Kerr & Son's—house 8 George street
Walker, James, gardener and contractor—house 19 Queen street
Walker, James, tweed and shawl manufacturer, Gleniffer Factory, 32 High street
Walker, James, tobacconist, 21 Sandholes—house 5 Castle street
Walker, Jessie, dressmaker, 25 Gauze street
Walker, John, surgeon-dentist, 44 New street
Walker, John, of Walkers & Co., Laigh park, Renfrew road
Walker, John, clerk to J. & W. Wood, Glasgow—ho. 24 Causeyside
Walker, John, potato merchant, 23 Abbey street
Walker, Joseph, teller, Union Bank of Scotland Limited—house 14 Regent Park terrace, Strathbungo, Glasgow
Walker, Martin, pawnbroker, 17 Storie street and 28 New street—house 17 Storie street
Walker, Mary, confectioner, 56 Broomlands
Walker, Miss Frances, dressmaker, 4 Glen street
Walker, Mrs. Jane, cowfeeder and spirit dealer, 16 Broomlands
Walker, Mrs. Margaret, fruiterer, 1 Wellmeadow
Walker, Robert A., clerk at Jas. Harvey & Co.'s
Walker, Robert, farmer, Brownfield, Inchinnan
Walker, Thomas, of Millar, Walker, & Millar—house Greenhill
Walker, William, manager at J. & P. Coats's dye-work, 156 George street—house 45 High street
Walker, William, writer, and Procurator Fiscal for the Burgh of Paisley, 8 Gilmour street—house Greenhill
Walker, William, carting contractor, and Glasgow and Paisley carrier, 39 Lady lane
Walkers & Co., shawl manufacturers, 113 Causeyside
Wallace, Andrew, & Son, dyers, 15 Abbey street

Wallace, Andrew, of Andrew Wallace & Son, 1 Bank street
Wallace & Balsillie, drapers and silk mercers, 15 High street
Wallace, Bernard, waste merchant, 13 South Croft
Wallace, Charles, slater, 23 New Smithhills—house do.
Wallace, Charles, plumber and slater, 15 Cotton street—house do.
Wallace, Connel, & Co., plumbers and lead merchants, 8 Gilmour st.
Wallace, George, officer of Lady lane Baptist Church, 38 Lady lane
Wallace, James, flesher and ham curer, 25 Old Sneddon
Wallace, Jas., at Buchanan & Johnson's—house 3 Williamsburgh
Wallace, Jas., L.D.S., surgeon-dentist, 93 High street
Wallace, Jane, china merchant and waste dealer, 15 Cotton street
Wallace, John, tobacconist, 24 High street
Wallace, John, house painter, 12 Causeyside
Wallace, Mrs. Agnes, draper, 14 Barclay street
Wallace, Mrs., dress and mantlemaker, 4 John street
Wallace, Nicol, market gardener and confectioner, 1 Lawn street—house do.
Wallace, R. S., of Wallace & Balsillie—house Blinkbonny, Falside
Wallach, Henry, of Anderson & Wallach—house Mossvale
Walls, Connolly, sergeant of police—house 24 Williamsburgh
Walsh, William, salesman at David Gilmour's, and secretary to Oddfellows' Society—house 2 Orr street
Warnock, James, sen., shipowner—house 16 Niddry street
Warnock, James, jun., coal merchant, 15 Abercorn street—house 16 Niddry street
Waters, William, at R. Kerr & Son's—house Greenlaw drive
Waterston, Jessie, teacher Carbrook Public School—house Melbourne cottage, Calside
Waterston, J. & R., painters and paperhangers, and oil and colour merchants, 4 County place—house, 3 do.
Waterston, John, at Wm. Brown, jun., & Co.'s, agent in Paisley for the Scottish Life Assurance Company, 107 Causeyside—house 28 Oakshaw street
Watson, Alex., clerk at Adam Hamilton & Son's—house 4 Great Hamilton street
Watson, Christopher, farmer, Fulwood, Inchinnan
Watson, Daniel, of Watson & Pattison—house 4 Wellmeadow
Watson, David, upholsterer, 41 Lady lane—house 8 George street
Watson, Elizabeth, fruiterer, 40 Causeyside
Watson, James B., curator, George A. Clark Town Hall
Watson, James, parcel clerk, Gilmour street Station—house 10 Glen street
Watson, James, station-master, Abercorn Railway Station—residence, Station-house

Watson, James, fruit merchant, 13 Wellmeadow
Watson, Henry, foreman printer, *Daily Express* Office—house Camphill
Watson & Pattison, builders and monumental workers, Victoria place, Lady lane
Watson, Richard, at William Watson's, 27 High street
Watson, Robert, rope and twine manufacturer, 32 High street—house 2 Caledonia street
Watson, Robert, boot and shoemaker, and session-clerk for South Parish, 18 Moss street—house 54 Causeyside
Watson, William, butcher, 2 High street—house 29 New Smithhills
Watt, Alexander, of Fullerton, Hodgart, & Barclay, Renfrew road—house 131 George street
Watt, Robert, grocer, 58 George street—house do.
Watt, William, assistant water meter surveyer to the Water Works Commissioners—house 13 Castle street
Watt, William, flesher, 58 George street
Waugh, Samuel, boot and shoemaker, 21 Sandholes
Weatherston, Alexander, officer of South Parish Church—house 2 Stirling street
Weber, John, restaurateur, 6 High street—house 24 Causeyside
Webster, John, & Co., spirit merchants, 22 Gauze street
Weddell, James, wine and spirit merchant, 37 Ferguslie—ho. 32 do.
Weddell, John, cabinetmaker and upholsterer, 49 High street
Weir, David, grocer and spirit merchant, 12 Broomlands—house 104 Causeyside
Weir, Flora C., teacher Central Public School—house 84 George st.
Weir, George, upholsterer and cabinetmaker, 3 Causeyside—house Saucel bank
Weir, James, farmer, Barskiven
Weir, James, wholesale and retail grocer, Newtown; branch Saucel—house Gateside
Weir, John, grocer, 150 George street
Weir, John, upholsterer and paperhanger, 8 Orr square
Weir, Mary G., teacher North Public School—house Barskiven
Weir, Robert, confectioner, 4 George street
Weir, Robert, clerk J.P. Clerk's office—house 3 John street
Weir, Robert, print cutter, 7 Marshall's lane—house 59 Love street
Weir, William, grocer and spirit merchant, 51 George street—house 105 Causeyside
Welsh, J., & Co., warehousemen and manufacturers, 17 Moss st.
Welsh, William, carpet and bed quilt manufacturer, 12 Hunter st.—house 64 Love street

Welsh, Mrs. Wm., fruiterer and confectioner, 46 George street
Western Chemical and Colour Co., drysalters, Hunter street
Whammond, James, wine and spirit merchant, 10 Caledonia street
Wheeler & Wilson, Sewing Machine Manufacturing Co., of Bridgeport Conn., U.S.A.—branch office 23 School Wynd
White, Duncan, watchmaker and jeweller, Todholm cottage
White, George, nurseryman and florist—Nursery and residence Carriagehill house
White, John, of Thomas White & Sons—house 36 Causeyside
White, John B., clerk to Alex. B. M'Gown—house Royal terrace, Greenlaw
White, Matthew, of Thomas White & Sons, 5 Blackhall buildings
White, Mrs., wine and spirit merchant, Todholm cottage
White, Thomas, & Sons, engineers and machine makers, 28 Gordon's lane
White, Thomas, of Thomas White & Sons—house 36 Causeyside
White, William farmer, Hairshaw, Bishopton
White, William, grocer, 2 Russell street
Whiteford, A. M., agent for the Liverpool and London and Globe Insurance Company—house 53 Caledonia street
Whiteford, James B., of John M'Nair & Co.—house 2 Thread street
Whiteford, James H., photographer, 25 Storie street—house 36 do.
Whiteford, Mrs. James, fruiterer, 53 Causeyside
Whiteford, John, teacher Ferguslie Public School—house Sandholes
Whiteford, Thos., foreman engineer at Clark & Co.'s—house 6 Anchor buildings
Whiteford, Thos., jun., foreman joiner at Clark & Co.'s—house 6 Anchor buildings
Whiteford, William, joiner, 2 Russell street
Whitehead, Agnes, family grocer and wine and spirit merchant, 44 Broomlands
Whitehead Alexander, M.B. and C.M.—dispensary 33 Gauze st.—house 2 New Smithhills
Whitehead, David, of J. & D. Whitehead—house 3 Buchanan ter.
Whitehead, J. & D., coal merchants, Underwood and Stoney brae depots—office 16 Moss street
Whitehead, Joseph, insurance agent, of J. & D. Whitehead, 16 Moss street—house 44 Broomlands
Whitehill, M., & Co., shawl and fancy goods manufacturers, 8 and 9 Causeyside
Whyte, Andrew, greengrocer and confectioner, 68 Love street
Whyte, Andrew, 31 Gauze street
Whyte, James, mill manager, 2, Caledonia street
Whyte, Miss Margaret, grocer, 9 Wardrop street—house do.

Whyte, Mary, 31 Gauze street
Whyte, Robert, salesman No. 3 Branch Co-operative Society, 54 Broomlands—house 13 West Buchanan street
Whyte, Robert J., grocer, 1 Douglas terrace, Inchinnan road
Wilkie, Allan, of Allison & Wilkie—house 30 Canal street
Wilkie, Andrew, jun., stationer and newsagent, 99 Causeyside
Wilkie, Mrs. Duncan, wine and spirit merchant, 32 George street—house 12 West Buchanan street
Wilkie, John, painter and paperhanger, 39 High street
Williams, Henry, millinery and dressmaking, 100 Causeyside—house 166 George street
Williamson, Mrs. Margaret, grocer and spirit merchant, 40 Wellmeadow
Wills, James, provision merchant, 63 George street
Wilson, Alexander, joiner and timber merchant, Greenock road (next Reformatory)—house Greenock road
Wilson, Rev. Alexander, minister of the Evangelical Union Church—house 59 Causeyside
Wilson, Archibald, wine and spirit merchant, 56 Causeyside—house 48 Stanley place
Wilson Brothers, drapers, clothiers, and hatters, 99 High street
Wilson, Charles, flesher, 21 Sandholes
Wilson & Co., slaters, slate and cement merchants, 19 Sandholes
Wilson, Daniel, flesher, 68 Causeyside—house 5 Lawn street
Wilson, Daniel M., cashier at Clark & Co.'s—house Annfield place
Wilson, David, police officer—house Forbes place
Wilson, David, of M. Whitehill & Co.—house Tullieallan, Castlehead
Wilson, Edward, coal merchant, 4 Cotton street
Wilson, Frank, M.B., C.M., surgeon, dispensaries 55 Causeyside and 29 Wellmeadow—house 29 Wellmeadow
Wilson, George, & Co., muslin manufacturers, 147 George street
Wilson, George, jun., law clerk to Jas. Gardner—ho. 2 Colinslee place
Wilson, James, joiner and builder, Greenock rd.—ho. Burnside villa
Wilson, James, factor for the Earl of Glasgow, Dykebar house, Barrhead road
Wilson, James, commission agent for printing material, &c., 11 Barclay street
Wilson, James, of Wilson Brothers—house 280 Duke street, Dennistoun, Glasgow
Wilson, Mrs. James, watchmaker and jeweller, 47 High street—house 138 George street
Wilson, J. D., accountant, and agent for house and property and fire, life, accident, plate glass, and cattle insurance, 12 High street—house 19 Sandholes

Wilson, J. D., of Wilson & Co., slaters, 19 Sandholes
Wilson, John, factor to Lord Blantyre, Freeland, near Bishopton
Wilson, John, tobacconist, 44 New street—house 18 Gauze street
Wilson, John, of M. Whitehill & Co.—house Brownheath, Crow road
Wilson, John C., clerk to Isdale & M'Callum—house 29 Maxwellton
Wilson, Matthew, of Wilson Brothers—house 280 Duke street, Dennistoun, Glasgow
Wilson, Mary, cowfeeder, 19 Lady lane
Wilson, Miss J., dressmaker, 43 Moss street
Wilson, Miss Maggie, teacher Mossvale Public School—house 138 George street
Wilson, Mrs. Agnes, grocer, wine and spirit merchant, 107 George street
Wilson, Mrs. Daniel, flesher, 5 Lawn street
Wilson, Mrs. D., milliner and dressmaker, 43 High street
Wilson, Mrs., shoemaker, 23 Maxwellton street
Wilson, Robert, baker, 111 George street
Wilson, Robert, & Co.. starch and corn flour manufacturers, Adelphi Starch Works, New Sneddon street
Wilson, Robert, of Robert Wilson & Co., 49 Love street
Wilson, Robert, millinery and furnishings, 41 George street
Wilson, Robert, slater, 23 West street
Wilson, Robert, auctioneer and live stock agent—sale yard 13 Storie street—office 97 High street
Wilson, Robert stationer and bookbinder, 66 Broomlands—house do.
Wilson, Robert, greengrocer and confectioner, 113 George street
Wilson, Thomas, builder, 14 Abbey close—house South Campbell street
Wilson, Thomas, & Son, chemists and druggists, 36 Ferguslie
Wilson, Thomas, of Thos. Wilson & Son—house 29 Maxwellton
Wilson, Walter, watchmaker and jeweller, 29 Maxwellton
Wilson, Walter, & Son, toy merchants, 4 Storie street
Wilson, William H., chemist, 13 Broomlands
Wilson, William, flesher, 19 Bridge street—house 18 do.
Wilson, William, of George Wilson & Co., 7 Garthland place
Wilson, William, bookbinder and stationer, 107 High street (Cross)—workshop 18 Gilmour street—house 23 Causeyside
Wilson, William, of Thomas Wilson & Son—house 29 Maxwellton
Wilson, William R., photographer, 33 Glen street
Winning, James, accountant, house-factor, and insurance-agent, Terrace buildings, 109 High street—house 54 High street
Winning, Mrs. Mary, draper and hosier, 49 Broomlands

Wood, James, & Co., coal merchants, Underwood and Stoney brae depots, Paisley; Fulbar street, Renfrew; and Clydebank Railway Station
Wood, James, of James Wood & Co., Oakshawhead, and Bathville house, Bathgate
Wood, John A., of James Wood & Co., Caversbank, 48 Oakshaw st.
Woodrow, John, spirit merchant, 11 Lylesland—ho. 3 Orchard st.
Woodrow, John, senior assistant in John Neilson Institution—house 17 Moss street
Woodrow, Peter, missionary Oakshaw Free Church—house 21 Wellmeadow
Wotherspoon, John B., at Wm. M'Intyre, jun., & Co.'s, Blackhall —house Abercorn place
Wotherspoon, Robert, printer and paper bag maker, 13 Castle st.
Wotherspoon, William, manufacturer of Corn Flour and Glenfield Starch—works Maxwellton—warehouses Kinning Park, Glasgow, and 2 King William street, London, E.C.—residence Maxwellton house, Paisley
Worthington, William, at James Stewart & Co.'s—ho. Annfield place
Wright, Alexanker, clerk at Fisher & Co.'s—house 17 West street
Wright, Daniel, gardener, Nethercommon lodge
Wright, James, clerk at Underwood road Dyeworks—ho. 23 Glen st.
Wright, J., general merchant, 1 Ferguslie
Wright, John, hairdresser and fancy goods merchant, 98 Causeyside—house 6 Blackhall buildings
Wright, John, china merchant, 1 Ferguslie
Wright, M. MacD. Rosslyn, Greenlaw
Wright, Mrs. A., grocer, 22 Abbey street
Wright, Mrs. Margaret, wine and spirit merchant, 4 Cotton street
Wylie, David, confectioner, 29 Orchard street
Wylie, Jessie, teacher North Public School—house 71 Love street
Wylie, John, salesman at Andrews Brothers—ho. 26 Maxwellton st.
Wylie, Mrs. John, 26 Maxwellton street
Wylie, Mrs. R. S., grocer and wine and spirit merchant, 71 Love st. —house 72 do.
Wylie, Mrs. William, boot and shoemaker, 33 High st.—house Wellburn villa, Meikleriggs
Wylie, Robert, clerk, National Security Savings Bank—house 79 George street
Wylie, William, draper, 95 Causeyside

YATES, Thomas, of James Carlyle, Sons, & Co.—house Langroods
Young, Allan Carruth, farmer, Fulwood, Houston
Young, Alexander, feuar, 18 Barclay street

Young, Alexander, plasterer, 7 Caledonia street—house 13 Argyle street
Young, Andrew, water meter inspector, 19 Mill street
Young, David, of Young & Martin—house Wallace bank, Castlehead
Young, George Murray, butcher, and wine and spirit merchant, 5 Broomlands
Young, George, draper, 131 George street
Young, J. & J., preserve makers, 6 George street—house 7 do.
Young, James A., writer, County buildings—house Wallace bank, Castlehead
Young, James H., of John Young & Co., Priory park, Castlehead
Young, James, brassfounder, 9 New street—house 30 Orchard st.
Young, Rev. James, B.D., minister of North Parish Church—house 1 Christie street
Young, John, boot and shoe manufacturer, 93 High street—ho. do.
Young, John, & Co., timber merchants, and saw millers, Burgh Saw Mills, Caledonia street
Young, John, of John Young & Co., Priory park, Castlehead
Young, John, & Son, drapers and clothiers—house 7 Orr square
Young, John, of John Young & Son—house 7 Orr square
Young, John, ironmonger, tinsmith, and gasfitter, 1 Broomlands
Young & Martin, Town Clerks, and writers, County buildings
Young, Morris, curator, Free Library and Museum, High street—house do.
Young, Mrs., tobacconist, 78 Causeyside—house 77 do.
Young, Nathaniel T., of John Young & Son—house 7 Orr square
Young, Robert, plumber and gasfitter, 47 High street—house do.
Young, Robert B., salt and whiting merchant, 11 Sandholes
Young, Samuel, of John Young & Co., Fernlea, Greenock road
Young, Stephen, letter-press printer, 2 New street—house 23 Canal street
Young, William, cowfeeder, and hay and straw merchant, 11 Broomlands
Young, William, carriage hirer and funeral undertaker—office, 2 County place—stables, workshop, and house 4 St. James place
Young, William, feuar, 2 Christie street
Yuill, William, at Ja. Caldwell, Muir, & Caldwell's, writers, 33 Old Sneddon—house Craigielea, Blackstoun road

THE

PAISLEY DIRECTORY,

ARRANGED IN TRADES AND PROFESSIONS.

Accountants.

Anderson, John, 5 County place
Blair, William, 12 High street
Boyd, Robert, 46 Moss street
Edmonds, Robert, National Bank of Scotland Limited
Fisher, John, 5 John street and 10 St. James street
Gardner, Robt., British Linen Coy. Bank
Hodge, Thomas, Carriagehill drive
Keay, Angus, 93 High street
Lyle, Dalrymple, 3 Cumberland court
Mackersie, Jas., Clydesdale Banking Co.
Muir, John, 23 Moss street
M'Gown, Alex. B., 14 Gilmour street
M'Gown, John, C.A., 14 Gilmour street
Nicol, Walter S., Commercial Bank of Scotland Limited
Paterson, Wm. G., Chamberlain's office
Winning, James, Terrace buildings, 109 High street
Wilson, J. D., 12 High street

Agents for Companies.

Alcorn, James (Goods Station), 7 Hamilton street
Allan, John S., 5 Camphill
Allison, Allan, 4 Stevenson street
Beveridge, David, jun., G. & S.-W. Railway Co., Stoney brae station
Blair, Peter (Carting), Goods Station, Greenlaw
Brown, Wm., jun., & Co., 107 Causeyside
Burnet, James, 3 and 4 Sir Michael st.
Campbell, A. R., 19 Storie street
Cowan & Co. (Railway), Greenlaw Goods Station
Davidson, George, 99 High street
Donald, Thomas, 43 Lady lane
Easton, Robert, 43 High street
Fisher, George, 38 New street
Flood, James, 5 North street
Gilmour, David, 5 Causeyside
Gilmour, James, 21 Caledonia street
Hutton, Robert, 7 Neilston road
Lachlan, Robert, Terrace buildings
Muir, R. W., Annfield Villa, Castlehead
Muir, Robert, 4 Buchanan terrace
M'Andrew, John, 34 New Sneddon
M'Dougall, D., 10 Neilston road
M'Lean, Robert, (Goods) Greenlaw Stn.
M'Pherson, Henry, 4 Old Smithhills
Nicolson, John, Marylea, Calside
Noble, William, Underwood depot
Robertson & Co., 9 Old Sneddon
Smith, John B., 43 Maxwellton
Wilson, James, 11 Barclay st. (printing material)
Wilson, John (Glasgow), Stanley place, Causeyside

Ærated Water Manufacturers.

Cuthbertson, Wm., 13 and 14 Newton street
Gilmour, John, 20 Moss street
Hosie Brothers, 36 Gordon's lane
Kerr, Archd., Mossvale lane
Stevenson, David, 5 Glen lane
Neil, John, 22 Maxwellton street

Architects and Land Surveyors.

Davidson, Charles, Terrace buildings
Donald, James, 99 High street
Hutchison, John, I.A., Fairhill
Lamb, James B., I.A., 12 High street
Paterson, Robert, 10 Bridge street
Rennison J. A., 15 Gilmour street
Ross, Alexander, 93 High street

Auctioneers and Appraisers.

MacFadyen, Jas. R., 28 Wellmeadow
Paterson, Robert, 10 Bridge street
Wilson, Robert, 13 Storie street and 97 High street

Bakers.

Aitken, Thomas, 17 Wellmeadow
Alexander, John, 47 High street
Barclay, John, jun., 6 Bank street
Barr, Alexander, 5 Love street
Barr, Mrs. John, 24½ Causeyside
Buchanan, Joseph, 152 George street
Clark, John, 33 Gauze street
Cuthbertson, Alexander, 33 Causeyside
Galbraith, John, 22 Wellmeadow
Gibson, Andrew, 98 High street
Gilmour, Allan, 144 George street
Gold, William, 22 Sandholes
Goudie, John, 18 Broomlands
Graham, Daniel, 7 Old Sneddon
Hamilton, Mrs. Jas., 4 Old Smithhills
Hamilton, Robert, 55 Causeyside
Kelly, James Y., 34 High street
Kennedy, John, 31 High street
Lang, John, jun., 77 and 78 High street
Lockhart, Alexander, 25 Gordon's lane
Munro, James, 6 Silk street
M'Kean, James, 36 High street
M'Kean, Robert, 52 Caledonia street
M'Lean, Mrs. Neil, 105 George street
M'Nicol, John, 5 Moss street
M'Millan, Thomas, 103 Causeyside
M'Pherson, Joseph, 79 Broomlands
Oliver, Robert, 73 Love street
Orr, Thomas, 13 St. James place
Paisley Bread Association, 7 Hospital lane
Paisley Provident Co-Operative Bakery, 139 George street
Paterson, John, 4 Incle street
Paterson, Mrs., 6 Broomlands
Patrick, Mrs. Thomas, 69 Broomlands
Peacock, Mrs. Robert, 5 George street
Primrose, R. M., 56 Causeyside
Richmond, James, 82 Canal street
Richmond, William, 6 Moss street
Ritchie, William, 4 Lawn street
Scott, William, 81 Broomlands and 8 St. James place
Sinclair, Daniel, 3 Garthland street
Smith, Alexander, 41 Broomlands
Steven, William, 32 Storie street
Swan, J. & M., 78 Causeyside
Wilson, Robert, 111 George street

Bankers.

Abercrombie, William, Union Bank, 3 Gilmour street
Finlator, T., Royal Bank, St. Mirren st.
Macfarlane, Hugh, British Linen Coy. Bank, 17 Gilmour street
M'Gown, John, National Security Savings Bank, 14 Gilmour street
Maclean, Donald, National Bank, St. Mirren street
Ross, James, Commercial Bank of Scotland, 6 Gilmour street
Russell, Robert, Clydesdale Bank, 7 High street
Veitch, George Seton, Bank of Scotland, St. Mirren street

Basket Maker.

Burnie, A., 18 West Campbell street

Beamers.

Henry, Charles, 6 Stock street
M'Aulay, Arch., 13 West Buchanan st.
Robertson, Thomas, 41 Ferguslie.

Belt Makers.

Baird, William, successor to Wm. Stirling & Co., 86 High street
Calderwood, James, 32 High street

Bill Posters.

Macdonald, John, & Son, 16 Old Sneddon
Paisley Bill Posting Co., 47 Moss st.

Bleachers, Shawl Washers, Scourers, &c.

Aikman & Co., Cumberland place
Blackwood, Matthew, & Son, Arthurlie Bleachworks, Barrhead

Donald, Stewart, & Henderson, Croft-head Bleachworks, Neilston
Edmond, Robt., & Son, South Bridge st.
Fulton, William, & Sons, Glenfield
Gleniffer Laundry, Lylesland
Hamilton, Adam, & Sons, Blackland Mill
Hutchison, Wm., jun., & Co., George pl.
Leggat, David, & Co., Colinslee
M'Lardie, James, & Sons, Meikleriggs
Paisley House of Refuge (washing and dressing)
Robertson, M., & Co., Foxbar
Ross, George, Seedhill
Russell & Hindle, Barterholm
Seedhill Finishing Company
Templeton, J., & Co., Jenny's Well
Walker, Drybrough, & Co., Arkleston

Bobbin and Reel Makers.

Crawford, P. & A., Thistle Works, South Croft

Bookbinders.

Carswell, David, & Son, 35 Storie st.
Carswell, John, 3 Moss street
Parlane, J. & R., 97 High street
Wilson, William, 107 High street and 13 Gilmour street

Booksellers and Stationers.

Barr, John, 81 High street
Beckett, M. & A., 20 High street
Begg, Thomas, 24 Cotton street
Book Store, 54 Causeyside
Caldwell, J., 2 Gilmour street
Gardner, Alexander, 7 Gilmour street
Glassford, Mrs., 31 Gauze street
Goudie, James, 24 High street
Glover, Thomas, 11 Moss street
Hayes, William, 8 St. James place
Kerr, Mrs., 68 Causeyside
Kyle, Mrs. John, 28 Causeyside
M'Dougall Brothers, 4 Moss street and 106 Causeyside
Orr, Mrs., 29 Canal street
Parlane, J. & R., 97 High street
Paton, James, jun., 102 High street
Paterson, John, 76 High street
Reid, James, 18 High street, 11 Old Smithhills, and 4 Broomlands
Robson, William, 84 Broomlands
Small, Mrs., 44 Causeyside
Sutherland, Alexander, 60 High street
Wilkie, Andrew, jun., 99 Causeyside
Wilson, Robert, 66 Broomlands
Wilson, William, 107 High st. (Cross)

Boot and Shoemakers.

Beaton, Samuel, 75 High street
Bruce, Mrs. Alexander, 75 Love street
Cairnie, James, 24 New street
Campbell, Noble, 29 Cotton street
Campbell, Robert, clogmaker, 6 St. Mirren street
Cameron, John, 70 Broomlands
Carson, Samuel, 35½ Broomlands
Caskie, J., 41 Wellmeadow
Crawford, Gavin, 97 High street
Dick, James, & Sons (wholesale), 166 George street
Dobie, William, 10 Gauze street
Douglas, Duncan, 35 Causeyside
Drennan, Robert, 149 George street
Dunlop, Alexander, 109 George street
Dunlop, David, 24 Wellmeadow
Dunlop, Thomas, 2 Broomlands
Forsyth, George, 45 High street
Forsyth, Wm., 4 West Buchanan street
Galbraith, Charles, 17 Gauze street
Gibson, John (wholesale), Cumberland Court, Causeyside
Graham, Mathies, & Co., 6 Orchard st.
Houston, John, 15 Old Smithhills
Hutchison, Robert, 83 High street
Jamieson, Samuel, 6 Lylesland
Jamieson, James, 83 Causeyside
Kennedy, Archibald, 11 Gordon's lane
Knight, S. H., 69 Causeyside
Knight & Barr, 16 George street
Logan, Peter, 126 George street
Maybole Boot Shop, 16 Moss street
Mitchell, John S., 13 Wellmeadow
Morrison, James, 46 Moss street
Morrison, John 7 Orchard street
Mortimer, George, 32 Causeyside
Morton, John A., jun., 1 Bellfield place
M'Ausland, Alexander, 14 High street
M'Ausland, Mrs., 5 New Smithhills
M'Donald, Allan, 6 Neilston street
M'Lachlan, Joseph, 24 Gauze street
M'Lean, Ralph, 67 Canal street
M'Murrich, James, & Co. (wholesale), 32 High street
M'Nish, Robert, 95 High street
M'Nish, Mrs. William, 5, County place and 41 Moss street
Noble, Morris, 30 Great Hamilton st.

Paterson, A. & W., 87 High street
Pattison, Robert, 134 George street
Percy, W. M., 7 Moss street
Provident Co-operative Shoeshop, 81 High street
Robinson, James, 7 Bridge street
Sandilands, John, 41 New street
Shayer, Alex., 14 Broomlands
Smith, Hugh, 30 Causeyside
Smith, James, 30 Glen street
Sorbie, John, 29 Livingstone buildings
Watson, Robert, 18 Moss street
Waugh, Samuel, 21 Sandholes
Wilson, Mrs., 23 Maxwellton street
Wylie, Mrs. William, 33 High street
Young, John, 93 High street

Bowling-Green Bowl Makers.

Crawford, P. & A., Thistle Works South Croft

Boxmakers (Fancy).

Davidson & Ritchie, Well street
Macalister, John, 8 South Frederick street, Glasgow—Castlehead
Sutherland & Co., 9 Well street

Brassfounders.

Cochran & M'Geachan, New Smithhills
Morrison, John, & Sons, Dyers' wynd
Porteous, Dundas S., Snawdoun Works, 55 Back Sneddon
Todd, George, 13 High street
Young, James, 9 New street

Brewers.

Sacell Brewery Co., 8 Saucel

Brickmakers and Brickbuilders.

Bell & M'Lachlan, Shortroods Brickworks—office 2 Glen lane
Galt, John—works Nethercommon—yard 16 Abbey close
Hillcoat, Robert, West Gockston
M'Kaig, Thomas, Victoria Brickworks, 28 Love street
Pollock, William, 14 Nicholson street Greenock, and 6 Buchanan terrace
Primrose, George, Lady lane
Rankine, John, & Co., North Caledonia Brick Works, 28 Love street
Robertson, George, 51 High street

Brokers and General Dealers.

Aspinall, John, 17 Ferguslie
Barclay, Alexander, 51 Broomlands
Barr, Joseph, 98 George street
Brown, John, 11 Broomlands
Brown, Ralph, 9 Neilston street
Brown, William, 2 Silk street
Brown, Robert, 9 Broomlands
Caldwell, William, 43 Causeyside
Cameron, John, 7 New Smithhills
Cunningham, James, 1 Neilston road
Denning, Mrs., 6 Old Sneddon
Digney, Patrick, Millarston
Gillespie, William, 4 Carriagehill
Haggarty, William, 41 New street
Hunter, Alex., 2 Cleopatra buildings.
Hunter, Clark, Park buildings
Keating, John, 31 Old Sneddon
Kingsberry, William, 76 High street
Kirkwood, J. & M., 3 Broomlands
Lawson, Mrs., 10 Orchard street
Macaulay, John, 21 Lawn street
Mitchell, Alex., 15 Broomlands street
M'Culloch, Alexander, 32 Wellmeadow
M'Gee, Patrick, 13 Old Sneddon
M'Naught, Margaret, 38 New street
M'Ilwham, John, 26 Old Sneddon
M'Pherson, John, 27 Queen street
Orr, William, 53 Broomlands
Paterson, David, 17 Broomlands
Paterson, William, 22 Broomlands
Paterson, Joseph, 94 Causeyside
Paul, William, 10 New Smithhills
Pollock, William, 58 Causeyside
Pollock, William, 101 Causeyside
Shaw, Annabella, 1 Bridge street
Skelly, John, 30 Old Sneddon
Sproul, William, 6 New Smithhills
Sweeny, John, 28 New Smithhills
Sweeny, Catherine, 67 Gauze street
Wright, John, 1 Ferguslie

Broom Makers.

Boyle, John, 51 Storie street
M'Gowan, Adam, & Son, Williamsburgh Works

Brush, Basket, Comb, Toy, and Fancy Goods Warehouses.

Brannan, Mrs., 22 Gauze street
Burnie, A., 18 West Campbell street
Donald, William R., 3 Moss street
Foulds, J. & J., 8 Moss street
Gardner, Mrs., 42 Moss street

Lockhart, Elizabeth, 24 Wellmeadow
Mair, E., 69 Broomlands
Thomson, Mrs. John, 94 High street
Wilson, Walter, & Son, 4 Storie street
Wright, John, 98 Causeyside

Buckram Manufacturers.

Brown, William, & Son, Royal Starch Works, Carriagehill
Johnston, William, & Co., Shuttle street

Cabinetmakers and Upholsterers.

Auld, Mrs. John P., 30 Orchard street
Bain, Robert J., 41 Wellmeadow
Baird, William, 24 High street
Cameron, Alexander, 40 High street
Cassidy, E., 84 High st. and 9 New st.
Comrie, John, 37 Broomlands
Erskine, Andrew, 2 Lady lane
Henderson, Matthew S., 37 Wellmeadow
Hunter, James, 42 High street
M'Geachy, James, 49 Moss street
Paterson, John, 14 Wellmeadow
Paterson, Joseph, 94 Causeyside
Paton, J. & J., 80 High street and 22 Glen street
Risk & Marshall, 33 Wellmeadow
Stevenson, Alexander, 16 Causeyside
Watson, David, 41 Lady lane
Weddell, John, 49 High street
Weir, George, 3 Causeyside
Weir, John, 8 Orr square

Calenderers and Finishers.

Aikman & Co., Cumberland place
Bonnar & Hamilton, 15 Causeyside
Cochran, James, 99 Causeyside
Crawford, William, 105 Causeyside
Cunningham, Alexander, 16 Causeyside
Edmond, Robt., & Sons, South Bridge st.
Fulton, William, & Sons, Glenfield
Hutchison, Wm., & Co., George place
Law, William, 113 Causeyside
M'Lardie, James, & Sons, Meikleriggs
Robertson, David, & Sons, 2 Water brae (burgh)
Robertson, John, & Sons, Marshall's lane and Cartside
Robertson, Wm., & Co., 7 Marshall's lane
Ross, George, Seedhill

Calico and Shawl Printers.

Hamilton, John, 4 Cumberland court
Macfarlane, D., Underwood road
Walker, Drybrough, & Co., Arkleston

Candle Makers.

Dobie, George, 4 and 5 Orchard street
Robin & Houston, 61 New Sneddon
Stevenson, John, & Sons, 77 New Sneddon

Card and Print Cutters.

Brodie, Thomas, 15 Causeyside
Davidson, Thomas, Cumberland place, 111 Causeyside
Hamilton, John, 4 Cumberland court
M'Arthur, Alexander, 1 Shuttle street
Thomson, Peter, 6 Forbes street

Carpet Manufacturers

Dalziel & Co., 10 and 11 Shuttle street
Ronald, Jack, & Co., Nethercommon
Welsh, William, 12 Hunter street

Carriers—(See Appendix.)

Carters and Contractors.

Bauchop, David, 1 Great Hamilton st.
Caledonian Railway Company, Railway Station, Greenlaw—Peter Blair, agent
Cowan & Co., Railway Station, Greenlaw—Robert M'Lean, agent
Cumming, Mrs. Robt., 22 Newton street
Cumming, William, 22 Well street
Dickie, Alexander, 1 Union street
Douglas, Hugh A., Cart lane
Fairlie Alexander, 8 Castle street
Fairlie, John, 8 Castle street
Finlayson, Alexander, Carriagehill
Gilmour, James, Cameron street
Glover, James, & Co., 66 Back Sneddon
Johnstone Bros., Highland lane
Kirkwood, William, 134 George street
Montgomery, Henry, 17 North Croft
M'Cafferay, Philip, 11 New Smithhills
M'Coll, D., & Sons, 12 Abbey Close
M'Dougal, Findlay, 15 Gordon's lane
M'Ghie, John, 32 King street
M'Minigle, Henry, 6 Canal street
Niven, William, 66 George street
Pollock, William, 14 Nicolson street, Greenock, and 6 Buchanan terrace

Pringle, Matthew, 24 Storie street
Rutherford, Thomas, 4 Garthland lane
Sharp, John, Laigh Park.
Stevenson, James, 25 Lawn street
Stewart, John, 42 Back Sneddon
Taylor, John, Moss-side
Tudhope, John, Meikleriggs
Tyre, James, 60 Canal street
Walker, James, 19 Queen street
Walker, William, 39 Lady lane

Cartwrights.

Browning, John, 9 New street
Green, J., & Sons, Mill street
Smith, David, 35 Glen street

Carvers and Gilders.

M'Whinnie, John, 81 High street
Neilson, Matthew, 85 High street
Sawers, J., 39 High street

Chemical Manufacturers.

Anderson & Wallach, M'Farlane street, Race Course road
Campbell & Co., Cartvale Works, New Sneddon
Colinslee Chemical Co., Colinslee
Espedair Chemical Co., Gordon's lane
Forrest & Co., Burnbank, Chain road
Highgate, Hugh, & Co., Greenhill Oil and Chemical Works
Killoch & Co., Anchor Chemical Works, 42 Causeyside
Muir & Anderson, St. Mirren Works, Christy lane
M'Farlane, J. & G., Brediland Chemical Works
Smith, Richard, Craigielea Chemical Works, Clark st., off Greenock rd.
Western Chemical Co., Hunter street

Chimney Sweeps.

Blane, Geo., 20 Gordon's lane
Eaglesim, Archd., 41 Ferguslie
Galt, William, 35 St. James st.

China and Crystal Merchants.

Allan, Wm., 1 Bute place
Aspinall, John, 17 Ferguslie
Brown, William, 2 Silk street
Campbell, Marion, 75 Love street
Crawford, Elizabeth O., 47 Moss street
Curren, Mrs., 3 New Sneddon
Dickie, E., 21 Moss street
Fulton, Mrs., 20 Lawn street
Fulton, Peter, 2 Canal street
Gibb, Thomas, 39 New street
Houston, Matthew, 19 George street
Kay, James, 24 George street
Kerr, John, 24 Causeyside
Miller, John, 117 George street
M'Kim, John, 7 Storie street
Robertson, Matthew, 111 George street
Robertson, Mrs. G., 1 Wellmeadow
Ronald, George, 2 Cotton street
Speirs, John, 19 Cotton street
Speirs, William, 63 Causeyside
Storrie, J. & W., 37 High street and 1 Storie street
Wallace, J., 15 Cotton street
Wright, John, 1 Ferguslie

Chiropodist.

Drum, James, 9 Cotton street

Clergymen.

Allbutt, George Lawrence, Meikleriggs
Beyaert, Arthur, R.C., 73 George street
Brown, James, D.D., St. James' Manse, Castlehead
Burns, A. Fyfe, East Knowe, Castlehead
Caird, J. Rennie, Free Middle Manse, Calside
Challace, W. N., Camphill
Chisholm, Hugh, R.C., East Buchanan street
Clazy, George, Castlehead
Cook, David, 7 Buchanan terrace
Crouch, John, Janefield place, Lylesland
Dalgety, J. B., Whitehaugh
Dunlop, Robert, Ardgowan cottage, Blackhall
Elder, Andrew, The Grange, Meikleriggs
Fleming, Andrew G., Gowanlea, Castlehead
Fleming, John, M.A., 56 Canal street
Flett, Oliver, D.D., Greenieholm, Calside
Gentles, Thomas, A.M., Abbey Manse
Henderson, Andrew, Ashgrove, Castlehead
Hutton, George C., D.D., Mount Pleasant, Canal street
Johnstone, David, St. Columba Manse, 44 Oakshaw street
Lang, A. Montgomery, Castlehead
Low, William, Manse, Castlehead

Metcalfe, William M., B.Sc., Castlehead
Mills, William Fowler, Greenock road
Montgomerie, John, R.C., East Buchanan street
M'Donald, John, R.C., 73 George street
M'Indoe, William, 97 George street
M'Neill, Alexander, Free Gaelic Manse, Stirling street
Newman, George, 2 Janefield place
O'Keefe, Michael, R.C., 2 East Buchanan street
Park, George, 2 Garthland place
Paterson, John, F. S. Manse, Calside
Porteous, John, 49 Oakshaw street
Sturrock, James B., 29 Oakshaw street
Tait, Gavin, J., M.A., Blackhall
Wilson, Alexander, 59 Causeyside
Young, James, B.D., 1 Christie street

Cloth Merchants and Agents for do.

Adam, Alex., 15 Prussia street
Greenlees, Thomas, & Co., 13 Causeyside
Stewart, John, & Co., 6 Forbes place

Clothiers and Woollen Drapers.

Anderson, James, 16 Gilmour street
Goold, James, 47 Moss street
King, Alexander, & Son, 4 Gilmour st.
M'Killigin, Duncan, 15 High street
Paisley Clothing Company, 94 High st.—branch 103 do.
Russell, Joseph, 18 Gilmour street

Coach and Van Builders.

Glasgow, Charles, 4 Gauze street
Lawrie, Robert, 3 Hunter street
Lee, Robert, 12 St. James street
M'Nair, John, & Co., 3 Mill street
Roxburgh, Robert, 4 Garthland lane

Coach Hirers.

Bell, John, 12 Causeyside and Forbes pl.
Boyd, Robert, 39 Causeyside
Goudie, Humphrey, 3 King street
Hutton, James, Abercorn stables
King, James, 2 County place—stables 2 Smithhills
Stevenson, Charles, 5 New street
Young, William, 2 County place—stables and night funeral office, 4 St. James street

Coal Dealers.

Barr, George, 8 Orr street
Berry, Thomas, 45 Calside
Caldwell, David, Underwood depot and 23 Canal street
Caldwell, John, Underwood depot and 24 Canal street
Cameron Brothers, Abercorn station
Coats Brothers, 68 Broomlands, Underwood depot, and 40 St. Enoch square, Glasgow
Craig, Andrew, Underwood depot
Ferguson, Moses, Western coal depot, King street
Fletcher, J. C., Greenlaw station
Foulds, Alexander, Caledonia depot
Hector, Matthew, Underwood depot
Innes, John, 4 Abingdon place
Knox, Walter, Stoney brae
Logan, David, & Son, Underwood depot
Lyle, Jas. A., Mansfield place
Mitchell, James, 32 Newton street
More, Robert, Underwood
Macfee, David C., Abercorn depot
M'Gallan, James S., Underwood depot
M'Intyre, James, Underwood depot
M'Lachlan, James, 36 Gordon's lane and Underwood depot
M'Lanchlan, Robert, Greenlaw and Abercorn stations
M'Leod, Matthew, 12 St. James street
Pollock, William, jun., Hunter street
Provan, John, Stoney brae
Robertson, John, Underwood depot
Risk, Robert, Underwood depot
Rough, Matthew, Underwood depot
Speirs & Gibb, Underwood depot
Steen, James, 27 Thread street
Stevenson, Thomas, 20 St. James street
Todd, George, jun., Underwood depot
Underwood Co-operative Company, Underwood depot
Warnock, James, 15 Abercorn street
Whitehead, J. & D., Underwood and Stoney Brae depots—office 16 Moss st.
Wood, James, & Co., Underwood and Stoney Brae depots

Coffee Houses and Temperance Hotels.

British Workman Public House, 3 George street
British Workman Public House, 11 Caledonia street

British Workman Public House, 20 Wellmeadow
British Workman Public House, 80 High street
British Workman Public House, 8 St. James place
Gilmour, Andrew, 84 Causeyside
M'Nicol, John, 5 Moss street
Richmond, William, 6 Moss street
Royal Oak Restaurant, 45 Moss street
Stevenson, Mrs., 9 High street

Confectioners and Fruiterers.

Adam, Matthew, 60 Causeyside
Adam, Mrs. William, 23 Gauze street
Adam, Robert, 29 Castle street
Alexander, John, 47 High street
Allison, Mrs., 22 Causeyside
Anderson, Annie, 45 George street
Barr, Andrew, 24 Gauze street
Barr, Susan, 8 St. James place
Barton, Mrs., 73 Love street
Bell, M., 6 Old Sneddon
Borland, Mrs. C., 13 Moss street
Boyd, James, 21 Gauze street
Brankin, Patrick, 29 Newton street
Brodie, John, 25 High street
Brown, Mrs., 6 Storie street
Brown, Robert, 49 Storie street
Bryce, James, 2 Old Smithhills
Burt, James, 79 High street
Cairns, Alexander, 32 High street (wholesale)
Cairns, A. & R., 100 High street
Cairns, Mrs., 31 Ferguslie
Caldwell, Janet, 81 Broomlands
Campbell, C., 10 Gauze street
Campbell, Mrs. C. 66 Causeyside,
Campbell, James, 7 Mill street
Carpenetti, D., 20 Sandholes
Cashmore, John, 100 High street
Chalmers, James, 3 Lylesland
Colville, Annie, 38 High street
Connell, George, 29 Newton street
Conner, Mrs., 27 Cotton street
Corbett, Miss, 52 Caledonia street
Correns, Rose Ann, 3 New Sneddon
Crawford, James, 35 Castle street
Currie, Margaret, 1 West brae
Dalziel, Elizabeth, 20 Cotton street
Dickie, James, 26 Causeyside
Donald, John, 5 Neilston road
Douglas, Mrs., 81 New Sneddon
Dreghorn, Andrew, 13 Maxwellton st.
Duggan, Hugh, 10 Lawn street
Eadie, Mrs., 3 Underwood road
Filshill, James W., 51 High street (wholesale)
Findlay, William, 4 Mossvale lane
Fisher, William, 65 George street
Fleming, Mrs., 6 Incle street
Fulton, John, 73 Broomlands
Fulton, Mrs. James, 28 Causeyside
Gardner, John, 18 Moss street
Gilchrist, William, 30 St. James street
Grace, Albert, 2 Bridge street
Gray, James, 29 Ferguslie
Greenlees, Jane, 10 Old Sneddon
Hamilton, Mrs., 19 Orchard street
Henderson, John, 13 Storie street (wholesale)
Henderson, Mrs., 12 Gauze street
Hill, J. & M., 30 High street
Jamieson, J., 69 Love street
Jamieson, Jane, 24 Causeyside
Kerr, Benjamin, 1 Old Smithhills
Kerr, James, 34 Moss street
Knox, James, 13 Caledonia street
Knox, Margaret, 16 Abercorn street
Knox, Miss, 16 Abercorn street
Lamond, Duncan, 18 Lady lane
Lee, Mrs. R., 16 Broomlands
Lilla & Edwards, Clark street—St. James Railway Station—(wholesale)
Livingstone, D., 20 Gauze street
Love, A., 46 Calside
Love, James, 67 George street
Martin, John, 1 Wellmeadow
Mealey, Peter, 9 Lawn street
Miller, Robert, 33 Storie street
Miles, I. & J., 3 County place
Morrison, John, 85 Causeyside
Morton, J., 6 Glen street
Murdoch, Mrs. James, 21 Lawn street
Murphy, Mrs. J., 29 Ferguslie
Mylet, Mrs. Agnes, 13 Stock street
M'Aulay, John, 13 Gauze street
M'Callum, Agnes, 11 Smithhills
M'Cartney, James, 14 Gauze street
M'Coll, Daniel, 12 Abbey Close
M'Cowan, R. T., 44 Moss street
M'Donald, James, 5 Well street
M'Geoch, Mrs. A., 57 George street
M'Gourlay, John, 2 Storie street
M'Lean, Mrs., 33 Storie street
M'Millan, William, 35 Wellmeadow
M'Nicol, John, 5 Moss street
Nicolini, Peter, 12 Broomlands
O'Donnell, James, 12 Dyers' wynd

O'Hara, A., 11 Storie street
Park, James, 74 Broomlands
Paterson, Ellen, 20 Orchard street
Paterson, Janet, 10 Moss street
Paterson, Mrs., 9 Moncrieff street
Paterson, John, 45 New street
Paton, William, 6 Prussia street
Peacock, Gavin, 6 Greenhill road
Reid, Jn., 7 Broomlands and 43 High st.
Robertson, John, Thrushgrove Works (wholesale)
Scott, Mrs. Matthew, 11 Saucel
Sim, Robert, 50 Mill street
Smith, Alexander, 3 Broomlands
Smith, M., 29 George street
Smith, Mrs., 28 Glen street
Smith, Mrs. James, 150 George street
Smith, Mrs., 16 Orchard street
Speirs, Mrs., 4 Silk street
Steel, Thomas 12 New Smithhills
Stevenson, Allan, 3 Neilston street
Stevenson, Jane, 37 Storie street
Stevenson, Mrs. H., 16 Old Sneddon
Stewart, M., 84 Causeyside
Taylor, Thomas, 9 George street
Thomson. Mrs. A., 88 High street
Thomson, Robert, 3 New Sneddon
Turnbull, George, 41 High street
Urquhart, Jane, 35 Broomlands
Urquhart. John, 2 Old Sneddon
Walker, Margaret, 1 Wellmeadow
Walker, Mrs., 56 Broomlands
Wallace, Nicol, 1 Lawn street
Watson, Elizabeth, 40 Causeyside
Watson, James, 13 Wellmeadow
Weir. Robert, 4 George street
Welsh, Mrs. Wm., 46 George street
Whiteford, Mrs. James, 53 Causeyside
Wilson, Robert, 113 George street
Wylie, David, 29 Orchard street

Coopers.

Cochran, Alexander, 59 Love street
Goudie, James, & Son, 48 and 49 High street
Goudie, Robert, Macdowall street
Hunter, Clark, Park buildings
M'Kay, John, 56 Storie street

Corkcutters.

Brown, William, 18 High street
Lewis, John, 54 High street
Ralston, John, 30 Orchard street
M'Millan, William, 13 High street
Nicol, Thomas, 32 High street

Corn Flour Manufacturers.

Brown & Polson, Royal Works, Carriagehill
Currie & Co., Murray street
Johnston, J. & G., 28 Causeyside (merchants)
MacKean, William, St. Mirren Works, Caledonia street
Mackenzie Brothers, Abercorn Works, Renfrew road, and Caledonia Works, Murray street
Polson, William, & Co., Imperial Works, Abercorn street
Wilson, Robert, & Co., Adelphi Starch Works, New Sneddon
Wotherspoon, William, Glenfield Works Maxwellton

Cowfeeders.

Aitken, John R., Foxbar
Aitken, Robert, 80 Canal street
Andrew, Thomas, 7 Canal street
Archibald, William, 18 Queen street
Baillie, Mrs., Lylesland Farm
Barr, James, 18 Sandholes
Barr, Robert, 29 Canal street
Blackwood, Robert, 8 Glen street
Bowie, Mrs. Walter K., 60 High street
Bowie, Walter, 27 Love street
Campbell, Donald, 4 Silk street
Chalmers, James, 3 Lylesland
Craig, James. 73 Canal street
Craig, John, 18 Great Hamilton street
Craig, Margaret, 15 Castle street
Craig, Mrs., 8 Neilston street
Cumming, Mrs. Robert, 22 Newton st.
Cumming, William, 22 Well street
Drew, James, 14 High street
Easdale, John, 61 George street
Fightly, James, 36 Maxwellton
Fulton, Mrs., 23 Abbey street
Fyfe, John. 22 Canal street
Gemmell, Matthew, 13 Cotton street
Gibb, Matthew, 1 Lylesland
Gilchrist, William, 39 Ferguslie
Graham, Angus. 19 New Smithhills
Hamilton, A., 21 Orchard street
Hamilton, James, 62 Causeyside
Holms, William, 15 Back Sneddon
Jack, Robert, 1 Greenhill road
Kirkwood, Mrs. James, 8 Glen lane
Kyle, Andrew, 13 Incle street
Laird, Joseph, 12 Gauze street
Laird, Robert, 18 Gauze street

Lamont, Fulton, 23 King street
Lang, Mrs., 9 Canal street
Law, James, 26 New street
Law, Richard, 30 Broomlands
Lee, Jane, 37 Ferguslie
Livingstone, Daniel, 20 Gauze street
Love, John, 40 Storie street
Lyon, Mrs., 1 Neilston street
Malcolm, Archibald, Wellmeadow
Malcolm, John, 6 Wellmeadow
Miller, Margaret, 18 Williamsburgh
Morrison, James, 21 Glen street
Morrison, William, 7 Greenhill road
M'Dermid, Charles, 8 North Croft
M'Dermid, Peter, 2 Moncrieff street
M'Ghie, John, 32 King street
M'Intyre, Neil, 13 Ferguslie
Mackie, Adam, 61 Storie street
M'Murray, Archibald, 19 Cotton street
M'Nair, William, 33 Moss street
M'Naught, Hugh, 3 New street
M'Pherson, Duncan, Gibbie's Bush, King street
Niven, Malcolm, 33 Causeyside
Provan, Andrew, 3 Maxwellton street
Provan, William, 4 Abingdon place
Ramsay, William, 5 West street
Reid, John, 7 Neil street
Ronald, James, 2 Minerva place, Springbank road
Russell, John, 23 Calside
Russell, Matthew, 3 Cotton street
Scarlett, James, Calside
Smith, Eliza, 149 George street
Stark, David, Douglas terrace
Stevenson, James, 25 Lawn street
Tyre, James, 60 Canal street
Walker, Alexander, 32 Castle street
Walker, Miss M., 16 Ferguslie
Walker, Mrs. Hugh, 16 Broomlands
Walker, William, 39 Lady lane
Wilson, Mary, 19 Lady lane
Young, William, 11 Broomlands

Crucible Manufacturers.

Brown, Robert, & Son, Crown Plumbago Crucible Works—office, Abercorn Bridge

Decorator.

Glasgow, Charles, Cochran street

Designers.

(See Pattern Drawers).

Distillers.

Johnstone, James, Gleniffer Distillery
Saucel Distillery Company, King street (Saucel)
Stewart, James, & Co., King street (Saucel)

Drainage Pipe and Tile Manufacturers.

Brown, Robert, & Son, Shortroods

Drapers and Silk Mercers.

Adam, William, 86 Causeyside
Aitken, James, 100 Causeyside
Anderson, Jessie, 24 Causeyside
Andrews Brothers, 80 Broomlands
Andrews, John, 101 High street
Black, Mrs., 28 Carriagehill
Blair & Drennan, 17 Moss street
Blair, Matthew, 104 Causeyside
Blair, Mrs. Wm., 61 Castle street
Burt, Peter, 1 Alexandra place, Calside
Byron, M., 73 Broomlands
Cochran, Alexander, 11 Barclay street
Cochran, R., & Sons, 26 New Smithhills
Cook, William, Terrace buildings, 109 High street
Cowan, Janet, 19 Gauze street
Cumming, M., 4 Smithhills
Dick, James, 21 Causeyside
Forrester, William, 1 Broomlands
Gibb, John, 25 and 26 High street
Gilchrist, Robert, 5 Moss street
Granger, Thomas, 10 Cotton street
Guthrie, E. & E., 67 Broomlands
Hall & Co., 13 St. James place
Hart, E. & C., 16 George street
Harrison, E., 29 Wellmeadow.
Hamilton, Alexander, 16 Wellmeadow
Hill, Thomas, 100 George street
Hourston, David, 98 High street
King, Alexander, & Son, 4 Gilmour st.
Knox, Alexander, 5 Old Smithhills
Lang, Mrs., 18 George street
Lawrie, William, 11 St. James place
Lockhart, Andrew H., 104 High street (Cross)
Lymburn, Jas., & Son, 16 High street
Millar, Hugh, 17 Broomlands
Morton & Black, 109 Causeyside
Muir, James, 94 Causeyside
M'Fadyen, Mrs., 56 High street
M'Fadyen, W., 109 High street

M'Intyre, Robert, 60 George street
M'Killigin, Duncan, 15 High street
M'Millan, Mrs., 26 Glen street
Naismith & Scott, 86 High street
Ogilvie, Mrs., 74 Love street
Park, Robert, 16 George street
Parlane, James, 10 High street
Purves, Mrs. James, 44 New street
Robertson, Jane, 2 Queen street
Ross, John, 15 Wellmeadow
Rowand, John, 34 High street
Sinclair, Janet, 10 Wellmeadow
Steel, James, 2 Smithhills
Stewart, John, 44 George street
Taylor, George G., 17 High street
Taylor & Mason, 9 Causeyside
Taylor, Robert, 24 Broomlands
Thomson, John, 21 St. James street
Thomson, Smith, & Co., 23 High street
Wallace, Agnes, 14 Barclay street
Wallace & Balsillie, 15 High street
Welsh, J., & Co., 17 Moss street
Wilson Brothers, 99 High street
Winning, Mrs., 49 Broomlands
Wylie, William, 95 Causeyside
Young, John, & Son, 7 Orr square

Dressmakers and Milliners.

* Milliners only. † Dressmakers only.

†Allan, Isabella, 49 High street
†Allison, Mrs., 35 George street
*Baldwin, Miss, 82 High street
Beckett, J. & M., 55 Causeyside
Blue, Miss, 83 Causeyside
*Borland, E., 39 High street
*Brannan, Mrs., 22 Gauze street
†Brown, Miss E., 61 High street
†Brown, Mrs., 49 Storie street
Bruce, Mrs. L., 6 Orchard street
Buchanan, M., 59 George street
*Buchanan, Miss J., 23 Wellmeadow
†Byron, M., 73 Broomlands
†Campbell, Miss A., 21 High street
†Carswell, Mary, 27 Maxwellton street
†Cassidy, M. F., 70 Love street
†Chalmers, Mrs., 2 Incle street
*Cherry, Miss, 13 Abbey street
*Clark, Agnes & Elizabeth, 69 Love st.
Cochran, Robert, & Sons, 26 New Smithhills
Cook, William, Terrace buildings, 109 High street
†Crawford, Mrs., 24 Broomlands
*Dalziel, Mrs. W., 145 George street
†Dick, Miss M., 12 High street
*Dunlop, Miss, 12 Lady lane
*Ferguson, Agnes, 15 Broomlands
†Fraser, M. & H., 5 Wellmeadow
Fraser, Mrs., 9 Orr square
*Fulton, M. & M., 2 Old Smithhills
Getty, Margaret, 138 George street
*Glover, M. & M., 44 Moss street
†Gordon, Mary, 4 Orchard street
*Guthrie, Miss E., 109 High street
Hardie, J. & M., 30 High street
†Hart, E. & C., 16 George street
*Hastie, Mrs., 11 Stevenson street
*Holt, Mrs. H., 30 High street
†Howie, Elizabeth, 4 Lawn street
†Hunter, Miss, 39 Wellmeadow
†Irvine, Miss, 70 Love street
Jardine, Miss, 7 Gauze street
†Kelso, Misses, 37 Canal street
*Kerr, J., 20 Causeyside
†Kilgour, Mrs., 3 Lawn street
Knox, Alexander, 5 Old Smithhills
†Knox, Miss, 8 West Croft
†Legg, Miss A., 1 Camphill
†Lochhead, Mrs., 6 Moss street
†Lyle, J. & E., 48 Causeyside
Lymburn, James, & Son, 16 High st.
Lyons & M'Neilage, 75 Love street
†Martin, Mrs., 30 Cotton street
Mason, Mrs. (boys' outfitter), 36 High street
Mitchell, Jeanie, 28 Orchard street
Murray, Janet, 4 Wellmeadow
*M'Arthur, Christina, 26 High street
Macarthur, Mrs., 129 George street
†Macdougall, Misses, 94 High street
M'Kinlay, M., 29 High street
M'Lachlan, C., 46 Calside
†M'Lean, Mrs., 2 Clydeview terrace
*M'Neil, J., 20 Wellmeadow
Parlane, James, 10 High street
*Peacock, Miss Jessie, 19 Broomlands
Purdon, B., 70 Canal street
Reid, E. & J., 69 Broomlands
Richmond, Miss, 22 High street
Ritchie, Miss E., 99 High street
*Ritchie, Agnes, 1 Old Sneddon
Robertson, Mrs. James, 24 Lawn st.
†Ronald, Mrs., 13 George street
†Rowand, A. A., 26 Newton street
Russell, M. (boys' outfitter), 12 High st.
*Scott, Miss, 55 Broomlands
Smith, Mrs., 12 Abbey close
*Snodgrass, Miss, 67 Causeyside
Stevenson & Johnston, 100 High street

Taylor & Mason, 9 Causeyside
†Taylor, Miss, 7 Gauze street
*Thomson, Agnes, 5 Bridge street
†Thomson, Miss, 34 George street
†Vallance, Mrs., 1 Water brae
Walker, J., 69 Causeyside
†Walker, A. & W., 35 Broomlands
†Walker, Miss Francis, 4 Glen street
†Walker, Jessie, 25 Gauze street
Wallace, Mrs., 4 John street
Williams, Henry, 100 Causeyside
†Wilson, Miss J., 43 Moss street
†Wilson, Mrs. D., 43 High street
*Wilson, Robert, 41 George street

Druggists and Chemists.

Adam, John, & Sons, 23 Broomlands
Buchanan, James, 84 Broomlands
Cullen, Thomas, 12 St. James place
Donald & Co., 102 High street
Falconer, John, 83 Causeyside
Galbreath Brothers, 92 Causeyside
Graham, Robert, National Bank bdgs.
Hatrick, Wm., & Son, 18 Gilmour st.
Hegney, Miss, 9 St. James st.
Holms, John, 21 Wellmeadow
Hunter, John B., 3 Smithhills
Hunter, William, 31 Causeyside
Hutchison, James, 23 Causeyside
Macalpine, Thomas, Espedair Chemical Works (manufacturing chemist)
M'Cowan & Co., 8 High street and 8 Moss street
Macgregor, John Ross, chemist, Lonend Dyeworks
Macduff, James, 100 High street
M'Farlane, J. & G. (manufacturing chemists), Brediland and Johnstone Chemical Works
M'Murray, James, 19 George street
Smith, Richd. (manufacturing chemist), Craigielea Chemical Works
Wilson, William H., 13 Broomlands
Wilson, Thomas, & Son, 36 Ferguslie

Drysalters.

Bain, Robert, 38 Causeyside
Caldwell, W., & Co., Murray street
Macalpine, Thos. W., & Co., George place
Millar, John (16 St. Vincent st., Glasgow), East Knowe, Castlehead
Pollock, Wm., jun., Hunter street

Dyers.

Aikman & Co., Cumberland place
Bell, Archibald, & Sons, Stanley Dyeworks, Causeyside—shop 2 Smithhills
Brown, H. & W., Gleniffer Dyeworks—receiving shop 1 Old Smithhills
Caldwell, Peter, & Co., Macdowall st.
Craw, William, & Sons, Caledonia Dyeworks, 33 Caledonia street
Crossley, J. & W., Abbey Dyeworks
Cunningham, William, & Co., Seedhill Dyeworks
Fulton, William, & Sons, Glenfield
Gibson Brothers, Cart walk
Hamilton, Adam, & Sons, Blackland Mill
Hogg, Walter, 12 Newton street
Lang, David, Espedair Dyeworks
Lang, R. H., 1 Espedair street
Leckie & Macgregor, Lonend Dyeworks
M'Callum, J. & J., Laighpark Dyeworks
Macfarlane, D., Underwood rd. Dyeworks
Reid, James, Smithhills dyeworks
Robertson, M., & Co., Foxbar
Rodger & M'Callum, 6 Marshall's lane
Stalker, John, Bridge street Dyeworks
Stewart, H., & Co., North st. dyeworks
Stewart & Wallace, 8 St. James street
Walker, Drybrough, & Co., Arkleston
Wallace, Andrew, & Son, Cumberland Dyeworks, 15 Abbey street

Eating-house Keepers.

Cormie, James, 14 Old Smithhills
Donald, Helen, 103 George street
Gilmour, Andrew, 84 Causeyside
Hamilton, David, 52 Broomlands
Holms, Robert, 28 New Smithhills
King, Alexander, 63 Broomlands
M'Laren, James, 23 New street
Philips, Alexander, 27 Moss street
Russell, Wm., 3 New Sneddon
Scott, Wm., 23 Broomlands

Embroiderers.

Gibson Brothers & Co., 133 George st.
Hamilton, John, 4 Cumberland Court

Elastic Belt Manufacturer.

Phillips, William, Cragfoot Factory, Colinslee

Electro-Platers.

Duff & Miller, 20 High street
King, Robert, 22 High street

Engineers and Machine-Makers

Atlas Engine Works, 21 Back Sneddon
Bow, M'Lachlan, & Co., Thistle Engine Works, Abbott's Inch
Brodie, Wm., & Co., 16 South Croft
Christie, William, 21 Underwood
Craig, A. F., & Co., Caledonia Engine Works, Macdowall street
Fleming & Ferguson, Phœnix Works, Murray street
Fullerton, Hodgart, & Barclay, Vulcan Foundry and Engine Works, Renfrew road
Fisher & Co., St. Mirren Works, Macdowall street
Gibson, James, Cartha Works, 22 New Smithhills
Hanna, Donald, & Wilson, Abbey works, 8 Smithhills, and Atlas works, 21 Back Sneddon
Lyle, James, 29 Causeyside
M'Dowall & Co., 5 Gilmour street
M'Farlane, Archibald, 6 St. Mirren st.
M'Gee, Walter, & Son, Albion Works, Stoney brae
M'Gown, Wm. G., Camphill
Porteous, Dundas S., Snawdoun Works, 55 Back Sneddon
Reid, Thomas, & Son, St. Mirren Engine Works, Thread street
Robertson & Co., 9 Old Sneddon
Shedden, M'Gee, & Davie, Soho Engine Works, 8 Bridge street
White, Thomas, & Sons, 28 Gordon's lane

Fire-Clay Manufacturers.

Brown, Robert, & Son—town office, Abercorn Bridge—works, Shortroods and Ferguslie Fire-Clay Works
Speirs, Gibb, & Co., Caledonia Fire-Clay Works, Greenock road

Fishmongers and Poulterers.

Cochrane, Alexander, 149 George street
Cunningham, Robert, 2 Lylesland
Deans, Wm., 3 George street
Johnstone, John, 34 Gauze street
Logan, James, 20 Wellmeadow
M'Fadyen, James, 56 Broomlands
M'Lachlan, Euphemia, 67 Causeyside
Noble, Mrs. A., 9 St. James place
Risk, William, 34 High street
Robertson, Mrs. Wm., 101 Causeyside
Steel, James, 6 Moss street

Fleshers.

Adam, James, 20 Causeyside
Allison, Alexander, 34 High street
Armour, Hugh, 53 Broomlands
Barr, Andrew, 30 Canal street
Barr, James, 79 Broomlands
Brown, John, 3 Old Smithhills
Brown, William, 25 Gauze street
Brown, Mrs. William, 61 Causeyside
Brock, Peter, 35 Broomlands
Carse, W., 50 Love street
Caldwell, Alexander, 8 Cotton street
Canning, Peter, 54 George street
Craig, David, 19 Sandholes and 26 Moss street
Craig, James, 26 Gauze street
Fairlie, Alexander, 8 Castle street
Fleming, Robert, 29 George street
Gilmour, Thomas, 42 Stock street
Goudie, William, 21 Gauze street
Henderson, John, 2 Clydeview terrace
Hood, William, 15 Lawn street
Kerr, George, 8 Love street
Lang, John, 54 Caledonia street
Leitch, William, 31 Causeyside
Lochhead, Robert, 39 George street
Lyle, Robert, 61 Canal street
Millar, Peter, 74 Love street
Morrison, Alexander, 99 Causeyside and 1 Dovesland
Morrison, George, 35 High street
Morrison, James, & Son, 104 George st.
M'Allister, Mrs., 20 George street
M'Allister, W., 16 Old Sneddon
M'Dowall, James, 41 Ferguslie
M'Kie, James, 14 Broomlands
M'Kie, Douglas, 2 Lawn street
M'Luskie, Peter, 69 Love street, and 25 Moss street
M'Luskie, John, 3 Neilston street
Rae, Samuel, 52 Caledonia street
Rennie, Alexander, 18 Wellmeadow
Rennie, John, 9 Canal street
Russell, James, 15 Mossvale street
Scarlett, James, 54 Causeyside
Smith, James (successor to the late Robert Cowan), 18 Sandholes
Souden, Wm., 107 George street
Souden, D. & W., 138 George street
Taylor, Allan, 12 Moss street
Wallace, James, 25 Old Sneddon
Watt, William, 58 George street
Watson, William, 27 High street
Wilson, Charles, 21 Sandholes
Wilson, Daniel, 68 Causeyside

Wilson, Mrs. Daniel, 5 Lawn street
Wilson, William, 19 Bridge street
Young, George M., 5 Broomlands

Funeral Undertakers.

Anderson, Ebenezer, 6 New street
Anderson, James, 53 High street
Begg, John, 24 Cotton street
Gordon, G. & J., 42 New street
Kilpatrick, John, & Son, 16 Abbey st.
Knox, Walter, 66 High street
M'Innes, William, 81 Broomlands
Scott, Alexander, 93 High street
Stevenson, Charles, 5 New street
Young, William, 2 County place and 4 St. James place

Furnishers.

Barbour, Mrs., 86 High street
Beckett. J. & M., 55 Causeyside
Brannan, Mrs., 22 Gauze street
Bruce, Mrs. L., 6 Orchard street
Clark, E. & A., 69 Love street
Cumming, M., 4 Old Smithhills
Gibb, Mrs. John, 26 High street
Harper & Jack, 102 Causeyside
Hart, Mary, 83 Causeyside
Lang, Mrs., 18 George street
Lockhart, E., 24 Wellmeadow
Lyall, H. & C., 97 High street
Lyons & M'Neilage, 75 Love street
Millar, Hugh, 17 Broomlands
Reid, M., 11 Old Smithhills

Gardeners.

Jobbing.

Arndale, Hugh, Stonefield
Davidson, Francis, 46 Moss street
Dickie, Alexander, 1 Union street
Dickie, James, Stevenson street
Little, William, 41 New street
Marrs, Alexander, John street
Morren, William, King street
Mackie, Alex., Great Hamilton street
Macsally, John, Williamsburgh
Neilson, George, Newton street
Paton, William, Prussia street
Stockman, William, 42 Calside
Wallace, Nicol, 1 Lawn street
Walker, James, 19 Queen street

Market.

Allan, Charles, Nethercommon
Allan, William, Nethercommon.
Brock, John, 32 Storie street
Emerson, J., Linside
Grieve, Robert, 51 Carriagehill
Holms, Geo., Mossvale, Greenock road
Jamieson, John, 23 Well street
Pattison, Alex., & Son, Greenlaw
Pinkerton, Alex., Kibbuckston cottage
Provan, Andrew, 13 Wellmeadow
Provan, John, Mossvale
Robertson, Daniel, Gateflat, East Buchanan street
Stobo, Thomas, sen., Westmarch cottage
Stobo, Thomas, jun., Westmarch farm

Glass Show-Case Maker.

Sutherland & Co., 9 Well street

Glaziers.

Adam, James, & Son, 19 Moss street
Berry, John C., 35 High street
Boyd, James, & Sons, Macdowall street
Ferguson, Norman, 15 Causeyside
Kirk, George G., 6 New Smithhills
Kirk, John, 27 Wellmeadow

Grain Merchants.

Anderson, J. & J. G., Saucel Mills
Anderson, William M., 75 Love street
Ballantyne, John, & Son, 54 Causeyside
Bowie, Allan J., 131 George street
Coats, George (Glasgow), 4 Garthland place
Lang, Robert, 5 Old Sneddon
M'Gill, John, 12 Old Sneddon
M'Kellar, Archibald, 42 Moss street
M'Nair, Duncan, 25 Moss street
Pinkerton, M. G., 13 Abercorn street
Ramsay Bros., Hawkhead and Seedhill Mills
Snodgrass, James, Saucel Mills

Greengrocers.

Allison, James, 19 Wellmeadow
Anderson Bros., 28 Gordon's lane
Adams, Mrs., 7 Neilston road
Adam, Mrs. William, 23 Gauze street
Clark, Mrs., 44 Storie street
Crawford, T., 16 Thread street
Dick, Margaret, 32 Causeyside
Durie, P., 15 Incle street
Emerson, John, 65 Broomlands
Hawthorn, R. C., 32 Broomlands
Howe, Robert, 32 George street

Lamond, Duncan, 18 Lady lane
Laprick, James, 2 Stirling street
Main, Mrs., 138 George street
Marshall, Mrs., 30 Canal street
Marshall, Mrs., 19 Barclay street
Mathieson, Mrs., 3 Dovesland
Mitchell, Robert, 20 Sandholes
M'Kale, Mrs. E., 118 George street
Morton, J., 22 Lawn street
Orr, Robert, 3 Lawn street
Paterson, William, 36 Moss street
Pinkerton, Alexander, 19 Sandholes
Powrie, M., 22 Lawn street
Provan, Walter, 11 Carriagehill
Quinn, Mrs. James, 68 George street
Stevenson, Mrs., 6 Incle street
Simm, M., 58 Causeyside
Shedden, James, 67 Broomlands
Thomson, Mrs., 36 Underwood road
Whyte, Andrew, 68 Lawn street

Grocers and Victuallers.

Those marked (*) are also Spirit Dealers.

*Adam, John, 9 Williamsburgh
Adam, Mrs., 7 Neilston road
Adam, Mrs., 4 Seedhill
Adam, Robert, 19 Lawn street
*Adam, William, 51 Caledonia street
Aitken, William, 18 Mossvale street
Anderson, John, sen., 28 Causeyside
Anderson, William M., 75 Love street
Anderson, J. & J. G., Saucel
Arnott, Samuel, 53 Caledonia street
Baker, Mrs., 3 Silk street
Ballantyne, J. & Son, 54 Causeyside
Ballantyne, Mrs. Joseph, 23 Wellmeadow
*Berry, Mrs. W., 77 High street
Black, M. G., 29 Wellmeadow
Borland, Alexander, 53 High street
Bowie, Allan J., 131 George street
Boyd, Robert, 66 Broomlands
Boyle, James, 15 George street
Brough, John, 46 Millarston
Boyle, Alexander, 92 New Sneddon
Buchanan, Jane, 72 Broomlands
Buchanan, John, 15 Wellmeadow
Buchanan, Mrs. Margaret, 5 Incle st.
Burgess, A., 4 Lylesland
Burnett, W. M., 3 and 4 Sir Michael street
Burns, James, 6 Williamsburgh
*Carlile, James S., 6 Thread street
Carrigan, William, 52 Broomlands
*Chalmers, James, 13 Maxwellton
Chalmers, William, 7 Lylesland
Christie, William, 25 Maxwellton
Coats, W. & A., 68 Broomlands
Constable, John, 15 Williamsburgh
Co-operative (Paisley Provident) Stores 139 and 168 George street, 68 Love street, 54 Broomlands, 20 Lawn street, 5 Cleopatra buildings, Springbank road, and 24 Underwood road
Co-operative (Equitable) Store, 9 Stock street
Co-operative (Equitable) Society—branch shop, 2 Bute place
*Craig, Robert, 50 Caledonia street
Crawford, Mrs. J., 3 Garthland street
Crawford, T., 16 Thread street
Crichton, Robert, 136 George street
Currie, William, jun., 4 Renfrew road
Davie, John, 2 Lawn street
Dougall, Mrs. Robert, 46 Broomlands
Dunlop, J. & I., 97 Causeyside
Eadie, Mrs., 21 Underwood road
Eaglesim, Thomas, 15 Broomlands
Erskine, John, 10 Williamsburgh
Ewing, William, 87 Causeyside
*Ferguson, Margaret, 10 Storie street
Ferguson, Thomas, 69 Broomlands
Ferguson, William, 6 Moss street
Ferguson, William, 9 Maxwellton st.
Ferrie, Andrew, 136 George street
Fleming, David, 20 Wallace street
Fleming, James, 6 Smith street
Forsyth, John, 14 Storie street
Gibson, Robert, 22 Causeyside
Gillespie, Donald, 15 Moss street and 36 High street
Gillies, Duncan, 20 Williamsburgh
Gilroy, Janet, 9 Lylesland
Glass, James, 2 Broomlands
Glasey, Robert, 11 Greenhill road
Graham, James, 70 Love street
Graham, Jane, 72 Broomlands
Grieve, George, 31 Carriagehill
Hair, John, 24 New street
Hair, William, 23 Gauze street
Hamilton, Robert, 78 Causeyside
*Hart, Thomas, 6 George street
Hendry, John, 6 Greenhill
Herd, Robert, 18 Stock street
Hill, John, 102 George street
Hood, Thomas, 17 Lawn street
Hosie, John, 86 Causeyside
Howat, Robert, 31 Storie street and 70 High street

*Hunter, Thomas, 22 Great Hamilton street
Hutchison, Mrs., 20 Glen street
Inglis, John, 5 Mossvale street
*Jack, James, 107 and 108 High street (Cross)
Jackson, Mrs., 56 George street
Kelly, Miss, 22 Lawn street
Kernan, Patrick, 74 Broomlands
Lambie, Hugh, 5 Silk street
Langmuir, Walter, 19 New Sneddon
Lipton, Thomas J., 21 High street
Lyall, George, 9 West Campbell st.
Marshall, Thomas, 22 Sandholes
Martin Robert, 38 Well street
Millar, James, 1 Westmarch
Millar, Jonathan, 1 Neilston street
Mitchell, James, 32 Newton street
Mitchell, Johnston, 7 Castle street
Morton, Wm., jun., 92 Causeyside
Muir, J. & J., 13 Neilston road
Muir, Robert, 10 Glen street
M'Adam, Mrs., 5 North Croft
M'Callum, Jane, 12 Old Smithhills
M'Coll, Mrs., 20 Great Hamilton st.
*M'Cracken, Thomas, 25 Cotton street and 32 Wellmeadow
*M'Cracken, Mrs. Thos., 17 Gauze st.
M'Dermid, Peter, 2 Moncrieff street
M'Donald, Robert, 18 George street
M'Dougall, Duncan, 5 M'Farlane's lane
Macfarlane, Geo., 21 New Smithhills
Macfarlane, Robert, 17 Cotton street
*M'Ghie, John, 13 Abbey street
*M'Gee, Hector, 1 St. James street
M'Gill, John, 12 Old Sneddon
M'Gourlie, Michael, 86 New Sneddon
M'Indoe, Mrs., 15 Ferguslie
M'Kay, William, Livingstone place, 30 Carriagehill
MacKellar, Archibald, 42 Moss street
M'Kellar, Archibald, 84 Causeyside
M'Kellar, Daniel, 28 George street
M'Kellar, Matthew H., 35 High street
M'Lachlan, John, 18 Moss street
M'Lachlan, John, & Son, 14 Wellmeadow
*M'Lachlan, Mrs. John, 5 Moncrieff street
M'Lean, Alexander, 15 Gauze street
M'Lean, John, 67 Causeyside and 38 Underwood street
M'Lean, John, 3 Clark's Buildings, Underwood road
M'Lellan, Hugh, 28 Castle street
M'Morland, William, egg merchant, 21 Wellmeadow
M'Nair, Duncan, 12 St. James place
M'Nair, John, 50 George street
M'Neil, John, 19 Wellmeadow
*Newton, William, 34 Glen street
*Nicol, John, 4 Neilston road
Noble, Hry., butter and egg merchant, 7 Cotton street
O'May, William, 17 Wellmeadow
Orchardson, Robt., 62 Causeyside
Orr, Mrs., 29 Glen street
Park, Alex., & Co., 105 High street (Cross)
Paterson, Andrew, 15 Old Sneddon
*Paton, Mrs. E., 88 Canal street
Paul, William, 30 George street
Peacock, Gavin, 6 Greenhill road
Peacock, Robert, 87 High street
Percy, Francis, 101 Causeyside, and 34 Canal street
Pinkerton, Jas., (wholesale), 40 New st.
Pollock, William, 27 High street
*Pollock, Wm. S., 1 East Buchanan st.
Ralph, James, 32 Canal street
Ramsay, James, 20 Abbey street
Rae, Mrs., 16 Ferguslie
Ray, Samuel, 83 Broomlands
Reid, James, 31 George street
Reid, John, 30 Canal street
Richardson, Isaac, 29 High street
Ritchie, Mrs. David, 25 Queen street
Ritchie, Robert, 50 Love street
Robertson, James, 53 Storie street
*Robertson, William, 5 Carriagehill
Rodger, Mrs., 1 Mossvale lane
Rowan, Mrs., 27 New Sneddon
Russell, James, 9 Orchard street
Semple, James, 36 Canal street
Shaw, Mrs., 1 Bridge street
Sim, William, 16 Wellmeadow
Smith, Alexander, 6 Barclay street
Smith, Hugh C., 16 Maxwellton street
Smith, Mrs., 16 Orchard street
Smith, Mrs. Ann, 7 Abbey street
Sproul, William, 17 Queen street
Spence, John, & Sons, 62 Storie street
Stevenson, James, 42 Broomlands
*Stevenson, Thomas, 8 Gauze street
Storrie, John, 16 Orchard street
Sweenie, James, 23 Stock street
*Templeton, Mrs. Cath., 82 Canal st.
Thomson, Hugh, 44 Storie street
Towart, R., 25 George street
Ure, J. & D., 22 High street

Ure, Thomas, 97 Causeyside
*Walker, Mrs. Jane, 16 Broomlands
Watt, Robert, 58 George street
*Weir, David, 12 Broomlands
Weir, James, Newtown—branch Saucel
Weir, John, 150 George street
*Weir, William, 51 George street
White, Miss Maggie, 9 Wardrop street
*Whitehead, Agnes, 44 Broomlands
Whiteford, Wm., 2 Russell street
Williamson, Mrs. M., 40 Wellmeadow
Wills, James, 63 George street
*Wilson, Mrs. Agnes, 107 George street
Wright, Mrs. A., 22 Abbey street
*Wylie, Mrs. R. S., 71 Love street
Young, J. & J., 6 George street

Hair (Curled) Manufacturer.

Drew, Michael, & Sons, Colinslee

Hairdressers.

Burns, George, 77 High street
Calazel, Alban A., 49 Moss street
Campbell, William, 31 New Smithhills
Carruth, George, 32 Wellmeadow
Corkin, John, 25 Causeyside
Fitch, John, 11 Old Sneddon
Fitch, Robert, 2 New street
Keir, Robert, 11 Moss street
Kilpatrick, Robert, 92 High street
Millar, John, 29 Maxwellton street
M'Atear, Hugh, 1 Wellmeadow
M'Gallan, John, 91 Causeyside
M'Gregor, Wm., sen., 34 Old Sneddon
M'Gregor, William, jun., 12 Glen street
Quin, John F., 82 Broomlands
Quin, Terence, 19 Moss street
Taylor, G. & A., 70 High street
Wright, John, 98 Causeyside

Hamcurers.

Alison, Joseph, 4 Broomlands
Bell, William J., 38 New street
Brown, John, 3 Old Smithhills
Burnett, W. M., 3 and 4 Sir Michael st.
Coats, W. & A., 68 Broomlands
Fulton, James, 9 Moss street
Lipton, Thomas J., 21 High street
Orchardson, Robert, 62 Causeyside
Pinkerton, James, 40 New street
Spence, John, & Sons, 62 Storie street
Wallace, James, 25 Old Sneddon

Hatters.

Anderson, James, 16 Gilmour street
Aitken, James, 100 Causeyside
Blair, Matthew, 104 Causeyside
Cameron, William, 28 High street
King, Alexander, & Son, 4 Gilmour st.
Leitch, William, 99 High street
Reid, Wiliiam, 15 Moss street
Robertson & Son, 48 Moss street
Russell, Joseph, 18 Gilmour street
Smith, Robert, 95 High street
Wilson Brothers, 99 High street

Hosiers.

Adam, John, 8 St. James place
Adam, William, 86 Causeyside
Anderson, Jessie, 24 Causeyside
Brown, M., 4 Moss street
Clelland, Mrs. William, 90 Causeyside
Forrest, Mrs. James, 26 Broomlands
Gibb, Mrs. John, 26 High street
Harper & Jack, 102 Causeyside
Hill, Thomas, 100 George street
Lyall, H. & C., 97 High street
M'Intyre, Robert, 60 George street
M'Millan, Mrs., 26 Glen street
Reid, M., 11 Old Smithhills

Hot-House Builder.

Boyd, James, & Sons, Macdowall street

House Factors.

Begg, David, 7 Sir Michael street
Blair, Wm., 12 High street
Cochran, John, 2 Potterhill
Donald, Thomas, 43 Lady lane
Fisher, John, 5 John street and 10 St. James street
Gibb, Thomas, 39 New street
Keay, Angus, 93 High street
Lachlan, Robert, Terrace buildings
Lyle, Dalrymple, 3 Cumberland court
Muir, John, 23 Moss street
M'Kinlay, John, 37 New street
M'Leod, Matthew, 12 St. James street
Provan, John, Stoney brae
Steel, James, 2 Smithhills
Tweedale, John, 30 Canal street
Winning, James, Terrace buildings, 109 High street

Inn and Hotel Keepers.

Blair, Mrs., Hay Weighs Inn, 3 King street
Mitchell, John, George Hotel, 2 Smithhills
Morrison, A., Globe Hotel, 92 High st.
Stevenson, Charles, Bull Inn, 5 New st.
Thomson, Mrs., County Hotel, County place

Iron Founders.

Abercorn Foundry Company, North Croft
Bow, M'Lachlan, & Co., Thistle Works, Abbot's Inch
Craig, A. F., & Co., Caledonia Works, Macdowall street
Fullerton, Hodgart, & Barclay, Vulcan Works, Renfrew road
Henry & Galt, Sneddon Foundry
Marshall, John, Macdowall street
Porteous, Dundas S., Snawdoun Works, 55 Back Sneddon

Iron Merchants.

Murdoch, Robert, & Co., 10 West Croft and 21 and 23 Robertson st., Glasgow
M'Nee, John, 9 Abercorn street
Spence, James, Royal terrace, Glasgow road

Ironmongers.

Dickie, John, 93 Causeyside
Eadie, Robert, & Co., 12 High street
Glover, William, 19 High street
Haran, Neil G., 102 Causeyside—workshop 28 New street
Hatrick, Alexander, 8 Old Smithhills, and 8 Broomlands
Hatrick, John, 93 Causeyside
Higgens, David, 13 Old Smithhills
Ireland & Co., 109 High street
M'Arthur, William, 9 High street
M'Culloch, Donald, 79 Broomlands
M'Culloch, Alexander, 32 Wellmeadow
M'Lean, Angus, 37 Moss street
Neil, James, 13 Broomlands
Neilson, William, 4 Wellmeadow
Pinkerton, R., & Co., 14 Moss street
Ritchie & Kirkwood, 47 Moss street
Stevenson, H. L., 37 Storie street
Stewart, David, 66 Causeyside
Thomson, Joseph, Masonic hall buildings, 96 High street
Young, John, 1 Broomlands

Jacquard-Machine Maker.

Alexander, John, 163 George street

Ladies' Nurses.

Lennie, Mrs., 6 George street
M'Kelvie, Mrs., 5 Love street

Lathers.

Allan, James, 19 Sandholes
Thomson, Jas., & Son, 31 Caledonia st.

Lathsplitters.

Allan, James, 19 Sandholes
Rome, William, Water brae, off New Smithhills

Leather Merchants.

Lang, James, 31 High street
Lang, W. J. & W., Seedhill (wholesale)
M'Intosh, A., & Co., 7 New Smithilts

Letterpress Printers.

Cook, J. & J., 94 High street
Gardner, Alexander, 7 Gilmour street
Glover, Thomas, 11 Moss street
Lochhead, Wm. A., 15 and 16 Causeyside
Melvin, T. James, 14 High street
Parlane, J. & R., 97 High street
Paterson, John, 76 High street
Reid, John, 18 High street
Wotherspoon, Robt., 13 Castle street
Young, Stephen, 2 New street

Lime and Cement Merchant.

Cameron Brothers, Abercorn station

Lithographers and Engravers.

Baird, Andrew D., 109 Causeyside
Carswell, John, 3 Moss street
Donald, G. M., 8 High street
Ferguson, Andrew, 1 Prussia street
Graham, T. & R., 4 Bridge street
Hay, Robert, & Son, 10 High street
Lochhead, Wm. A., 15 and 16 Causeyside

Machinery Belt Manufacturers.

Baird, William, successor to Wm. Stirling & Co., 86 High street
M'Creery, John, 2 County place

Manufacturers of Textile Fabrics.

Adam, Alexander, 15 Prussia street
Begg, Alex., & Co.. 112 Causeyside
Cameron, Peter, 5 Stevenson street
Campbell, Sons, & Co., 9 Forbes place
Campbell & M'Lennan, 2 Forbes place
Cochran, Wm., & Co., 7 St. Mirren st.
Convex Weaving Co., 163 George st.
Cook, J., & Co., 6 Forbes place
Co-operative Manufacturing Society (Limited), 114 Causeyside
Crawford, Hamilton, power loom factory, Abercorn street
Crawford, John, & Co., 4 Forbes place
Dick, James, 5 County place (shawl merchant)
Gibson Brothers, & Co., 153 George st. (curtains)
Gibson, William, & Co., 109 Causeyside
Gray, John, 113 Causeyside
Greenlees, Matthew, & Son, 7 and 8 Forbes place
Guthrie, Robt., & Co., 108 Causeyside
Halden & Co., 111 Causeyside
Halden, Francis, 2 Causeyside
Holms & Co., 3 Forbes place
Howie, John, 13 Causeyside
Jamieson, James, 71 George street
Kerr, Robt., & Son, 21 to 26 Thread st.
Kerr, R. & J. P., Underwood Mills
Kirk, George, St. James' Park Mills
Kilpatrick, James, 18 Causeyside
Laird, Hunter, 5 George street
Lambie, Higgins, & Connell, 112 Causeyside
Logan & Gardner, 5 Forbes place
Millar, J. & R., 6 and 7 Causeyside
Morgan, John, & Co., 110 Causeyside
Murray, Daniel, jr., & Co., 1 Causeyside
Murray, James, Adelphi Factory, New Sneddon
Murray, John, 111 Causeyside
M'Kechnie, Strachan, & Co., 14 Causeyside
M'Lachlan, James, 64 Broomlands
M'Lennan, T. B., 113 Causeyside
M'Nair, Duncan, 4 Cumberland court, Causeyside
M'Naughtan, James, 113 Causeyside
Ninian, James, 6 Wardrop street
Rodger, Robert, 13 Causeyside
Robin, John, & Co., Caledonia Factory, Caledonia street, and 4 and 8 John street, Glasgow
Smith, Brothers, & Co., 1 Forbes place
Smith, Charles, & Co., 115 Causeyside
Speirs, David, & Co., 167 George street
Stewart, John M. (Glasgow), Greenhill house
Storie, John, 111 Causeyside
Walker, James, 32 High street
Walkers & Co., 113 Causeyside
Welsh, J., & Co., 17 Moss street
Welsh, William, 12 Hunter street
Whitehill, M., & Co., 8 and 9 Causeyside
Wilson, George, & Co., 147 George st.

Masons and Builders.

Barr, Hugh, 1 Espedair
Barr & M'Caig, 11 Shuttle street
Bowes, William, 4 Glen lane
Barclay, James, Christie street
Gordon, John, 23 Broomlands
Harper, A. & D., 2 Maxwellton street
M'Ghie, William, Great Hamilton st.
M'Queen, Thomas, 16 Argyle street
Robertson, G. A., 23 Oaksbaw street
Robin, William, 14 Lady lane
Orr, James, 9 Cross street
Taylor, William, Lady lane
Watson & Pattison, Victoria place, Lady lane
Wilson, James, Greenock road
Witson, Robert, 18 Greenhill road
Wilson, Thomas, 14 Abbey close

Measurers.

Bisland, John, 15 Wellmeadow
Henderson, William, 3 Williamsburgh
Lamb, James B., 12 High street
Paterson, Robert, 10 Bridge street
Ross, Alexander, 93 High street

Medical Practitioners.

Amy, Joseph, L.R.C.S., L.R.C.P., L.M. (Edinburgh), 26 St. James street
Crawford, A. W., M.B., C.M., 8 Cross and 9 Orr square
Dickson, Thomas A., 84 High street
Donald, Jas. T., M.R.C.S.E., 5 Gauze st.
Fraser, Donald, M.D., 3 Orr square
Gardner, David, Paisley Infirmary
Graham, Thos., M.D., 3 Garthland place
Holms, John, M.D., 21 Wellmeadow—house 44 High street
Hunter, John B., M.D., C.M., 3 Smithhills—house 31 St. James street
Hutchison, James, 23 Causeyside

Macdonald, John, Bank buildings, St. Mirren street
M'Kechnie, Wm., M.D., Thorndean, Elderslie
Richmond, Daniel, M.D., 32 New street
Shearer, Frank, M.B., C.M., 95 High st.
Taylor, David, M.D., 6 St. James place
Whitehead, Alex., M.B., C.M., 33 Gauze street—house 2 New Smithhills
Wilson, Frank, M.B., C.M., 29 Wellmeadow

Messenger-at-Arms.

M'Kechnie, Alexander, 4 Moss street

Metal Refiners.

Cochran & M'Geachan, New Smithhills

Midwives.

Allison, Mrs., 6 School wynd
Jack, Mrs., 78 High street
Lennie, Mrs., 6 George street
Lyle, Mrs., 38 Wellmeadow
M'Kelvie, Mrs., 5 Love street
Paton, Mrs., 3 Barr street
Roxburgh, Mrs., 25 Old Sneddon
Taylor, Mrs., 41 George street

Mill Furnishers.

Macgregor, Richard, 15 Argyle street
Snodgrass & Brown, 7 St. Mirren st.

Millers.

Andrew, Simon, & Sons, Cardonald Mills, Glasgow road
Ramsay Bros., Hawkhead and Seedhill Mills
Snodgrass, James, Saucel Mill

Name-Plate Maker.

Brown, Robert, Espedair

Net and Twine Manufacturers.

Clark, James, & Co., Marshall's lane

Non-conducting Composition, &c., Manufacturers.

Baillie, Robert, & Co., Underwood lane

Nurserymen and Florists.

Dickson, William, Ladyburn Nursery
Morgan, James, 3 Moss street (Cross)
M'Kenzie, Peter, Bellfield, Cartvale, Love street
Paterson, A., & Son, Greenlaw Nursery
Paul, William, & Son, Wester Crossflat, off Mill street
Robertson, Daniel, Greenlaw
White, George, Carriagehill house

Oil Merchant.

Campbell, A. R., 19 Storie street

Oil and Glycerine Manufacturers.

Anderson & Wallach, Macfarlane street, Racecourse road
Highgate, Hugh, & Co., Greenhill Oil and Chemical Works
Ingram & Co., Caledonia Oil Works, Clark street

Packing-Box Makers.

Paton, Robert, 39 Gordon's lane
Porter, John, 9 New street
Highgate, John, & Co., Caledonia Saw Mills

Painters and Paperhangers.

Alexander, James, 4 George street
Berry, John C., 35 High street
Borland, Andrew, Abercorn buildings, Bank street
Bowie, C. T., & Co. (successors to D. Murray & Son), 15 Gilmour street
Cowan & Stewart, 28 St. James street
Drennan, Robert, 30 Causeyside
Ferguson, Norman, 15 Causeyside
Fernie, Archibald, 3 St. James place
Hunter, John K., 30 Wellmeadow
Kilpatrick, H. & W., 16 Causeyside
Kirk, George G., 6 New Smithhills
MacFedries, Wm. T., 32 High street
Reid, James, 18 Causeyside
Wallace, John, 12 Causeyside
Waterston, J. & R., 4 County place
Wilkie, John, 39 High street

Paper Rulers.

Carswell, John, 3 Moss street
Parlane, J. & R., 97 High street

Pattern Drawers.

Erskine, James G., 43 Causeyside
Glassford, John (carpets, &c.), 3 Hamilton street
Melville, Daniel, 110 Causeyside
M'Aulay, James, High Carriagehill
M'Farlane, D., 1 Stanley place
Robertson, James, 22 Oakshaw street

Pavement Merchants.

Christie, Devlin, & Findlay, 10 Hamilton street

Pawnbrokers.

Boyd, Hugh, 3 and 12 Old Sneddon
Cochran, James, & Son, 83 Broomlands
Ferguson, John, 90 Canal street and 35 High street
Leitch, William, 106 George street
Lochhead, J. & G. F., 32 Causeyside and 1 Gordon's lane
Macfarlane & Co., 15 and 16 Old Sneddon
Mackay, John, & Co., 32 Gauze street 8 Back Sneddon, and 7 Broomlands
Nisbet, Alexander F., 24 Gauze street
Smith, Helen, 108 George street
Walker, Martin, 17 Storie street and 28 New street

Pianoforte Tuners.

Fraser, J. R., Terrace buildings
M'Nab, Geo. C., 86 High street

Photographers.

Brown, William, 9 Gilmour street
Edwards, Edward, 15 School wynd
Millar, Thomas W., 14 Wellmeadow
M'Ilwrick, William J., 98 High street
M'Kenzie, George, 5 Gilmour street
Whiteford, J. H., 25 Storie street
Wilson, William, 33 Glen street

Plasterers.

Adam, John, 95 George street
Hutcheson, James, Westside Cottage, 3 Glen lane
Hutchison, David T., 7 Lawn street and 245 St. Vincent street, Glasgow
Millar, William, 38 Causeyside
Mitchell, Thomas, 11 Sir Michael street
Young, Alexander, 7 Caledonia street

Plumbers, Tinsmiths, and Coppersmiths.

Colquhoun, George, 53 High street
Crawford, H. & J., 24 Causeyside
Dalrymple, James, & Son, 8 Old Sneddon
Elder, John, 26 Causeyside
Fleming, James, 4 New street and 5½ Bridge street
Gilchrist, Robert, 3 Lawn street
Glover, William, 19 High street
Haran, Neil G., 28 Causeyside
Higgens, David, 13 Old Smithhills
Kelly, Alexander, 15 Causeyside
Kilpatrick, James, Dyers' wynd
Martin, Alexander, 10 Lawn street
Miller, Wm. & Adam, 10 St. Mirren st.
Moodie, James, 8 Carriagehill
Morrison, John, & Sons, Dyers' wynd
M'Dowall & Co., 5 Gilmour street
M'Walter, Allan, 23 Smithhills
Neil, James, 13 Broomlands
Pinkerton, Robert, 67 Back Sneddon
Robertson, Archibald, 9 Broomlands
Robertson, George, 4 New Sneddon
Thomson, Joseph, Masonic Hall Buildings, 96 High street
Wallace, Connel, & Co., 8 Gilmour st.
Wallace, Charles, 15 Cotton street
Young, John, 1 Broomlands
Young, Robert, 47 High street

Potato Merchants.

Bowie, John, & Son 6 Macdowall street
Langmuir, Robert, 28 Causeyside
Logan, Robert, 28 Causeyside
Miller, John, 3 Back Sneddon
MacKellar, Archibald, 42 Moss street
Pinkerton, M. G., 13 Abercorn street
Pinkerton, William, 11 Abercorn street
Walker, John, 23 Abbey street

Power - Loom Cloth Manufacturers.

Crawford, Hamilton, Abercorn street
Kerr, R. & J. P., Underwood Mills
Wilson, George, & Co., George street Factory, 147 George street

Preserve Manufacturers.

Cairns, Alexander, 32 High street
Lilla & Edwards, British India Works, Macdowall street
Robertson, James, Thrushgrove Works
Young, J. & J., 6 George street

Purveyors.

Alexander, John, 47 High street
Barclay, John, jun., 6 Bank street
Gibson, Andrew, 98 High street
M'Nicol, John, 5 Moss street
Richmond, William, 6 Moss street
Weber, John, 6 High street

Ropespinners.

Peacock, John, 85 High street
Picken, James, & Co., Glebe street
Southwell, Peter, 18 High street
Watson, Robert, 32 High street

Saddlers and Harness Makers.

Baird, William, 86 High street
Calderwood, James, 32 High street
Maxwell, John, 35 Wellmeadow
M'Creery, John, 2 County place

Salt Merchants.

Niven, Wm., 66 George street
Young, Robert B., 11 Sandholes

Sanitary & Plumbers' Earthenware Manufacturers.

Brown, Robert, & Son, Paisley Sanitary Earthenware Works

Saw Millers.

Allison, Wm., Victoria Saw Mills
Bryce, Jas., & Sons, Macdowall street
Highgate, John, & Co., Caledonia Saw Mills
Young, John, & Co., Burgh Saw Mills, Caledonia street

Sculptors.

Devlin, Michael, 18 Mill street
Gordon, John, 23 Broomlands (opposite Cemetery gate)
Harper, A. & D., 2 Maxwellton street
Robin, William, 14 Lady lane
Watson & Pattison, Victoria place, Lady lane

Seed Merchants.

Macfee, John, 3 Moss street
Morgan, James, 3 Moss street

Shawl and Muslin Cutters.

Fulton, Wm., & Sons, Glenfield
M'Lardie, James, & Son, Meikleriggs

Sheriff Officers.

Johnstone, Charles H., 87 High street
M'Kechnie, Alexander, 4 Moss street
M'Pherson, Alexander, 9 Churchhill

Shipbuilders.

Abercorn Shipbuilding Company—Hanna, Donald, & Wilson, Abercorn street
Fullerton, John, & Co., Merksworth, Inchinnan road
M'Arthur, J., & Co., Abbotsinch
M'Intyre, Hugh, & Co., Merksworth

Shipping Agents.

Glover, James, & Co., 66 Back Sneddon
Warnock, James, 16 Niddry street

Slaters.

Blaine, George, 20 Gordon's lane
Elliott, Richard, 5 John street
Gillespie, James, Carlile lane
Gillespie, Wm., & Son, 82 New Sneddon
Kilpatrick, Thomas, 135 George street
Mitchell, Andrew, 88 Causeyside
Mitchell, Hugh, William street
Murdoch, Thomas, 52 Causeyside
Shaw & Stewart, 51 High street
Thomson, James, 36 Gordon's lane
Wallace, Charles, 23 New Smithhills
Wallace, Charles, 15 Cotton street
Wilson, Robert, 23 West street
Wilson & Co., 19 Sandholes

Soot Merchants.

Adam, Alexander, 14 New Smithhills
Galt, William, 35 St. James street

Soap Manufacturers.

Isdale & M'Callum, Caledonia Soap Works, Rowan street
Killoch & Co., 41 and 42 Causeyside
Muir & Anderson, Christie lane
Robin & Houston, 61 New Sneddon
Sim, MacKean, & Carleton, 4 New Sneddon
Sim, William, & Co., 1 West Croft
The Gleniffer Soap Company, Blackhall

Smiths.

Browning, Alexander, 21 and 22 Orchard street
Browning, John, 9 New street

Christie, William, Underwood
Donaldson, Humphrey, 21 Orchard st.
Donaldson, William, 17 Old Sneddon
Fisher & Co., St. Mirren Works, Macdowall street
Gebbie, Moses, 51 High street
Galletly, James, 16 Causeyside
Hatrick, Alexander, 8 Old Sneddon and 8 Broomlands
Hatrick, John. 93 Causeyside
Love, William, 1 Smithhills
Macfadzean, John, 4 Glen lane
M'Farlane, Archibald, 6 St. Mirren st.
M'Geoch, David, & Son, 4 Mill street
Paterson, James, 4 St. James place
Pollock, Stewart & Son, 42 New st.
Pottie, A. & M., 64 Love street
Purdon, James, 9 New street
Reid, Thomas, & Sons, St. Mirren Engine Works, Thread street
Smith, Archibald, 90 George street
Spreul, Andrew, 8 Christie street
Sproul, Andrew, 10 Lylesland
Trench, James, 15 Storie street

Starch Manufacturers.

See under Corn Flour Manufacturers.

Stay Maker.

Shanks, Mrs., 139 George street

Surgeon-Dentists.

Buchanan, Alexander, 33 High street
Cameron, Thomas Russell, 28 Gauze st.
Cullen, Thomas, 12 St. James street
Dobie, James, 82 High street
Walker, John, 44 New street
Wallace, James, L.D.S., 93 High st.

Tailors and Clothiers.

Those marked (*) are Clothiers.

Adam, James, 3 New Smithhills
Allison, James, 47 Storie street
*Anderson, James, 16 Gilmour street
Balfour, William, 14 High street
*Blair, Matthew, 104 Causeyside
*Brown, Robert, 31 Gauze street
*Buchanan & Johnson, 93 High street
*Cochran, R. & Sons, 26 New Smithhills
*Crighton, W. & G., 82 High street
*Cunningham, Thomas, 76 High street
*Duncan, Matthew, 15 Broomlands
Finlayson, William, 58 Storie street
*Gardner, John S., 4 Wellmeadow
*Givan, James, 5 Moss street
Glen, Allan, sen., 6 George street
Glen, Allan, 138 George street
*Glen, Robert, 81 Causeyside
*Glen, Robert, 9 High street
Glen, William, 9 Moss street
*Goldie, John, 43 New street
*Goold, James, 47 Moss street
*Hamilton, Alexander, 3 George street
*Hatchard & Gibson, 18 Moss street
*Jack & Sinclair, 109 Causeyside
*Jamieson, John & Co., 96 High street
*King, Alex., & Son, 4 Gilmour street
Love, Matthew, 1 Knox street
*Mallon, Peter, 75 Broomlands
*Mathieson, John, 8 High street
*Mathieson, Robert, 105 High street
*Mitchell, Robert, 131 George street
*Moffat, James, 7 Broomlands
*Mullin, Peter, 2 New street
*Mungle, Alexander, Terrace buildings
*Macallum, William, 10 Wellmeadow
M'Kenzie, Hugh, 88 Causeyside
*M'Lean, James, 33 High street
*M'Nee, Robert, 1 Old Smithhills
*M'Taggart, Daniel, 8 Orr square
*Paisley Clothing Company, 94 High street—branch, 103 do.
*Park, Robert, 16 George street
*Peattie, William, 2 Gilmour street
*Pollock, William, 53 High street
*Reid, William, 33 Gauze street
*Steel, James, 2 Smithhills
*Russell, Joseph, 18 Gilmour street
*Shaw, Smith, 92 Causeyside
*Smith, Alexander, 6 Love street
Tait, William, 2 Gauze street
*Taylor, G. G., 17 High street
*Thomson, William C., Masonic Hall Buildings, 96 High street
*Townley & Co., 29 New Smithhills
*Towns, Archibald; 16 High street
Wilson Brothers, 99 High street

Tanners.

Lang, W. J. & W., 1 and 2 Seedhills
M'Intosh, And., & Co., 7 New Smithhills

Tea Merchants.

Brown, William, 37 High street
Buchanan, John, 15 Wellmeadow
Crichton, Robert, 136 and 137 George street

Hyslop, James, 12 Saucel
Jack, James, 107 and 108 High street (Cross)
Kernan, Patrick, 74 Broomlands
London & Newcastle Tea Company, 36 High street
Morton, Wm., jun., 92 Causeyside
Macfarlane, Robert, 17 Cotton street
M'Kay, Thomas, 64 Broomlands
M'Lachlan, John, 18 Moss st. (London Tea Company)
M'Lachlan, J. & Sons, 14 Wellmeadow (London Tea Company).
Park, Alexander H., & Co., 105 High street (Cross)
Peacock, Robert, 87 High street
Richardson, Isaac, 29 High street
Sim, William, 16 Wellmeadow

Teachers in Educational Institutions.

(See Appendix).

Teachers of Dancing.

M'Lellan, Alexander, 40 New street
Primrose, James C., 4 Old Smithhills

Teacher of Drawing.

Hayes, Charles, at School of Art—ho. 5 Greenhill road

Teachers of Music.

Agate, Wm., 21 St. James street
Anderson, E. J., 25 Oakshaw street
Barratt, John, Mus. Bac., Oxon., 97 High street
Colquhoun, Misses, 4 Smithhills
Coulthurst, Miss Ada, 10 St. James st.
Fraser, J. Roy, Academy, Terrace buildings, 109 High street
Fulton, Miss, 10 Old Smithhills
Gilmour, Miss, 97 High street
Notman, Misses, 2 Mansfield place
M'Ewan, John, 4 Garthland street
Pattison, James, Mus. Bac., Cantab., Townhead house, 42 High street
Roxburgh, Miss, 33 Oakshaw street
Simmonds, Charles, 6 Mill street
Stewart, Miss, 2 St. James street
Thomson, Miss, 13 Abbey street

Teacher of Science.

Shedden, Wm., jun., 84 Love street

Thread Manufacturers.

Anderson, Jas., & Co., Marshall's lane
Carlile, James, Sons, & Co., Bankend Mills, New Sneddon
Clapperton, Wm., & Co., 70 New Sud'n.
Clark & Co., Anchor Thread Works, Seedhill
Coats, J. & P., Ferguslie
Kerr & Co., Underwood Mills
Kerr & Son, New Street Mills
Ross & Duncan, Abercorn street

Tobacconists.

Those marked (*) are Manufacturers.

Borland, Mrs. C., 13 Moss street
Boyd, James, 1 Old Smithhills
Campbell, Miss C. P., 3 St. James place
Caldwell, John, 74 Love street
Clark, Mrs., 11 Moss street
Cochran, David, 11 Old Smithhills
*Dobie, George, 4 and 5 Orchard street
Ker, John, 28 Causeyside
Killin, Alexander, 25 Wellmeadow
Kilpatrick, Robt., 92 High street
Lawrie, James, 51 High street
*Masson, George, 42 Wellmeadow
Morrison, Mrs., 2 George street
Macallum, William, 10 Wellmeadow
M'Fadyen, Archibald, 56 High street
M'Innes, Robert, 71 Broomlands
M'Kechnie, Andrew, 82 High street
M'Kellar, Donald, 84 Broomlands
M'Vey, John, 2 Lawn street
Orr, Miss, 29 Canal street
Quin, T., 19 Moss street
Reid, Jas., 4 Broomlands
Rodger, Mrs. Alex., 83 High street
*Stevenson, John, & Sons, 77 New Sneddon
Thorpe, Joseph, 21 Broomlands
Walker, James, 21 Sandholes
Wallace, John, 24 High street
Wilson, John, 44 New street
Young, Mrs., 78 Causeyside

Umbrella Manufacturers.

Barbour, James, 12 High street
Dalrymple, George, 7 New street
Flynn, James, 29 Orchard street
Murray, Joseph, 6 Lawn street

Valuators.

Davidson, Charles, Terrace buildings
Gillespie, John, 82 New Sneddon
Lamb, James B., 12 High street
MacFadyen, James R., 28 Wellmeadow
Paterson, Robert, 10 Bridge street

Veterinary Surgeons.

Houston, William F., 4 Glen lane
M'Geoch, Andrew, 4 Mill street
Pottie, Alexander, 64 Love street
Spreul, Andrew, 8 Christie street

Wall Tile (Earthenware) Manufacturers.

Brown, Robert, & Son, Paisley Sanitary Earthenware Works

Warpers.

Archibald, George, 15 Barr street
Davidson, Thomas, Cumberland place, 111 Causeyside
Lang, Robert, 8 Forbes place
Lyle, William, Cumberland court
M'Carthy, James, 14 Gauze street
Millar, James, 16 Causeyside

Waste Merchants.

Boyle, John, 13 and 51 Storie street
Caldwell, Robert, 5 Silk street
Campbell, Duncan, 38 Storie street
Craig, Hugh, 9 St. James street
Houston, Matthew, 19 George street
Kay, James, 24 George street
Kirkwood, J. & M., 3 Broomlands
Millar, John, 117 George street
M'Ghee, Patrick, 13 Old Sneddon
M'Gown, A., & Son, 17 Williamsburgh
M'Grath, Patrick, 69 Back Sneddon
M'Kim, John, 7 Storie street
M'Leod, Robert C., 89 Causeyside
Pollock, William, 58 Causeyside
Robertson, Matthew, 111 George street
Speirs, John, 19 Cotton street
Speirs, Wm., 63 Causeyside
Storrie, J. & W., 1 Storie street
Wagstaff, Matthew, 5 Orchard street
Wallace, Bernard, 13 South Croft
Wallace, Jane, 15 Cotton street

Watch and Clock Makers and Jewellers.

Arthur, William, 82 High street
Bryce, George F., 16 High street
Duff & Miller, 20 High street
Furtwangler, Louis, 30 St. James street
Gemmell, Matthew, 5 Wellmeadow
Guthrie, Mungle, 1 Old Smithhills
Harris, R. & A., 9 High street (Cross)
Harris, William, 19 High street
Hill, R. L., 8 High street (Cross)
Hardie, M. N., 14 Wellmeadow
King, Robert, 22 High street
Kingsberry, Thomas, 139 George street
Lyle, John, 104 High street (Cross)
Myles, Henry, 46 Moss street
M'Gibbon, Richard F., 4 Moss street
Paton, William, 9 George street
Peacock, John, 2 Wellmeadow
Robertson, Matthew, 20 Causeyside
Wilson, Mrs. James, 47 High street
Wilson, Walter, 29 Maxwellton

Weavers' Furnishers.

Alexander, John, 163 George street
Caldwell, James, 104 Causeyside
Millar, James, 16 Causeyside
Millar, P. K., 9 New street
Trench, Robert, 7 Orchard street

Wine and Spirit Merchants.

Those marked (*) are Wholesale Merchants.

Adam, John, 9 Williamsburgh
Adam, James B., 8 Orchard street
Adam, Robert, 68 George street
Aitken Robert, 27 Lawn street
Alcorn, Mrs., 3 Orchard street
Anderson, James, 5 St. Mirren street
Anderson, Mrs. H., 13 Moss street
Andrew, William, 96 Causeyside
Arthur, J. F., 14 Old Sneddon
Balfour, Miss Elizabeth. 105 George st.
Bates, Thomas, 29 Gauze street
Bisset, Elizabeth, 12 Ferguslie
Black, Mrs. Robert, 7 Glen street
Blair, Dugald, 68 Canal street
Blair, Mrs. John, Hay Weighs Inn, 3 King street
Bole, William, 2 Renfrew street
Bowie, James, 36 Ferguslie

Boyle, Mrs. Mary, 21 Moss street
Brown, David, 9 Old Smithhills
Brown, William, 18 High street
Burtnay, Mrs. James, 12 Back Sneddon
*Caldwell, James, & Son, 9 and 10 Gilmour street
*Calderwood, Hugh, 94 New Sneddon
Campbell, William, 38 High street
Carlile, Mrs. Thomas, 10 Smithhills
Carlile, James S., 6 Thread street
Carmichael, J. W., 30 Cotton street
Chalmers, James, 13 Maxwellton
Cochran, James, 39 Stock street
Cochran, James, 11 West Croft
Cochran, Thomas, 36 Moss street
Colquhoun, George, 17 Wellmeadow
Connell, David, 116 George street
Connell, James, 36 Storie street
Costello, Patrick, 12 Gilmour street and 7 Love street
Cowan, John, 3 Love street
Craig, Robert, 20 St. James street
Craig, William, 17 Causeyside
Craig, William, 6 Union street
Cramb, James, 89 Causeyside
Cruickshanks, Robert, 63 Broomlands
Cunningham, Adam, 35 High street
Currie, William, jun., 4 Renfrew street
Dickie, Mrs. Maggie, 25 Moss street
Dobson, David B., 23 Williamsburgh
Donald, John, 80 New Sneddon
Drew, Jas. Craig, 15 Gilmour street
Dunlop, John, & Co., 82 Broomlands
Dunlop, Matthew, Abercorn Inn, 9 Gauze street
Fairlie, Robert, 9 Moss street
Ferrie, Andrew, 136 George street
Findlay, William, 15 Thread street
Forrester, William, 91 New Sneddon
Foulds, Andrew, 88 High street and 162 George street
*Foulds, Andrew, & Son, 3 and 5 Abbey street
Foulds, Rodger, 29 Causeyside
*Foulds, William, 4 and 5 School Wynd, 24 George street, and 20 Old Sneddon
Fraser, Thomas, 11 New Sneddon
Gemmell, James, 69 George street
Gemmell, Matthew, 14 Broomlands
Gifford, Mrs. John, 85 Causeyside
Gilchrist, Robert, 10 George street
Gourlay, Robert, 1 Carriagehill
Hamilton, Mrs. Ann, 65 Love street
Hart, Archibald, 3 St. James street
Hart, Mrs. Mary, 62 High street
Hart, Thomas, 6 George street
*Harvey, James, & Co., 15 King street, Saucel
Hastings, Mrs., 54 Storie street
Hendrie, Robert, 52 Storie street
Hillcoat, Anthony, 4 St. Mirren street
Hood, Thomas, 15 Lawn street
Hunter, Joseph, 120 George street
Hunter, Thomas, 22 Great Hamilton street
Jamieson, A. H., 13 Dyers' wynd and 28 Wellmeadow
Jeffrey, Mrs. George, 8 Wardrop street
Johnston, William, 23 Lawn street
Johnstone, William, 10 Moss street
Kelly, Adam, 37 St. James street
Killoch, Adam, 4 Caledonia street
King, John, 25 New Smithhills
Kirkwood, James, 21 Broomlands
Lamond, Mrs. A., 1 Silk street
Landess, Robert, 20 George street
Lang, John, jun., 77 and 78 High street
Lang, William, 43 Moss street
Lawson, Mrs. Alexander, 7 Wallneuk
Lees, Peter, 5 and 6 Old Smithhills
Liddle, David, Sun Inn, 1 Bladda
Lochhead, William, 12 Old Sneddon
Marshall, James, 6 Cotton street
Marshall, James, & Co., 47 Moss st.
Meikle, Andrew, 27 New Sneddon
Mills, Robert, 34 Canal street
Mitchell, John, George Hotel, 2 Smithhills
Moncrieff, John, 30 Ferguslie
Morrison, A., Globe Hotel, 92 High street
Morrison, Hugh, 3 Silk street
Muir, Mrs. Alexander, 7 Renfrew street
Muir, J. & J., 13 Neilston road
Muir, Joseph, 20 Abbey street
Murray, A., 2 Garthland street
M'Crossan, F. W., 1 Old Sneddon
M'Crossan, Thomas, 6 Wallace street
*Macfarlane & Co., 29 Lady lane
Macfarlane, Daniel, 41 Well street
M'Farlane, Mrs. E., 14 Cotton street
M'Ghie, John, 13 Abbey street
M'Gregor, Charles, 9 North Croft

M'Houl, Mrs., 9 Orchard street
M'Intosh, Alexander S., 26 Gauze st.
M'Intyre, Mrs. Alexander, 37 Causeyside
*M'Kean, James, & Son, 63 Causeyside
M'Kean, J., 75 Broomlands
M'Kean, William Burnside, 100 George street
M'Kechnie, William, 28 Back Sneddon
M'Kenzie, Gilbert, Tannahill's Rest, 25 Carriagehill
M'Lachlan, John, 70 Broomlands
M'Lachlan, Mrs. John, 5 Moncrieff st.
M'Leod, Mrs. Mary, 14 Neilston road
M'Millan, James, 78 Canal street
M'Nab, Mrs. Agnes, 26 Carriagehill
M'Naught, Rebecca, 16 Gauze street
M'Neil. Peter, Terrace Tavern, 109 High street
M'Neil, William, 19 Wellmeadow
M'Walter, Elizabeth, 19 Maxwellton st.
Neilson, Alexander, 2 New Sneddon
Ness, Margaret, 1 North Bridge street
Newton, William, 34 Glen street
Niven, Hugh, 110 George street
Orr, Mrs. Margaret, 13 High street
O'May, Robert, 95 Causeyside
Park, Mrs. E., 12 St. James place
Park, Wm. Cochran, 16 Causeyside
Paterson, Mrs. H., 48 High street
Paterson, William, 11 Williamsburgh
Pattison, James, 35 Moss street
Paton, Alexander, 4 Old Sneddon
Paton, Mrs. E., 88 Canal street
Paton, William, 80 New Sneddon
Pinkerton, Allan, 57 Broomlands
Pollock, Wm. S., 1 East Buchanan st.
Reid, Mrs. William, 72 Broomlands
Risk, James, 1 Saucel
Robertson, Mrs. Peter, 2 Orchard st.
Robertson, William, 5 Carriagehill
Rodger, Matthew, 1 East Croft
Scobie, Charles, 19 Causeyside
Scollan, Thomas, 38 Moss street
Smith, Robert, 43 New street
Steel, William, Cross Keys, 12 Saucel
Stevenson, Charles, 5 New street
Stevenson, Thomas, 8 Gauze street and 22 New Smithhills
Stevenson, Thomas, 71 Broomlands
Stewart, Mrs. Walter, 25 New street
Stirling, John, Mossvale
Stirling, Mrs. Thomas, 1 Garthland st.
Stirling, Robert, 2 Wellmeadow
Taylor, Marion, Moss-side, Green'k
Thompson, James, 148 George street
Thomson, Andrew, 5 Williamsburgh
Thomson, Mrs. A., County Hotel, County place
Thomson, William, 45 Broomlands
Waddle, Mrs. Jane, 60 Causeyside
Walker, Mrs. Hugh, 16 Broomlands
Weber, John, 6 High street
Webster, John, & Co., 22 Gauze street
Weddell, James, 37 Ferguslie
Weir, David, 12 Broomlands
Weir, William, 51 George street
Whammond, James, 10 Caledonia st.
White, Mrs., Todholm cottage
Wilkie, Mrs. Duncan, 32 George st.
Wilson, Archibald, 56 Causeyside
*Wilson, Mrs. Agnes, 107 George st.
Woodrow, John, 11 Lylesland
Wright, Mrs. Margaret, 4 Cotton st.
Wylie, Mrs. R. S., 71 Love street
Young, George M., 5 Broomlands

Wood Merchants.

Allison, William, Victoria Saw Mills, 22 Love street
Armstrong & M'Nair, 12 and 13 St. James street
Blackwood, Matthew, 66 and 67 Love st
Browning, Alex., 21 and 22 Orchard st.
Bryce, James, & Sons, Macdowall st.
Clark, John, & Co., Wallneuk Saw Mills, 12 Wallneuk
Crawford, P. & A., 5 South Croft
Craig, Alexander, 27 Back Sneddon
Highgate, John, & Co., Caledonia Saw Mills, Murray street
Hutton, Robert, 7 Neilston street
Kerr, Gavin, 58 Orchard street
Jarvey, Matthew, 17 Niddry street
Moir, James, 32 High street
M'Naughton, Alex., 7 New Smithhills
Stewart, Andrew, 43 Back Sneddon
Wilson, Alexander, Greenock road
Young, John, & Co., Burgh Saw Mills, Caledonia street

Wood Turners.

Barr, Jn., Mossvale Works, off Love st.
Clark, R. G., Greenhill Works, 1 Greenhill road
Crawford, P. & A., Thistle Works, South Croft

Wrights and Joiners.

Aitken, Thomas, 33 Great Hamilton street
Allison & Wilkie, 23 Lady lane
Armstrong & M'Nair, 12 and 13 St. James street
Auld, Mrs. John P., 30 Orchard street
Barr, Hugh, 1 Espedair street
Blackwood, Matthew, 66 and 67 Love street
Browning, Alex., 21 and 22 Orchard street
Browning, John, 9 New street
Bryce, James, & Sons, Macdowall street
Buchanan, Archibald, 61 George street
Cameron, Matthew, 9 Storie street
Clark, John, & Co., Wallneuk Saw Mills, 12 Wallneuk
Craig, Alexander, 27 Back Sneddon
Cuthbert, Ralph, 4 Maxwellton
Dunlop, James, 11 Incle street
Dunsmore, James, 4 West brae
Erskine, Andrew, 2 Lady lane
Green, James, & Sons, Mill street
Gold, Daniel, 28 Gordon's lane
Houston Bros., 5 Maxwellton street
Keith, J., & Son, 101 Causeyside
Keith, Alexander, 3 Thread street
Kerr, Gavin, 28 Orchard street
Kilpatrick, John, & Son, 16 Abbey street
Kirk, John, 37 Mill street
Kirk, John, 27 Wellmeadow
Lang, Matthew, Murray street
Lee, Robert, 12 St. James street
Moir, James, 32 High street
M'Innes, J. & W., Lady lane
M'Innes, William, 81 Broomlands street
M'Naughton, Alex., 7 New Smithhills
M'Neil & Brown, Camphill
M'Queen, Thomas, 16 Argyll street
Orr, Alex , & Sons, 3 Wellmeadow
Paton, Robert, 39 Gordon's lane
Pratt, David, 29 Gauze street
Smith, David, Moss Cottage, Greenock road
Stevenson, Alexander, 16 Causeyside
Stewart & Co., 35 and 36 Gordon's lane
Stewart, Andrew, 43 Back Sneddon
Wilson, Alexander, Greenock road
Wilson, James, Greenock road
Young, George, 131 George street

Writers.

Adam, John, 9 Gilmour street
Anderson, John W., 97 High street
Bartlemore, John, County Buildings (north end)
Bartlemore, William, County Buildings (north end)
Caldwell, Ja., Muir, & Caldwell, 33 Old Sneddon
Campbell, Thomas, County Buildings (north end)
Dunn, Jas. H., School of Art Buildings, Gilmour street
Findlay, J. M., 12 High street
Gardner, James, 3 County place
Hart, George, County Fiscal, 5 County place
Hodgart, John, 99 High street
M'Innes, Mackenzie, & Lochhead, 7 Gilmour street
M'Kean, John, 46 Moss street
MacRobert, Thomas, County Buildings (north end)
Millar, Walker, & Millar, 8 Gilmour st.
Reid, Thomas F., 4 Causeyside
Reids & Campbell, 3 County place
Russell, R. & T., 7 High street
Semple, David, & Cochran, 16 Gilmour street
Walker, William, Burgh Fiscal, 8 Gilmour street
Young & Martin, County Buildings

Yarn and Silk Merchants.

Armour, Robert, 109 Causeyside
Barr, Stirrat, & Co., 109 Causeyside
Brown, William, jun., & Co., 107 Causeyside
Cochran, Robert, & Co., Causeyside
Craig, James, 21 Causeyside
Gilmour, Thos., & Co., 3 Cumberland court, Causeyside
Greenlees, Thomas, & Co., 13 Causeyside
Millar, James, & Son, 106 Causeyside
Pollock & Co., 5 Cumberland court
Ronald, Robert A., Daisybank, Back Sneddon
Stewart, John, & Co., 6 Forbes place
Symington, J. M., Causeyside court, 14 Causeyside
Thomson, J. & J., 111 Causeyside

THE PAISLEY DIRECTORY.

APPENDIX.

BURGH OF PAISLEY.

Population according to Census of 1881, **55,581.** Increase during the past decade, 7330.

Member of Parliament — **STEWART CLARK, Esq., of Kilnside.** Elected 15th February, 1884.

PARLIAMENTARY CONSTITUENCY.

1st ward, 986; 2nd ward, 1192; 3rd ward, 1116; 4th ward, 1414; 5th ward, 980. Total, **5688.**

MUNICIPAL CONSTITUENCY.

Male Voters, ... 5688. — Female Voters, ... 1109 = Total, ... **6797.**

PARLIAMENTARY WARD BOUNDARIES.

FIRST WARD.—All within a line drawn as follows, viz.:—From the Moss toll on the Greenock road along the centre of the Greenock road, southward to a point opposite to the centre of the north road of the Race Course leading westwards from the Greenock road, thence along the centre of that road to the centre of the road that intersects the Race Course road, thence southward along the centre of that intersecting road and the road in a line therewith, passing West March to the centre of the Greenhill road, thence westward along that road to a point opposite to the centre of the north end of Well street, thence southward along the centre of that street to a point in the centre of Wellmeadow street, thence westward along the centre of that street to a point opposite the centre of the north end of Castle street, thence southward along the centre of that to the south end thereof, thence southwards along the centre of Ralston square to the north end of the street or avenue leading to Castlehead, thence southward along the centre of that avenue to a point opposite to the north-east corner of the mansion-house of Castlehead, thence to the north-east corner of the said mansion-house, thence in a direct line southward to the point where the Parliamentary line intersects the Espedair Burn near Haircraigs, thence along the Parliamentary boundary westward, northward, and eastward to the point first described.

SECOND WARD.—All within a line drawn from a point in Greenhill road opposite to the centre of the north end of Well street, along the middle of the Greenhill road, Underwood road, and St. James street, to a point opposite the centre of the street called Stoney brae, thence by the centre of Stoney brae till it joins Oakshaw street, thence along the centre of the road leading round the High Church wall to the Churchhill, thence along the centre of Churchhill to New street, thence along the centre of New street to a point opposite the centre of Shuttle street, thence along the centre of that street to George's place, by the west and south of George's Church to a point in George street opposite the north end of Wardrop street, thence along the centre of that street to Canal street, thence along the centre of that street to a point opposite to the centre of the road leading to Canal basin, thence along the centre of that road to the Canal, thence along the centre of the Canal westward to the east boundary of the First Ward, then northward along the said boundary to the point first described.

THIRD WARD.—All within a line drawn from the point where the Burn called St. Mirren's Burn enters the River Cart, up the centre of the River Cart until it reaches the extremity of the Parliamentary boundary of the Burgh at or near the junction of the Hawkhead Lade with the River Cart, thence along the Parliamentary line until it reaches the intersection of Espedair Burn at or near Haircraigs, thence along the east Boundary of First Ward till it reaches the Canal, thence along the centre of the Canal till it reaches the street leading from Canal street to the Canal basin, thence along that street till it reaches Canal street, thence eastward along Canal street to the bottom of Wardrop street, thence along Wardrop street to a point in George street at the north end of Wardrop street, thence by the south and west sides of George's Church to a point at the north end of the church opposite the south end of Shuttle street, thence along Shuttle street to the centre of New street, thence by the centre of New street till it reaches the centre of Causeyside, and from thence down Causeyside until it reaches the said burn called St. Mirren's Burn, and thence along the burn to the point first described.

FOURTH WARD—All within the Parliamentary boundary to the west of the centre of the River Cart, which is not included in any of the preceding Wards.

FIFTH WARD.—All within the Parliamentary boundary of the Burgh situated on the east of the centre of the River Cart.

MAGISTRATES AND TOWN COUNCIL,

WHO ARE ALSO

POLICE COMMISSIONERS, WATER AND GAS COMMISSIONERS, ROAD TRUSTEES, CART NAVIGATION TRUSTEES, &c.

1883-84.

MEMBERS OF COUNCIL.

FIRST WARD — Mr James R. Macfadyen, Mr Daniel Macfarlane, Mr James Wills.
SECOND WARD — Mr John M'Gown, Mr Alexander Speirs, Mr Andrew Foulds.
THIRD WARD — Mr Robert Balderston, Mr George Dobie, Mr John Johnston.
FOURTH WARD — Mr John Young, Mr Archd. Mackenzie, Mr John Andrews, Mr William M'Gee.
FIFTH WARD — Mr James Weir, Mr James Clark, Mr Robert Cochran.

MAGISTRATES.

PROVOST — Mr JAMES CLARK. TREASURER — Mr ROBERT. COCHRAN.

BAILIES — { Mr ARCHIBALD MACKENZIE, Mr JOHN YOUNG.
Mr GEORGE DOBIE, Mr JOHN M'GOWN.

PARKS AND FOUNTAIN GARDENS COMMITTEE.

Messrs. JAMES WEIR (*Convener*), JAMES WILLS, (*Deputy-Convener*), JAMES COATS, THOMAS GLEN COATS, WILLIAM M'GEE, ROBERT BALDERSTON, JAMES R. MACFADYEN, and JOHN ANDREWS.
Five a quorum.
Stated Meetings of Committee on the First Monday of February and October.

GEORGE A. CLARK TOWN HALL COMMITTEE.

The PROVOST (*Convener*), Messrs. JOHN CLARK, STEWART CLARK, and ROBERT M. CLARK.
Four a quorum.

Town Clerks — Messrs. David Young and Francis Martin.
Town Chamberlain — Mr A. M. Ross. *Burgh Fiscal* — Mr William Walker.
Master of Works — Mr Robert Sharp. *Gas Manager* — Mr G. R. Hislop.
Auditor of Accounts — Mr A. B. M'Gown. *Burgh Assessor* — Mr Alexander Nisbet.

Landeemer's Day, 2nd Tuesday in June, for Perambulating Burgh Marches.

CART NAVIGATION TRUSTEES.

Provost Clark, *Chairman.*
Mr J. Fullerton, *Dep.-Chairman*
Bailies Mackenzie.
M'Gown.

Treasurer Cochran.
Messrs. William Bow.
William Donald.
John Andrews.

Messrs. Thomas Reid.
Charles Smith.
Robert Cochran.
William M'Gee.

ACCOUNT COMMITTEE.

Bailie M'Gown, *Convener.*
Bailie Mackenzie, | Treasurer Cochran. | Mr. Robert Cochrane.
Three a quorum.

WORKS COMMITTEE.

The Dep.-Chairman, *Convener.*
Messrs. Thomas Reid.
John Andrews.

Messrs. Charles Smith.
William M'Gee.
Robert Cochrane.

Messrs. William Bow.
William Donald.

Three a quorum.

Chairman and Deputy-Chairman Members of both Committees *ex officiis.*
Meeting of Trustees held on the First Wednesday of every Month, at Seven o'clock p.m.

BURGH AND POLICE COURTS

A Police Court is held every lawful day, at Ten o'Clock Forenoon; and a Burgh Court is held when necessary.
Clerks to the Burgh Court — David Young and Francis Martin.
Clerk to the Police Court — Thomas Walker. *Fiscal* — William Walker.

BURGH OFFICERS.

Alexander Macpherson, 9 Churchhill. Wm. M'Lucas, 109 Causeyside.

POLICE COMMISSIONERS

And "Local Authority" under "The Public Health (Scotland) Act, 1867," and "The Sale of Food and Drugs Act, 1875."

[*The Members of the Police Commission are the same as those of the Town Council.*]

STANDING COMMITTEES.

PAVING, NEW BUILDINGS, AND STREET IMPROVEMENTS (INCLUDING SLAUGHTER-HOUSE).

The Provost, Bailies, and Burgh Treasurer, *ex officiis.*
The Burgh Treasurer (*Convener*), Mr. William M'Gee (*Sub-Convener*), Messrs. Alexander Speirs, James R. MacFadyen, John Andrews, Andrew Foulds.
Four a quorum.

LIGHTING, CLEANSING, WATCHING AND FIRE ENGINES, AND SANITARY (INCLUDING DRAINAGE).

The Provost, Bailies, and Burgh Treasurer, *ex officiis.*
Mr. John Johnston (*Convener*), Bailie Dobie (*Sub-Convener*), Messrs. Daniel Macfarlane, Alex. Speirs, Robert Balderston, James Wills, James Weir.
Four a quorum.

FINANCE AND ASSESSMENTS.

The Provost, Bailies, and Burgh Treasurer, *ex officiis.*
The Burgh Treasurer (*Convener*). Bailie Dobie (*Sub-Convener*), Messrs. William M'Gee, James R. MacFadyen, John Andrews, James Wills, James Weir, Andrew Foulds.
Four a quorum.

APPEALS.

The whole of the Commissioners—the Burgh Treasurer (*Convener*), Bailie Dobie (*Sub-Convener*).
Six a quorum.

Mr. Thomas Walker, *Clerk to the Commissioners and Local Authority, and Clerk of Police Court.*

Mr. Daniel Richmond, M.D, *Surgeon and Medical Officer.*

Mr. Donald Sutherland, *Superintendent of Police, Surveyor of Paving, and Inspector of Lighting and Common Lodging-Houses.*

Mr. Robert Green, *Sanitary Inspector, Inspector of Cleansing, Surveyor of Drainage, and Inspector of Food and Drugs.*

Mr. Arthur M'Naughtan, *Superintendent of Fire Brigade.*

Mr. William Scott, *Superintendent of Slaughter-House.*

An Ordinary Meeting of the Commissioners to be held on the Second Monday of every Month at Seven o'clock p.m.; and an Audited Account of Receipts and Expenditure for the Year ending 15th May to be laid before the Ordinary Meeting in July, yearly. Meetings to pass Plans of and sanction New Buildings, &c., held on the Friday evening immediately preceding each Monthly Meeting of Commissioners.

The Rates of Police Assessments for the year 1883-84 are—

Police Assessments.—At 5½d. per £1 when rented or valued under £3; 8¼d. per £1 at £3 and under £5; and 11d. per £1 at £5 and upwards.

Assessment in Lieu of Petty Customs.—At 2-16ths per £1 when rented or valued under £3; at 3-16ths per £1 at £3 and under £5; and 5-16ths per £1 at £5 and upwards.

The Assessment under the Public Health Act is 1d. on Landlord and 1d. on Tenant.

When the fractional part of £1 of the assessable yearly rent or value of Lands or Premises does not amount to 10s., it is not assessed at all; and when such fractional part amounts to or exceeds 10s., it is assessed as £1.

The following Lands or Premises are assessed on one-fourth of their annual value entered in the Valuation Roll, viz.:—

1. All Lands or Premises used exclusively as a Canal or Basin of a Canal, or Towing-path for the same, or as a Railway constructed under the powers of any Act of Parliament for public conveyance, excepting the Stations, Depots, and Buildings, which are assessable to the same extent as other Lands and Premises within the Police Bounds.
2. All the Underground Gas and Water Pipes or Underground Works of any Gas or Water Company.
3. All Woodland, Arable, Meadow, or Pasture Ground, or other Ground used for Agricultural purposes.

POST OFFICE, ST. MIRREN STREET.

Postmaster — FRANCIS DEANS.

ARRIVAL AND DEPARTURE OF MAILS.

Arrives.		*Closes.*	*Despatch.*
7.19 a.m	London, England, South of Ireland, and Foreign,	4 40 p.m	5.10 p.m
6.45 p.m	Do. Do. Do.,	8.5 p.m	8.30 p.m
2.30 a.m	Ireland, North and South,	8.45 p.m	9.0 p.m
15.15 a.m	Do. Do.,	——	——
12.30 a.m	Glasgow,	9.25 a.m	9.35 a.m
7.19 a.m	Do.	10 25 a.m	10.40 a.m
——	Do.	12.45 p.m	12.50 p.m
11.16 a m	Do.	2.45 p.m	3 p.m
1 20 p.m	Do.	4.15 p.m	4.25 p.m
3 20 p.m	Do.	5 30 p.m	5.50 p.m
6.20 p.m	Do.	9.30 p.m	9.50 p.m
9·20 p.m	Do.	11 p.m	5 a.m
12.30 a.m	Edinburgh	9.25 a.m	9.35 a.m
7.19 a.m	Do.	10.25 a.m	10.40 a.m
——	Do.	12.45 p m	12.50 p.m
3.20 p.m	Do.	4.15 p.m	4.25 p.m
——	Do.	9.30 p.m	9.50 p.m
6.45 p.m	Do.	11 p.m	5 a.m
12.30 a.m	North of Scotland	10.25 a.m	10.40 a.m
7.19 a.m	Do.	8.5 p.m	8.30 p.m
3.20 p.m	Do.	5.30 p.m	5.50 p.m
6.45 p.m	Do.	11 p.m	5 a.m
7.19 a.m	South of Scotland	1.15 p.m	1.30 p.m
3.20 p.m	Do.	3.20 p.m	3.30 p.m
6.45 p.m	Do.	8.5 p.m	8.30 p.m
——	North of England,	4.15 p.m	4.30 p.m
5.15 a.m	Greenock and Port-Glasgow	7 a.m	7.10 a.m
11 a.m	Do. Do.	10.45 a.m	11 a.m
1.5 p.m	Do. Do.	12.55 p.m	1.5 p.m
3 p.m	Do. Do.	2.40 p.m	3 p.m
6.50 p.m	Do. Do.	5.45 p.m	5.55 p.m
8.40 p.m	Do. Do.	10.20 p.m	10.25 p.m
3 p.m	Bishopton,	9 p.m	9.10 p.m
12.30 a.m	West Highlands	5.30 p.m	5.50 p.m
7.19 a.m	Do.	9.25 p.m	9.35 p.m
12.45 p.m	Johnstone	1.15 p.m	1.35 p.m
3.45 p.m	Do.	4.10 p.m	4.30 p.m
6.40 p.m	Do.	11 p.m	3 a.m
12.45 p.m	Lochwinnoch	10.25 a.m	10.40 a.m
8.50 p.m	Do.	4.10 p.m	4.30 p.m
——	Do.	11 p.m	3 a.m
——	Ayr	1.50 p.m	2 p.m
——	Kilmarnock	3.20 p.m	3.30 p.m
——	Howwood,	3.20 p.m	3.30 pm
——	Carlisle and South Ayrshire,	3.20 p.m	3.30 p.m
7.19 a.m	Ayrshire	6.50 a.m	6.55 a.m
12.45 p.m	Do.	4.10 p.m	4.30 p.m
6.40 p.m	Do.	9.30 p.m	9.50 p.m
6.30 p.m	Elderslie, Quarrelton, and Howwood	11 p.m	6.30 a.m
9 a.m	Renfrew	11 p.m	6 a.m
3.30 p.m	Do.	9 a.m	9.30 a.m
6.45 p.m	Do.	3.30 p.m	3.45 p.m
1 p.m	Linwood	11 p.m	6.30 a.m
7 p.m	Do.	3.30 p.m	3.45 p.m

Town Deliveries—6.45 and 8 a.m., 1.30, 4, and 7.15 p.m.

Letters must be registered half-an-hour previous to the time of box closing, except in the case of the first mail to Ayr, Kilmarnock, &c., which should be registered the evening before. On payment of an extra fee of 2d., letters may still be registered for half-an-hour later in most cases.

Deliveries by letter-carriers begin at 6.45 a.m. (London and Scotland, North of Ireland, Greenock, &c.); 8 a.m. (London, Ayrshire, South of Ireland, &c.); 1.30 p.m. (Edinburgh, Glasgow, Greenock, Ayr, &c.); 4 p.m. (Glasgow, Edinburgh, &c.); 7.15 p.m. (Greenock, Glasgow, Ayr, England, &c.)

RATES OF POSTAGE.

FOR INLAND LETTERS—

Not exceeding 1 oz.,	1d.	Exceeding 6 oz. but not exceeding 8 oz.,	3d.
Exceeding 1 oz. but not exceeding 2 oz.,	1½d.	— 8 oz. — 10 ,,	3½d.
— 2 oz. — 4 ,,	2d.	— 10 oz. — 12 ,,	4d.
— 4 oz. — 6 ,,	2½d.		

Any letter exceeding the weight of 12 oz. will be liable to a postage of 1d. per ounce, beginning with the first ounce.

No Inland Letter must exceed 18 inches in length, 9 inches in breadth, and 6 inches in depth.

Re-directed letters are liable to new rates of postage, but though the new postage should not be paid on the reposting the letter, it will, on delivery, be charged only the prepaid rate.

Newspapers for Foreign parts and Colonies, if posted later than 8 days after publication, are charged *book postage.*

PARCELS POST.

1. A Parcel, within the prescribed limits of weight and size, can now be sent from any one part of the United Kingdom to any other part of it, whatever be the distance, for a moderate and uniform rate of charge.

2. There are upwards of 15,000 Post Offices at which such Parcels can be posted, so that convenient means of sending are within the reach of all,

3. Parcels will be delivered regularly at every place where there is a delivery of letters, and may therefore now be sent to many places where previously they could only be sent, if at all, irregularly and by uncertain methods.

4. All postage being paid in advance, the sender knows exactly what the service will cost, and also that the receiver of the Parcel will be put to no expense.

The following are the chief Regulations of the Parcels Post:—

1. The Rates of Postage are, for a Parcel:—

Not exceeding 1 lb. in weight,	3d.	Exceeding 3 lbs. and not exceeding 5 lbs,	9d.
Exceeding 1 lb. and not exceeding 3 lbs.,	6d.	,, 5 ,, ,, 7 ,,	1s.

No Parcel can be sent exceeding 7 lbs. in weight.

2. The dimensions allowed for an Inland Postal Parcel are—Greatest length, 3 ft. 6 in.; greatest length and girth combined, 6 ft. For example—A Parcel measuring 3 ft. 6 in. in length may measure as much as 2 ft. 6 in. in girth. A shorter Parcel may be thicker; thus, if it measure no more than 3 ft. in length, it may measure as much as 3 ft. in girth—*i.e.*, round its thickest part.

3. The most convenient mode of measuring will be by means of a tape 6 feet long, having the length of 3 ft. 6 in. marked thereon. Such a tape might conveniently be marked in one colour up to 3 ft. 6 in., and the remaining part in another colour.

3. The full postage must be *paid in advance*, by means of ordinary postage stamps, which must be affixed by the sender.

4. Parcels must not be posted in a letter-box, but must be handed over the counter of a Post Office. If a Parcel be posted in a letter-box, it will be treated and charged as a letter (or as a book-packet if entitled to pass at the book-rate of postage).

5. The Postmaster-General is not liable for any loss arising from Parcels being lost or damaged in transmission through the post; but every precaution is taken to prevent loss or damage.

Prohibited Parcels.

6. Parcels bearing or containing writing or marks of an offensive or indecent character; or containing gunpowder, cartridges, lucifer matches, or other combustible material, live animals, offensive or filthy matter, or any substance likely to cause injury to other Parcels, or to the Officers of the Post Office, may not be sent through the post.

Parcels requiring Special Precautions.

7. Parcels containing ripe fruit or eggs, fish, meat, or other animal matter; or knives and other sharp instruments; can only be sent if so packed as to prevent all risk of injury to other Parcels. Liquids must be sent in bottles, cases, or cans securely stoppered, and so packed as to be secure from breakage.

N.B.—The public will greatly assist the work of the Post Office, and help towards the safe delivery of Parcels, by taking care that they are in all cases strongly and securely packed, especially those with fragile or perishable contents.

Collection of Parcels in Rural Districts.

Rural Postmen, whether on foot or mounted, are required to accept Parcels from the public for despatch wherever they now collect letters. The Postman on foot must not accept from any one person a greater weight of Parcels than 7 lbs. in the aggregate, unless he shall have received notice, on the previous day, from such person of his intention to send a greater weight. A mounted Rural Postman is not required to accept a greater weight in the aggregate than 21 lbs. from any one person, unless similar notice shall have been given to him.

BOOK POSTAGE.

Printed Books, Pamphlets, Magazines, Reviews, &c., whether British, Foreign, or Colonial, may be forwarded by post between places in the United Kingdom (made up in the same manner as newspapers), if prepaid in stamps, at the following rates :—

Under 2 oz., ½d.; under 4 oz., 1d.; under 8 oz., 2d.; and ½d. for every additional 2 oz. No parcel to exceed 18 inches any way, but may contain any number of separate Books, Maps, or Prints, and any quantity of Paper, Vellum, or Parchment, and may be either printed, written, or plain.

Books, if prepaid in stamps, are also forwarded by packet, if unwritten on inside or in the cover, at the rate of ½d. for every 2 oz., to Canada, United States of America, and the Continent.

REGISTRATION.

The British Registration Fee on every letter posted for delivery in the United Kingdom, or addressed to any British Colony or Foreign Country, is now 2d.

The same reduction has taken place in the fee chargeable on any newspaper or book packet, addressed to a British Colony or to the Kingdom of Italy, which the sender may desire to register.

SUNDAY MAILS.

Despatch of letters, &c., for London, England, Foreign Countries, Glasgow, Edinburgh, Ireland, Greenock, Port-Glasgow, Ayrshire, &c., 6.15 p.m.

Delivery of letters to callers (Glasgow, Edinburgh, Greenock, Port-Glasgow, &c.) from 8 a.m. till 10 p.m. at the Office. No arrivals from Ireland or England delivered on Sunday.

No deliveries by letter-carriers on Sundays. On Fast Days two deliveries, commencing at 6.45 a.m. and 8 a.m. Office opens on Sundays from 8 a.m. till 10 a.m., and on Fast Days from 7 a.m. till 10.45 a.m., and from 7 to 8 p.m.

RECEIVING OFFICES AND PILLAR BOXES.

Letters are collected from the Receiving Offices, 29 Wellmeadow Street, 44 Causeyside Street, and 11 Caledonia Street, and from the Pillar Boxes at Bank Street, County Place, Barracks, Blackhall, Broomlands, Cartvale, Niddry Street, Ralston Square, Station, Storie Street, and Stock Street, at 10 a.m., 12.30 p.m., 3.50 p.m., 5.30 p.m., and 8.30 p.m. No collections on Sundays.

MONEY ORDERS.

Sums not above 10s.,			2d.	£6 and not above		£7,	8d.
10s. and not above £2,			3d.	£7	„	£8,	9d.
£2	„	£3,	4d.	£8	„	£9,	10d.
£3	„	£4,	5d.	£9	„	£10,	11d.
£4	„	£5,	6d.	£10,			1s.
£5	„	£6,	7d.	*Above which sum no Orders are granted.*			

Money Orders are granted and paid from 9 a.m. till 6 p.m. Savings Bank and Government Life Insurance Annuity business transacted during same hours; and on Saturdays from 9 a.m. till 8 p.m. On Sundays and Fast Days no business of this description is done.

Office opens on week days for Post Office and Telegraph business from 7 a.m. till 9 p.m., and on Sundays from 8 a.m. till 10 a.m. only, but the letter box remains open as on other days.

OFFICIALS OF POST OFFICE.

Clerks—A. Logan, 16 George Street; W. Smith, 139 George Street; Robert R. Deans, St. Mirren Street; Ellen Deans, St. Mirren Street; Emily M. Foale, 81 Broomlands; Jane Tillet, Mossvale Cottage; Michael Rice, 6 Bridge Street.

Stampers—John Picken, 26 Storie Street; George Houston William B. Keith.

Letter-Carriers—James Ramsay, R. C. M'Kinlay, John Gibson, James Morton, George Fleming, George Duncan, Andrew M'Farlane, James M'Laughlan, jun.

Messengers—Renfrew—Alexander Lochhead, 4 Stirling Street. Gateside—James M'Laughlan, sen. Linwood—Hugh M'Kenzie. Howwood—George Wood. Ralston—Daniel Cryan. Meikleriggs—William Blackie.

FRANCIS DEANS, *Postmaster.*

PUBLIC OFFICES, &c.

Abbey Poor Rates, 6 Gauze street—W. L. Cowden, collector.
Chamberlain's Office, County Buildings—A. M. Ross, chamberlain.
Commissionary, County Buildings—John Bartlemore, clerk.
Gas Commissioners, 23 Moss street—A. M. Ross, treasurer.
Inland Revenue, 97 High street—W. Sellar, 97 High street, supervisor.
Justice of Peace, County Buildings—John Bartlemore, clerk.
Local Authority of the County of Renfrew—Ja. Caldwell, writer, 33 Old Sneddon.
Office of Clerk of Supply for Renfrewshire. Collector and Treasurer of County Rates, and County Road Collector—Ja. Caldwell, writer, 33 Old Sneddon.
Police Office, County Buildings—Donald Sutherland, superintendent.
Police Office (County) County place—Robert Hunter, chief constable.
Post Office, St. Mirren street—Francis Deans, postmaster.
Procurator-Fiscal (Burgh), 8 Gilmour street—Wm. Walker.
Procurator-Fiscal (County), 5 County place—George Hart.
Procurator-Fiscal (J.P.), County Buildings (North Side)—Thomas Campbell.
Renfrewshire Militia Barracks, Williamsburgh—H. Gordon, adjutant and captain.
School Board Treasurer's Office, 5 County Place—John Anderson.
Sheriff Clerk, County Buildings. Joseph M'Leod Lochhead, clerk; Wm. Brown, deputy-clerk.
Stamps, 4 Causeyside—William Alexander.
Taxes—Burgh Poor, 8 New Sneddon—James Renfrew, collector.
„ Police, County Buildings—A. M. Ross, treasurer and collector.
„ Water, County Buildings—A. M. Ross, treasurer and collector.
„ Road, County Buildings—A. M. Ross, treasurer and collector.
„ Income—Alexander Nisbet, surveyer, 97 High street.
„ Income—Wm. Alexander, collector, 4 Causeyside.
Town Clerks' Office, County Buildings—David Young and Francis Martin, joint clerks.

CARRIERS' QUARTERS

All Parts of the World,...Cowan & Co., Goods Station, Greenlaw—R. M'Lean, agent for Paisley
Do., Caledonian Railway Co.—Peter Blair, agent for Paisley.
Do., Glasgow and South-Western Railway Co., Abercorn Station—Jas. Alcorn, agent for Paisley.
Barrhead and Neilston,.....J. M'Callum, 91 Causeyside—Tuesdays, Thursdays, and Saturdays, about 3 p.m.
Beith, ...Jas. Ferrie, at John Bell's, 12 Causeyside—Tuesdays and Fridays, about 4 p.m.
Glasgow,.....Robert Lockie, 91 Causeyside—Daily, about 8 a.m.
Do., ...George M'Adam, 78 Broomlands—Daily, about 8 a.m.
Do., ...J. M'Nair & Co., 5 Bank street—Daily, 9 and 12 a.m.; Sat., 9 only.
Do., ...Wm. Walker, 39 Lady lane—Daily, about 11 a.m.
Do., ...J. M'Donald, Glen lane calls at E. O. Crawford's, 47 Moss street, Daily, about 11 a.m.
Johnstone, ...Robert Langmuir, 91 Causeyside, calls at E. O. Crawford's, 47 Moss street, Daily, about 4 p.m.
Kilbarchan, ...John Currie, 91 Causeyside—Daily, about 6 p.m.
Lochwinnoch,.....Thomas Craig, at James Jack's, grocer, Cross—Wednesdays and Saturdays, about 1 p.m.

BURYING GROUNDS, GRAVE DIGGERS, &c.

Abbey Church.—Henry M'Pherson, superintendent of Abbey Burying Ground, 4 Smithhills.
Abbey Close United Presbyterian Church.—John Begg, 24 Cotton street.
Canal Street United Presbyterian Church.—John Muir, 127 George street, superintendent of Burying Ground.
Cemetery, 58 Broomlands.—John Murray, superintendent of Paisley Cemetery Burying Grounds, 58 Broomlands.
Gaelic Church.—Mrs. Robertson, 13 Oakshaw street.
High Church.—Francis Davidson, 46 Moss street
Martyrs' Church, 50 Broomlands.—Now united to Cemetery Grounds. Apply to John Murray, superintendent, 58 Broomlands.
Oakshaw Street United Presbyterian Church.—Joseph A. Falconer, 4 Meeting-house brae.
Oakshaw Street Free (late R.P.) Church.—Robert Cochran, 10 Underwood road
Thread Street United Presbyterian Church.—James Dalziel, superintendent of Burying Ground, 31 Thread street.
South Church.—Alexander Weatherston, 2 Alexandra place.

FEES FOR PROCLAMATION OF BANNS

PARISH CHURCHES.

For Two or Three Sundays, ... 2s 6d | For One Sunday only, ... 10s 6d

Where the Parties reside in any two of the Parishes within the Registration District of Paisley, only One Fee is charged.

BURGH REGISTER OFFICE.

The Fee for Publication of Marriage is 2s 6d for Parties residing within the Registration District. Seven Clear Days' Notice must be given.

REGISTRAR OF BIRTHS, MARRIAGES, AND DEATHS.

District of Paisley — Hugh Allison, Registrar, Terrace Buildings.

LIST OF PARISHES

With the Streets embraced in each (alphabetically arranged), and the Names and Addresses of the Session Clerks, who take in Proclamations of Marriage for their respective Parishes. Fee for Two or Three Days, 2s 6d. Where the Parties reside in any two of the Burgh Parishes, the Fee is 1s 3d in each.

ABBEY PARISH,

WITHIN THE BURGH.

Includes—Abbey Street, Abbey Close, Abercorn Street, Ardgowan Street (Blackhall), Auchintorlie Road (from Clark's Court to Hawkhead Road), Blackhall, Blackhall Buildings, Bridge Street (north), Buchanan Street (east), Cart Street, Cameron Street, Christie Street, Chapelhill, Cochran Street, Cotton Street, Crofts (north, south, east, and west), Crow Road (south side only), Calside Road (west side, to Haircraigs Cottage, Greenlaw, Garthland Place, Garthland Lane. Garthland Street, Gateside, Gallowhill, Gauze Street, Glasgow Road (both sides to Halfway-House and Hagg's Road), Glebe Street, Incle Street, King Street (Saucel), Ladyburn, Lawn Street, Laighpark, Lonend, Mill Street (to Seedhills), Millar Street, Netherhill, Niddry Street, Renfrew Street, Renfrew Road (to Potter-row or village), Sandyford, Silk Street, Saucel, Thread Street, Williamsburgh.

OUTLINE OF THE LANDWARD PART OF THE ABBEY PARISH.

From Halfway-House to Corkerhill, Henderton, Crookston, Hawkhead Pleasure Grounds to South Lodge, and from thence along the Barrhead Road to Corstobbs, from thence to Brownside, Stanley Muir, and from thence to Bent Bridge, Bentston, and Hartfield, from thence to Glenpatrick Burn, along the east side of this burn to the Distillery, from thence to Foxbar and Lounsdale, and on to a point on Chain Road where the Canal Railway crosses said road; then along the south side of the Railway to Crow Road, along the centre of this road to Calside Road, from thence to Haircraigs Cottage, and from thence in a line south of Falside Place to Thornly Park, then to Barterholm Bridge, to Hunterhill, Chapelhill, Blackhall, to Saucel and to Espedair Burn Bridge, corner of Gordon's Lone.

Then again starting at Halfway-House, in a line north of Hillington Terrace to North Hillington, Rylees, Old Hall, and the Arklestons, to Sandyford, to Abbot's Burn, to Moss Toll Bar, from thence to Moss Plantation, from thence in a line to Blackstone House, from thence to East Candren, to Craigielea.

Session Clerk — Robert Muir. *Office* — at Lawn Street School.

HIGH PARISH

Includes—Barclay Street, Barr Street, Calside (west of Maryfield Villa), Camphill, Canal Street (Nos. 11—83), Castlehead, Castle Street (east side), Churchhill (west side), George Street (Nos. 10—50, and 117—162), High Street (Nos. 28—55, and 81—86), Lady Lane, Oakshaw (Nos. 12—14), Orr Square (east side), New Street (No. 45), Sir Michael Street), Storie Street, Stow Place (west side), West Buchanan Street, Wellmeadow Street (Nos. 1—25).

Session Clerk—J. G. Thomson (of Neilson School)—house, Strattonville, Meikleriggs.

Proclamations may be left with Thomas Gibb, Church-Officer, 39 New Street.

MIDDLE PARISH

Includes—Caledonia Street (Nos. 1 to 25 and 51 to 56), Churchhill (east side only), County Square and Place, Dyers' Wynd, Galloway Street, Gilmour Street, Glen Lane, Glen Street (Nos. 1 to 17 inclusive), Greenhill Road, Greenock Road (to the Toll, west side only), High Street (Nos. 5 to 27 and 87 to 109 inclusive), Hunter Street, Love Street (Nos. 1 to 7 and 71 to 75 inclusive), Macdowall Street, Meeting-house Lane, Middle Lane (Nos. 1 to 7 inclusive), Moncrieff Street (Nos. 6 to 10 inclusive), Moss Street, Murray Street, Oakshaw Street (from School Wynd to Stoney Brae, Pattison Street, Quay Lane (south side only), Race Course and Roads, St. James Place, St. James Street (Nos. 1 to 8 and 20 to 37 inclusive), School Wynd, Back Sneddon (Nos. 1 to 12 and 60 to 69 inclusive), New Sneddon (Nos. 1 to 10 and 89 to 97 inclusive), Old Sneddon, Stoney Brae (east side only), Underwood Road (north side only), Westmarch.

Session Clerk — William Peattie, 2 Gilmour Street—house, Glencairn Cottage, Blackhall.

LOW PARISH (ST. GEORGE'S

Includes—Bladda, Bladda Lane (north side), Bridge Street (west of Abbey Bridge), Brown's Lane, Burn Row, Calside (west side), Calside Place (east of Maryfield Villa), Canal Street (Nos. 1 to 10 and 84 to 91), Causeyside (except Nos. 56, 57, 58, 59), Forbes Place, Espedair Street (east side), George Street (Nos. 1 to 8 and 166 to 170), George Place, Gordon's Lane, High Street (Nos. 1 to 4), Laigh Kirk Lane, Marshall's Lane, New Street (No. 45 excepted), Orchard Street, Prussia Street, Sancel (Nos. 13 and 14), Seedhill, Seedhill Road, Shuttle Street, South Campbell Street (east of Espedair Street), Stevenson Street, Stirling Street, Stow Street, Stow place (east side, 1 to 4), St. Mirren Street (except National Bank), Wardrop Street, Water brae.

Session Clerk — James Hay, Engraver, Cross, 10 High Street—house, Barshaw Cottage, Arkleston Road.

MARTYRS' PARISH

Includes—Broomlands, Campbell Street (west), Carbrook Street, Castle Street (west side), Chain Road (east side as far as Canal Railway Bridge), East Lane (Ferguslie), Ferguslie, Ferguslie Walk, George Street (from Castle Street westward), John Street, King Street, Knox Street, Lonewells (west side only), Maxwellton, Maxwellton Street, Mid Lane (Ferguslie), Millarston, Neil Street, Newton Street, Queen Street, Sandholes, Thomas Street, West Lane (Ferguslie), West Street, William Street.

Session Clerk—Archibald Fairlie, Central Schoolhouse—house, Meikleriggs.

ST. COLUMBA PARISH

Includes—High Street (Nos. 56 to 80), Lonewells (east side only), Oakshaw (from Stoney Brae and Orr Square westward), Orr Square (west side only), St. James Street (Nos. 9 to 19), Stoney Brae (west side only), Underwood Road (south side only), Wellmeadow Street (27 to 45), West Brae.

Session Clerk — John Mackay, 32 Gauze Street.

SOUTH PARISH

Includes—Annfield place, Barterholm, Calside (east side only), Carriagehill, Colinslee place, Dovesland, Duke street, Espedair street (west side only), Falside, Great Hamilton street, Janefield place, Lylesland, Mary street, Neilson street, Neilston street, Neilston road, Orr street, Potterhill, Rowan street, Smith street, South Campbell street, South park, Stock street, Stonefield, Union street.

Session Clerk — Robert Watson, 56 Causeyside.

NORTH PARISH

Includes—Albert Street, Albion Street, Blacklaw Lane, Caledonia Street (Nos. 26 to 50 inclusive), Carlile Place and Lane, Cart Lane, Glen Street (Nos. 19 to 35 inclusive), Greenock Road (north side only) to the Toll, Love Street (No. 8 to 70 inclusive), Lowndes's Lane, Moncrieff Street (Nos. 1 to 4 inclusive), Middle Lane (Nos. 9 to 12 inclusive), Mossvale Street, Mossvale Lane, Nethercommon and Inchinnan Road to March Burn, North Street, Quay Lane (Nos. 1 and 2 north side), Russell Street, Springbank Road, Smith's Lane, Sneddon (New, Nos. 11 to 88 inclusive), Sneddon (Back, Nos. 13 to 59 inclusive), Victoria Street, Wallace Street.

Session Clerk — Robert Bennet, 2 Cochran Street.

FAIRS.

Third Thursday of February and May, and second Thursday of August and November.
Markets—Every Thursday.

FAST DAYS.

Friday before first Sabbath in April and October.

COMMISSARY COURT

Held every Thursday at Eleven o'Clock Forenoon.

Commissary—The Hon. Henry James Moncreiff. | *Commissary-Depute*—Hugh Cowan.
Commissary Clerk—John Bartlemore. | *Office*—County Buildings.

ORDINARY SHERIFF COURT

COURT HALL, COUNTY BUILDINGS.

Sits every Tuesday during Session.

Sheriff—The Hon. Henry James Moncreiff. | *Sheriff-Clerk*—Joseph M'Leod Lochhead.
Sheriff-Substitute—Hugh Cowan. | *Sheriff-Clerk Depute*—William Brown.
Auditor of Accounts—William Brown.

SHERIFF SMALL DEBT COURT.

COURT HALL, COUNTY BUILDINGS.

Held every Thursday at Eleven o'clock during Session.

Sheriff-Clerk—Joseph M'Leod Lochhead. | *Depute-Clerk*—William Brown.
Bar Officer—Alexander M'Kechnie.

SHERIFF OFFICERS.

Alex. M'Kechnie, 4 Moss Street, also Messenger-at-Arms.
Alex. Macpherson, 9 Churchhill. C. H. Johnstone, 87 High Street.
William Bulloch, 4 Moss Street. Alex. M'Gregor, 87 High Street.
William M'Lucas, 109 Causeyside.

JUSTICE OF PEACE CONSTABLES.

PAISLEY.

Alexander M'Kechnie, 4 Moss Street. | Charles H. Johnstone, 87 High Street.
William Bulloch, 4 Moss Street. | William M'Lucas, 109 Causeyside.
Alexander M'Gregor, 87 High Street.

JOHNSTONE — William Steel.

FIRE BRIGADE.

Arthur M'Naughtan, *Superintendent*, 4 Moss Street.

Alexander Thomson, *Engineer*, 3 Moss Street.
William Smith, *Stoker*, 5 Moss Street.
Andrew Stevenson, *Branchman*, 5 Moss Street.
John Fleming, *Branchman*, 12 School Wynd.
Charles Duncan, *Branchman*, 24 High Street.
James M'Lean, *Fireman*, 5 Garthland Lane.
Robert Kelso, *Fireman*, 52 Caledonia Street.
James Graham, *Fireman*, 34 Storie Street.
William Forsyth, *Fireman*, 25 High Street.
Noble Campbell, *Fireman*, 29 Cotton Street.
Alexander Crawford, *Fireman*, 2 School Wynd.
James Donaghy, *Fireman*, 12 Dyers' Wynd.

INSPECTORS OF WEIGHTS AND MEASURES

PAISLEY DISTRICT—Robert Hunter and John Gildawie.
POLLOKSHAWS DISTRICT—Robert Hunter and Robert Russell.
GREENOCK DISTRICT—Robert Hunter and John Angus.
BURGH OF PAISLEY—Andrew Fisher, 81 New Sneddon.

OMNIBUS TRAFFIC

PAISLEY AND GLASGOW (on Sundays only), at short intervals between 8.30 a.m. and 9.15 p.m.

RENFREW AND GOVAN (on Sundays only).—From Paisley, 10.15 a.m. and 5.15 p.m. From Govan, 11.15 a.m. and 6.15 p.m.

BARRHEAD (Daily, except Sundays).—From Gilmour street, Paisley, at 10 a.m., 12 noon, 4 p.m., and 5 p.m. From Barrhead, 11 a.m., 4 p.m., and 5.20 p.m. Extra on Saturdays—From Paisley, 2 p.m. and 8 p.m.; from Barrhead, 3 p.m., 7 p.m., and 9.15 p.m.

WEST-END.—Every hour from County place at 10.30 a.m. to 9.30 p.m.; returning from West-End, 10.50 a.m. to 9.50 p.m.

BANKS.

BANK OF SCOTLAND.

Instituted 1695.

ST. MIRREN STREET.

Open from 10 till 3, and on Saturday from 10 till 12.

Agent—George Seton Veitch.
Teller—John Rae.
Messenger—Robert Lochhead.

The Bank negotiates Bills and grants Letters of Credit on all the principal towns in Scotland, England, and Ireland. Draws on their branch in London; Smith, Payne, & Smith; Coutts & Co.; and the Bank of England; and on the Colonies and Foreign Countries; also issues Circular Notes of £5, £10, and £20 each, free of charge, for the use of travellers and others in all parts of the world.

Head Office—BANK STREET, EDINBURGH.
London Office—LOTHBURY, E.C.

ROYAL BANK OF SCOTLAND.

Incorporated by Royal Charter, 1727.

ST. MIRREN STREET.

Agent—Thomas Finlator.
Accountant—Geo. Crichton. *Teller*—Peter Dick.
Clerks—Alexander Aikman, Walter M'Gee, and William Millar.

Draws on their branch in London; also on the Bank of England, and Messrs. Coutts & Co., London; and all the principal towns in Scotland, England, and Ireland. The Royal Bank of Scotland negotiates Bills on every place where there is a Bank, and effects payments in the United States, British America, Australia, New Zealand, and other British Colonies, and also in the East Indies. Circular Notes, for the use of travellers on the Continent, are issued by the Bank.

Head Office—ST. ANDREW SQUARE, EDINBURGH
London Office—123 BISHOPSGATE ST., Within.

BRITISH LINEN COMPANY BANK.

Incorporated by Royal Charter, 1746.

17 GILMOUR STREET.

Agent—Hugh Macfarlane.
Accountant—Alexander Gardner.
Teller—Andrew Paterson.
Clerks—R. D. Caldwell, H. Macfarlane, jun., J. O. Alexander, and G. B. Cunningham.
Messenger—George Miller—house, 2 Thread St.

The Company issue Drafts on their own Office, the Bank of England, and Smith, Payne, & Smiths, London; and on the principal towns in Scotland, England, and Ireland. They grant Letters of Credit on the Colonies and other Foreign Countries, and negotiate Bills payable in any place where there is a Banker. They also issue Circular Notes, free of charge, for the use of travellers on the Continent of Europe and elsewhere abroad.

Head Office—ST. ANDREW SQUARE, EDINBURGH.
London Office—41 LOMBARD STREET, E.C.

COMMERCIAL BANK OF SCOTLAND LIMITED.

Instituted 1810, and Incorporated by Royal Charter.

6 GILMOUR STREET.

Agent—James Ross.
Accountant—Walter S. Nicol.
Clerks—James K. Steel and D. L Orchardson.

Draws on London Branch, 123 Bishopsgate Street, Within; London and Westminster Bank (Limited), and Coutts & Co., London. Negotiates Bills on every place in Great Britain and Ireland where there is a Bank or Banker. Issues Circular Notes; grants Drafts or Letters of Credit on all the principal towns in England, Scotland, Ireland, the Colonies, and elsewhere abroad.

Head Office—GEORGE STREET, EDINBURGH.

UNION BANK OF SCOTLAND LIMITED.

Instituted 1829, and Incorporated under Act of Parliament.

3 GILMOUR STREET.

Agent—William Abercrombie.
Sub-Agent—David C. Bell.
Tellers—George Duff and Joseph Walker.
Clerks—Alexander M. Philips, William Riddell, John Fisher, and John Tudhope.

Draws on their London Office, also on the Bank of England, Messrs. Glyn & Co., and Coutts & Co., London; and on all the principal towns in Scotland, England, and Ireland. Grants Drafts payable in Australia, New Zealand, Canada, and New York. Negotiates Bills on all towns in Great Britain and Ireland where there is a Bank.

Head Offices—INGRAM STREET, GLASGOW, and GEORGE STREET, EDINBURGH.
London Office—62 CORNHILL.

NATIONAL BANK OF SCOTLAND LIMITED.

Instituted 21st March, 1825, and Incorporated by Royal Charter.

CORNER OF HIGH STREET AND ST. MIRREN STREET.

Agent—James Maclean.
Accountant—Robert Edmonds.
Teller—William Smith.
Clerks—Andrew Thomson, William Pinkerton, William B. Dalgety, and A. P. L. Robertson.

Draws on Glyn, Mills, & Co., Coutts & Co., and the Union Bank of London; J. & J. Stuart & Co., New York; and all the principal towns in Scotland, England, Ireland, and the Colonies. The National Bank of Scotland issues Foreign Credits and Circular Notes, available in all parts of the world, and negotiates Bills in every place in Scotland, England, Ireland, and abroad, where there is a Bank or Banker.

Head Office—42 St. Andrew's Sq., Edinburgh.
London Office—37 Nicholas Lane, E.C.
Governor—The Most Honourable the Marquis of Lothian, K.T.

THE CLYDESDALE BANK LIMITED.

Instituted 1838.

7 HIGH STREET (CROSS).

Open from 10 till 3, and on Saturdays from 10 till 12.

Agent—Robert Russell.
Accountant—James Mackersie.
Clerks—John B. V. Smith, James Carrick, Wm. M. Drummond, and David Young.

Draws on their own Branch in London, and on the London and Westminster Bank, London; and negotiates Bills and grants Letters of Credit on the principal towns in Scotland, England, and Ireland; the Merchants' Bank of Canada, Montreal, and their Branches; on the Bank of British North America, Canada, Nova Scotia, New Brunswick, and Vancouver Island; also on the Union Bank of Australia, Melbourne, Sydney, Auckland, and other branches.

NATIONAL SECURITY SAVINGS BANK.

Instituted May, 1838.

Office—14 Gilmour Street.

Chairman—John Polson, Esq. *Deputy-Chairman*—John Ronald, Esq.
Treasurer—William Abercrombie. *Actuary*—John M'Gown. *Auditor*—Robert Boyd.

Committee of Management.

Stewart Clark, M.P.
Provost Clark.
Bailies Young.
Dobie.
Mackenzie.
Messrs. Robert Kerr, Underwood.
Robert F. Dalziel.
John Barclay.

Messrs. Jas. Finlayson, Johnstone.
Thomas Rowat.
John Logan.
John Johnston.
Hugh H. Smiley.
James Caldwell.
John Fullerton.

Messrs. Alexander Speirs.
Thos. Glen Coats.
William Lang.
Francis Martin.
John Wilson.
P. C. Macgregor.
J. Parlane, printer.

The Bank is open for receiving and paying every lawful day from 10 till 3 o'clock, and on Saturday evenings from 6 till 9 for receiving only.

BANK HOLIDAYS.

New Year's Day, Good Friday, Christmas, first Monday in May, and first Monday in August.

Bills falling due on Good Friday and Christmas are payable the day before, those on New Year's Day and first Mondays of May and August are payable on the next lawful day.

Upon Fast Days and Local Holidays, other than the above, the Bank offices are open only between 9 and 10.30 a.m. Bills due on any such days are payable then, but may be paid the previous day.

CALEDONIAN RAILWAY

Chairman—J. C. Bolton.
General Manager—James Thompson.
General Goods Manager—Archibald Hillhouse.
Secretary—Archibald Gibson.
Goods Supt. at Paisley—William Caldwell.
Stationmaster—Stewart M'Cowatt.
Carting Agents—Caledonian Company.

GLASGOW AND PAISLEY JOINT LINES

COUNTY PLACE.

Manager and Secretary—James Hay.
Goods Superintendent—William Caldwell.
Stationmaster—Stewart M'Cowatt.
Carting Agents—Cowan & Co.

PAISLEY AND RENFREW RAILWAY

Trains run between Paisley and Renfrew about every two hours.

Station—Renfrew Road.
Stationmaster—James Watson.

ABERCORN STATION

Goods Agent—James Alcorn.

GLASGOW AND SOUTH-WESTERN RAILWAY

General Manager—W. J. Wainwright.
Secretary—John Morton.
Goods Manager—David Dickie.
Goods Supt. at Paisley—William Caldwell.
Stationmaster—Stewart M'Cowatt.
Carting Agents—Cowan & Co.

INCORPORATED SOCIETIES.

OLD WEAVERS' SOCIETY.

Instituted 1702.

Boxmaster—A. R. Campbell. *Collector*—Thomas Finlator. *Old Boxmaster*—John M'Gown. *Clerk*—Robert Russell, 7 High Street. *Officer*—James Osborne.

Managers—Messrs. P. C. Macgregor, Thomas Graham, James Dobie, Adam Cunningham, John Adam, Robert A. Ronald, John Stewart, Francis Halden, John Wilson, Thomas Walker, James B. Lamb.

CORPORATION OF MERCHANTS.

Instituted 1725.

Convener—Matthew Hodgart. *Collector*—John Ronald. *Clerk*—John Bartlemore, County Buildings.

Directors—Wm. Abercrombie, Hugh Macfarlane, Andrew Millar, Robert Balderston, Robert Brown, Robert Kerr, P. Comyn Macgregor, John Young.

MALTMEN'S SOCIETY.

Instituted 1730.

Boxmaster—Archibald Dunlop. *Collector*—P. Comyn Macgregor. *Clerk*—John Bartlemore, County Buildings.

HAMMERMEN'S SOCIETY.

Instituted 1760.

Deacon or Convener—Thomas R. Cameron. *Collector*—John Ross Macgregor. *Clerk*—John Bartlemore, County Buildings.

GROCERS' SOCIETY.

Preses—Mr. Jas. A. MacKean. *Treasurer*—Mr. Geo. Masson.
Clerk—Mr. Jas. H. Dunn.

Directors—Messrs. George Dobie, Thomas Drennan, John M'Gown, James Wills, Wm. Craw, Robert Ritchie, James Weir, Matthew Swan, Alexander Speirs, Dr. Graham.

THE DUNCAN WRIGHT ENDOWMENT.

TRUSTEES (*Officiis*).

H. Cowan, Esq., Sheriff-Substitute.
Provost Clark.
Bailies Mackenzie.
Young.
Dobie.
M'Gown.
Treas. Cochran.
Mr. David Young.

Minister First Charge Abbey Parish.
Minister Second Charge Abbey Parish.
Revs. A. M. Lang.
Gavin J. Tait.
John Porteous.
A. R. Campbell, Boxmaster Old Weavers' Society.
Matt. Hodgart, Convener Merchants' Society.

LIFE TRUSTEES.

Hugh Wright, Esq., of Alticry.
Hugh Macfarlane, Banker.
William Polson, Starch Manufacturer, Paisley.

Treasurer and Clerk—A. M. Ross, Town Chamberlain.

THE PETER BROUGH BEQUEST FUND.

Trustees.

Sheriff Cowan.
Rev. T. Gentles.
Rev. J. Porteous.
Thomas Muir.

Provost Clark.
Rev. J. B. Sturrock.
P. M. Brough.
James Gardner.

Secretary, Treasurer, and Law Agent—James Gardner.

Ladies Committee in connection with the Bible-Nurses Scheme.

Mrs. Arthur.
Mrs. Cowan.
Mrs. Gentles.
Mrs. MacKean.

Mrs. Allan Coats.
Mrs. Macalpine.
Mrs. Dalziel.
Miss Janet Barclay.

PHILOSOPHICAL INSTITUTION.

Instituted, 1808.

Honorary President—Sir Peter Coats. *President*—Sheriff Cowan.
Vice-Presidents—Daniel Richmond, M.D., and C. Bine Renshaw, F.R.G.S., F.G.S.
Secretary—James Gardner, 3 County Place. *Treasurer*—Thomas Finlator, Royal Bank.
Council—Matthew Blair, James Caldwell, James Coats, James Cook, Rev. John Crouch, Donald Fraser, M.D.; James Hay, Rev. Andrew Henderson, G. R. Hislop, F.C.S.; Dr. James Hutchison, D. W. Porteous, C.E.; Rev. J. B. Sturrock.
Museum Committee—President, Secretary, Treasurer, Mr. Blair, Mr. Cook, Mr. Coats, Mr. Hislop, Dr. Hutchison, Mr. Porteous.
Reference Library Committee—President, Secretary, Treasurer, Mr. Caldwell, Mr. Cook, Dr. Fraser, Mr. Hay, Rev. A. Henderson, Rev. J. B. Sturrock.
Observatory Committee—President, Secretary, Treasurer, Mr. Coats, Rev. Mr. Crouch, Dr. Fraser, Rev. Mr. Henderson, Mr. Porteous.

CONVENERS OF SECTIONS.

Zoological Section—Mr. Morris Young. *Geological Section*—Mr. Blair.
Botanical Section—Mr. Cook.

PAISLEY FREE PUBLIC LIBRARY AND MUSEUM

Provost Clark, *Convener*.
Treasurer Cochran, *Sub-Convener*.
Bailies Mackenzie.
Young.
Dobie.
M'Gown.
Messrs. John Johnston.
Robert Balderston.
James Wills.
James Weir.
Sir Peter Coats.
Sheriff Cowan.
Rev. James Brown, D.D.
Messrs. George S. Veitch.
Robert Brown.
George R. Hislop.
George Masson.
John Fullerton.
James Hay.
William Russell.

Three a Quorum.

SUB-COMMITTEES.

Library.—Rev. James Brown, D.D., *Convener;* Mr. John Fullerton, *Sub-Convener;* Bailies Mackenzie and M'Gown; Messrs. Robert Brown, George S. Veitch, John Johnston, James Wills, and William Russell.
Museum.—Mr. George Masson, *Convener;* Mr. James Hay, *Sub-Convener;* Bailies Young and Dobie; Treasurer Cochran; Sheriff Cowan; Messrs. Robert Balderston, James Weir, and George R. Hislop.
Picture and Sculpture Galleries.—Mr. John Fullerton, *Convener;* Rev. James Brown, D.D.; Bailie M'Gown; Messrs. George Masson and James Hay.
Property.—Mr. John Fullerton, *Convener;* Bailie M'Gown; Messrs. George Masson and William Russell. The Provost and Sir Peter Coats to be Members of each Sub-Committee.
Lecture Hall Committee.—The Provost and Magistrates.

Curator, Mr. Morris Young. | *Assistant-Curator*, Mr. John Renfrew. | *Janitor*, Mr. Thos. Russell.
Young & Martin, *Clerks.*

PAISLEY COFFEE ROOM, 107 HIGH STREET, CROSS.

COMMITTEE OF PROPRIETORS.

Convener—P. Comyn Macgregor. *Treasurer*—James Caldwell.
Secretary—John Bartlemore, County Buildings.

DIRECTORS.

Messrs. William M'Kechnie.
Thomas Rowat.
William Abercrombie.
William Gibson.
Messrs. Wm. White Gardner.
Robert M'Kechnie.
William Rowat.
James Caldwell, jun.
Messrs. Robert Clark.
Robert Kerr.
James Gardner.
William Reid, jun.

COMMITTEE OF LESSEES.

Chairman—George Hart. *Treasurer*—Thomas Graham. *Secretary*—John Bartlemore.

Messrs. Robert Brown.
James M'Naughtan.
John Fullerton.
Stewart Clark.
John M'Gown.
Messrs. William Russell.
P. Comyn Macgregor.
James Caldwell.
John Walker.
Archibald C. Holms.
Messrs. James H. Dunn.
John Logan.
Archibald Craig.
Walter King.

Keeper—James Lamb. Open from 8 a.m. till 10 p.m.

PAISLEY CEMETERY COMPANY (LIMITED).

Instituted 1845.

BOARD OF MANAGEMENT.

John M'Gown, *Governor.*

DIRECTORS.

Messrs. George Hart.
D. S. Semple.
William Abercrombie.
Thomas Rowat.

Messrs. Archibald Craig.
James Caldwell.
George Masson.
William M'Kechnie.

Messrs. James Gardner.
John Fullerton.
Joseph Fulton.

Young & Martin, *Secretaries and Treasurers.* John Murray, *Superintendent.*

PAISLEY ORNITHOLOGICAL ASSOCIATION.

Hon. President—John Clark, Esq., of Curling Hall, Largs, and Gateside, Paisley.

President—John Orchardson, Caledonia Street. *Vice-President*—James Smith, 7 Maxwellton

Treasurer—John M'Lean, 110 George Street. *Collector*—Archd. Blair, 30 Storie Street.

Secretary—William Houston, 23 West Street.

Committee.

Messrs. Allan Glen.
William Borland.
James Bryson.
John Retson.
Robert Paterson.

Messrs. William Lang.
Archd. Eaglesim.
Thos. Hamilton.
Alex. Baird.
George Reid.

Messrs. John Henderson.
George Louden.
James Shearer.

PAISLEY INFIRMARY

Year commencing 1st April, 1884.

Honorary Directors—Sir Peter Coats, William Abercrombie, Esq.

Ordinary Directors.

President—Mr. R. F. Dalziel. *Vice-President*—Mr. Hugh M'Farlane.

Treasurer—Bailie M'Gown. *Secretary*—Mr. Francis Martin.

Messrs. Stewart Clark, M.P.
William Russell.
John Walker.
David Gilmour.
John Ronald.

Messrs. John Johnston.
Thomas Rowat.
Thos. Finlator.
John P. Kerr.
James Arthur.

Messrs. William MacKean.
William Polson.
Andw. Millar, jun.
John Logan.

House Surgeon—David Gardner, M.B., C.M. *Matron*—Miss Malcolm.

Property Committee—The President, Vice-President, Treasurer, and Conveners of Quarterly Committees.

Library Committee—The President, Vice-President, Treasurer, and the Members of the Medical Board.

Medical Board.

Acting Physician—Dr. Richmond. *Acting Surgeon*—Dr. Donald.

Consulting Physician—Dr. Taylor. *Consulting Surgeon*, Dr. Graham.

Dispensary Practitioners—Drs. Frank Shearer and Thomas A. Dickson.

The Dispensary is open every day from 11 a.m. till 12 noon for advice; and from 11 a.m. till 12 noon, and from 5 till 6 p.m. for Dispensing Medicine. Friends of Patients admitted daily from 3 till 4 p.m.

Medical and Surgical Cases require Two Tickets, and are admitted from 8 a.m. till 6 p.m. Accident Cases admitted at all hours without Tickets.

TOTAL ABSTINENCE SOCIETY

OFFICE-BEARERS.

President—Mr. John Spence, 62 Storie Street.
Collector and Secretary—Mr. Robert Risk, 1 Buchanan Terrace.
Treasurer—Mr. Archd. Fairlie, Wellbourn, Meikleriggs.

Honorary Vice-Presidents.

Revs. Dr. Hutton.
Alex. Wilson.
Robert Dunlop.
Wm. M'Indoe.
W. N. Challice.
George Clazy.

Revs. A. Henderson.
John Porteous.
W. F. Mills.
Dr. Richmond.
Provost Clark.
Mr. James Johnston.

Messrs. Robert Bird.
John Brown.
A. D. Gibb.
James Cook.
H. H. Smiley.
Thomas Graham.

Vice-Presidents.

Messrs. James M'Lean.
Jas. Winning.

Messrs. Alex. Murdoch.
Thomas M'Queen.

Committee.

Messrs. John S. Allan.
Thos. Pattison.
T. J. Melvin.
Alex. M'Lean.
Robert Crichton.
John Hall.

Messrs. James Milne.
Robert Turner.
Henry Noble.
Robert M'Queen.
Robert Houston.
Thomas Goodlet.

Messrs. Thomas Graham.
William Thomson.
Edward M'Kenzie.
James M'Fadyen.

WOMEN'S CHRISTIAN AND ABSTINENCE ASSOCIATION.

OFFICE-BEARERS.

Honorary President—Mrs. Stewart Clark, Kilnside.
Honorary Vice-President—Mrs. Arthur, Barshaw. *President*—Mrs. Dalziel, Wester Carriagehill.
Vice-Presidents—Mrs. T. W. M'Alpine, Castlehead; Mrs. A. Coats, Hayfield, Castlehead; Mrs. F. Martin, Camphill; Mrs. J. Weir, Gateside; Mrs. Hutton; Mrs. Dr. Richmond, New street; Mrs. James Clark, Chapel house; Mrs. William MacKean, Garthland place.
Treasurer—Miss M'Alpine, Castlehead. *Tract Secretary*—Miss Goodlet, 39 Wellmeadow.
Secretaries—Miss A. M. Hutton, Mount Pleasant; Miss Barr, Castlehead.

PHILANTHROPIC TEMPERANCE ASSOCIATION.

President—D. Reid. *Vice-President*—James Gray.
Secretary—Thomas Pattison, 3 Galloway Street. *Treasurer*—James M'Fadyen.
With Twelve of a Committee.
Meets every Saturday evening in the Wilson Hall, 40 High Street, at 7.30 p.m.

OAKSHAW FREE CHURCH LITERARY SOCIETY.

Instituted 1880.

OFFICE-BEARERS.

Hon. President—Jas. Parlane, West brae *Hon. Vice-President*—Robt. C. Begg.
President—Matthew Woodrow. *Vice-President*—Robert J. Pollock.
Recording Secretary—Robert Haldane.
Corresponding Secretary—J. Buchanan, jun., 152 George street.
Treasurer—Robert Hamilton.
Committee—J. Macfee, jun., and W. Beveridge.

PRIMITIVE METHODIST YOUNG MEN'S MUTUAL IMPROVEMENT ASSOCIATION.

Meets in St. James street Church every Friday evening at 8 o'clock.

President—Rev. G. Newman. *Vice-President*—Wm. Hill. *Secretary*—C. Hodgson.
Treasurer—A. Barr.

PAISLEY HIGHLANDERS' ASSOCIATION.

Chief—P. Comyn Macgregor, Lonend house.
President—Andrew Ross, East Public School.
Vice-President—John Matheson, 24 Oakshaw Street.
Secretary—Malcolm Macfarlane, 12 High street. *Treasurer*—John MacInnes, 32 Newton street.

The Directors meet on the first Thursday of every Month, at 8 o'clock p.m., in Mrs. Stevenson's Temperance Hotel, Cross.

PAISLEY PAROCHIAL BOARD.

MEMBERS OF BOARD.

Chairman of the Board—James Barclay, Esq.

Provost Clark.
Bailies M'Gown.
M'Kenzie.
Dobie.
Treasurer Cochran.
Messrs. Wm. Coats, jun.
George Masson.
James Wills.

Messrs. David Wilson.
William Craw.
Patrick Costello.
James Barclay.
John Lamberton.
James Paterson.
John Bonnar.
Adam Wilson.

Messrs. Robert Cochran.
Wm. M'Connell.
Rev. G. Park.
Robert A. Ronald.
John Wright
James Storie.
William Robin.

COMMITTEES.

Assessment Committee.—Provost Clark, Bailies Mackenzie and M'Gown, Treasurer Cochran, Messrs. James Barclay, Patrick Costello, James Paterson, John Bonnar, Rev. G. Park, William M'Connell, Robert Cochran, William Robin, Adam Wilson—Mr. Costello, *Convener.*

Relief Committee—Bailie Mackenzie, Messrs. James Wills, Patrick Costello, William Craw, James Paterson, John Bonnar, David Wilson, R. A. Ronald, John Wright, James Storie, William Robin, Adam Wilson, William M'Connell—Mr. Ronald, *Convener.*

Poorhouse Committee.—Bailies M'Gown and Dobie, Treasurer Cochran, Messrs. James Wills, William Craw, William Coats, George Masson, James Barclay, Patrick Costello, David Wilson, James Paterson, John Wright, John Lamberton, William Robin, Robert Cochran, Rev. G. Park—Mr. Wilson, *Convener.*

Asylum Committee.—Bailie Dobie, Messrs. James Wills, George Masson, William Coats, Wm. Craw, James Barclay, David Wilson, R. A. Ronald, Patrick Costello, James Paterson—Mr. Wills, *Chairman*—Mr. Barclay, *Vice-Chairman.*

Finance Committee.—Messrs. David Wilson, James Barclay, Patrick Costello, R. A. Ronald, James Wills—Mr. Barclay, *Convener.*

Parliamentary Bills Committee.—Bailie Dobie, Messrs. James Wills, George Masson, James Barclay, David Wilson—Mr. Masson, *Convener.*

LIST OF OFFICIALS.

Inspector of Poor—Robert Rowand, Greenlaw Cottage.
Collector of Rates—James Renfrew, Helena Villa.
Assistant-Inspector of Poor—John Skinner, 23 Causeyside.
Clerk—John Mackenzie.
Governor of Poorhouse—William Bennett.
Matron of Poorhouse—Mrs. M'Gregor.
Medical Officer—Dr. Hunter.
Chaplain—David Campbell, 35 Oakshaw Street.

RICCARTSBAR ASYLUM.

Superintendent—John Thomson.
Visiting Medical Officer—Donald Fraser, M.D.
Resident Medical Officer—Dr. Park.
Chaplain—Rev. A. Elder.

INDUSTRIAL SCHOOL, ALBION STREET.

President—John M'Gown.
Secretaries—Young and Martin, Town Clerks, County Buildings.
Treasurer—William Abercrombie.
Superintendent—Thomas Smith. *Matron*—Mrs. Smith.

Acting Committee.

Provost Clark.
Bailies Mackenzie.
Young.
Dobie.
Treasurer Cochran.
Messrs. Stewart Clark, M.P.
Thomas Glen Coats.
James Arthur.

Messrs. William Coats.
Robert A. Ronald.
David Young.
Thomas Rowat.
William Craw.
William Russell.
John P. Kerr.
Thomas Finlator.

Messrs. John Johnston.
James Parlane.
Revs. Andrew Henderson.
Thomas Gentles.
John Crouch.
J. B. Sturrock.

ASSOCIATION FOR IMPROVING THE CONDITION OF THE POOR.

President—Stewart Clark, M.P.
Vice-Presidents—Thomas Glen Coats and John Polson.
Treasurers—Geo. S. Veitch, Bank of Scotland, and Andrew D. Gibb, Norlands, Greenock Road.
Secretary—Thomas Finlator, Royal Bank.
Superintendent—James Murray, 57 Canal Street.

ABBEY PAROCHIAL BOARD.

POPULATION OF ABBEY PARISH,.....34,392 | IN 1883, ASSESSED RENTAL,....£121,870 4 6

Chairman of the Board—Matthew Blair, Esq.

GENERAL AND HOUSE COMMITTEES.

Chairman of General Committee — Matthew Blair, Esq.
Vice-Chairman of General Committee — John A. Brown, Esq.
Chairman of House Committee — Isaac Kirkwood, Esq.
Vice-Chairman of House Committee — David Robertson, Esq.

All the above are *ex officiis* Members of all the Committees.

Messrs. J. F. Donald.
John Salmon.
John Love.
James Houston.
William Guy.
William Forrest.
Graham M'Farlane.
Alexander Lang.
David Robertson.
James Myles.
John Wilson (Freeland).
James Wilson.
John Dunlop.
Archibald Renfrew.

Messrs. Isaac Kirkwood.
James Drybrough.
Duncan Ferguson.
James Anderson.
Matthew Blair.
James Clark.
Henry Noble.
James A. MacKean.
John Polson.
William Polson.
John A. Brown.
Jn. Wilson (manufac.)
Robert Macfarlane.
Alexander Knox.

Messrs. Peter Russell.
James Crossley.
Robert Hutton.
John Gilchrist.
Thomas Reid, sen.
George S. Veitch.
James Riddell.
Patrick Costello.
James M'Nair.
George Smith.
Hugh Johnstone.
Patrick Robertson.
James Cochran.

Seven a quorum.

COMMITTEES.

PURCHASING COMMITTEE.

Messrs. Robert Macfarlane.
Matthew Blair.
David Robertson.

Messrs. James A. MacKean.
Alexander Knox.
Jn. Wilson (manufac.)

Messrs. Alexander Lang.
William Forrest.
Mr. John Wilson, *Convener.*

REPAIR COMMITTEE.

Messrs. James Drybrough.
George Smith.
Henry Noble.

Messrs. James A. MacKean.
Isaac Kirkwood.
James Cochran.

Messrs. William Forrest.
James M'Nair.
Mr. Jas. Drybrough, *Convener*

LABOUR COMMITTEE.

Messrs. Alexander Lang.
William Guy.

Messrs. William Forrest.
James Riddell.

Messrs. Jn. Wilson (manufac.).
Hugh Johnstone.

Mr. William Forrest, *Convener.*

RELIEF COMMITTEE.

For taking charge of all matters regarding the administration of Relief to Paupers and the Education of Pauper Children, and advising with the Inspector thereanent.

Messrs. Isaac Kirkwood.
James Houston.
William Guy.
John Dunlop.
James Anderson.
Archibald Renfrew.
David Robertson.

Messrs. James Drybrough.
Robert Macfarlane.
Peter Russell.
James A. MacKean.
Alexander Knox.
Henry Noble.
Alexander Lang.

Messrs. Patrick Costello.
Matthew Blair.
Thomas Reid, sen.
James Crossley.
John Salmon.
James M'Nair.
Patrick Robertson.

Mr. Robert Macfarlane, *Convener.*

Five a quorum.

ASSESSMENT, FINANCE, AND LAW COMMITTEE.

For disposing of all Appeals against Assessment, and taking charge of all matters of Finance and questions of Law.

Messrs. James Myles.
R. Macfarlane.
James Clark.
John Salmon.
William Polson.
Duncan Ferguson.

Messrs. J. A. Brown.
David Robertson.
James Drybrough.
John Love.
Archibald Renfrew.
John Gilchrist.

Messrs. George S. Veitch.
James Wilson.
Isaac Kirkwood.
Graham M'Farlane.
James A. MacKean.
Mr. James Wilson, *Convener.*

Three a quorum.

SANITARY COMMITTEE.

Appointed under "Public Health (Scotland) Act, 1867."

Messrs. James Myles.
David Robertson.
John Salmon.
James Wilson.
Jn. Wilson (Freeland).

Messrs. Alexander Lang.
John Brown.
Duncan Ferguson.
John Polson.
John Dunlop.

Messrs. Archibald Renfrew.
James Drybrough.
James Riddell.
Matthew Blair.
Mr. Blair, *Convener*.

Three a quorum.

Statutory and Special Meetings of the Parochial Board are held in February and August, for revising and adjusting the Roll of Poor; in January, for appointing Committees and electing Chairman; and in June for imposing Assessment.

LIST OF OFFICIALS.

OUT-DOOR DEPARTMENT — OFFICE, 6 GAUZE STREET.

Inspector—J. M. Campbell.
Assistant-Inspector—James E. Cowan.
Clerk—Finlay Kerr.
Collector—W. L. Cowden.
Assistant—J. Brand.
Office Boy—Robert M'Hutcheson.

IN-DOOR DEPARTMENT — POORHOUSE AND ASYLUM.

Governor—John Calder.
Matron—Mrs. Janet Gray.
Governor's Clerk—Robert Bell.
Laundress—Ann Fotheringham.
Cook—Jane Laing.
Chaplain—John Cuthbertson.
Hospital Nurse—Elizabeth Johnston.
Gardener—John Gardiner.
Baker and Precentor—George Orr.
Shoemaker—Thomas Houston.
Jobbing Tradesman—Robert Adam.

ASYLUM ATTENDANTS.

Head Male Attendant—John Smith.
Ordinary Attendants—Fred. W. Pitts and Joseph Bruce.
Head Female Attendant—Janet Currie.
Ordinary Attendants—Catherine Robertson, Eliza Clugston, and Christina M'Aulay.
House Surgeon—Dr Graham, 3 Garthland Place.
Substitute—Dr. Hunter, 31 St. James Street.
Porter—James Wilson.
Auditor—William Robb, Union Bank.

MEDICAL STAFF.

James Hutchison, Surgeon, 23 Causeyside, visits all south of Stevenson Street and Espedair, and west of Castle Street, including Inkermann. *Substitute*—Dr. Whitehead, 34 Gauze Street.

James T. Donald, M.D., M.R.C.S.E., 5 Gauze Street, visits north of Stevenson Street, east of Castle Street, and Newtown. *Substitute*—Dr. Dickson.

Out-Door Paupers resident within Paisley are supplied with Medicines at the Shop of R. T. M'Cowan & Co., 8 High Street.

James Wilson, M.D., Surgeon, 61 High Street, Johnstone, has the Johnstone portion of the Parish, including Elderslie, and supplies Medicines to Paupers there. *Substitute*—Dr. Taylor.

Robert Corbett, M.D., Barrhead, has that portion of the Parish under his charge, including Hurlet and Nitshill, and supplies Medicines to Paupers resident therein. *Substitute*—Dr. Walker, Pollokshaws

Registrar (Barrhead and Levern District)—Alexander Watson, Main Street, Barrhead.

Interim Registrar (Johnstone and Elderslie District)—W. G. Fleming, 12 Walkinshaw Street, Johnstone.

Sanitary Inspector (Abbey Local Authority)—Thomas Donald, 43 Lady Lane, Paisley.

JUSTICES OF THE PEACE.

PAISLEY DISTRICT.

Alexander, Claud, of Ballochmyle.
Arthur, James, of Barshaw.
Abercrombie, William, banker.
Barclay, James, Canal Bank.
Bell, William, Renfrew.
Brown, Hugh, Egypt Park.
Brown, John, Causeyside.
Brown, Robt., Underwood Park.
Cattanach, Alex., Auchentorlie.
Clark, John, Gateside.
Clark, Stewart, M.P., Kilnside.
Coats, James, yr., of Woodside.
Coats, Sir Peter, of Auchendrane.
Craig, Archibald, of Gateside.
Glen, Thomas, Thornhill.
Hamilton, George, of Blackland.
Holms, Archibald C., of Sandyford.
Hutcheson, John, Garthland place.
Macfarlane, Hugh, banker, Gilmour street.
MacKean, William, merchant.
MacKean, James Anderson, Calside.
Macgregor, Patrick Comyn, of Brediland.
M'Gown, John, banker, Paisley.
M'Farlane, Graham, Beltrees.
Millar, James, Largs.
Morgan, John, Greenock.
Pollock, Alex. Russell, Greenhill.
Polson, Wm., starch manufacturer.
Russell, William, High street.
Veitch, George Seton, banker.
Wilson, George, West Hurlet.
Wotherspoon, Wm., Maxwellton.

The Sheriff-Depute and Sheriff-Substitutes of Renfrewshire, and the Provost and Magistrates of Paisley, for the time being.

RELIGIOUS DENOMINATIONS.

Denominations.	Name of Place of Worship.	Situation.	Ministers.	Precentors and Leaders of Psalmody.	Officers.	No. of Sittings.
Church of Scotland.	Abbey Church,	Abbey Close,	T. Gentles, 1st charge, J. B. Dalgety, 2nd „	J. Barratt, organist,	James Murray, James Adams,	965
	St. Columba (Gaelic),	Oakshaw Street,	David Johnstone,	Alexander M'Coll,	Mrs. Robertson,	1085
	High Church,	Churchhill,	A. M. Lang,	George Dick,	Thomas Gibb,	1313
	Martyrs' Church,	Broomlands,	William Low, B.D.,	J. Waddell,	James M'Ghee,	1000
	Middle Church,	Churchhill,	George Park,	J. R. Fraser, organist,	A. Tannahill,	1000
	North Church,	Love Street,	James Young, B.D.,	J. P. Thomson, organist	William Bryce,	830
	St. George's Church,	George Street,	Alex. Fyfe Burns,	J. Bryce, Miss Thomson, organist	James Osborne,	1606
	South Church,	Neilston Street,	W. M. Metcalfe,	Robert Davidson,	Alex. Weatherstone	830
Free Church of Scotland.	Gaelic Church,	Shuttle Street,	Alex. M'Neil,	Donald Gillespie,	P. Thomson,	600
	High Church,	Orr Square,	J. B. Sturrock,	Richard F. M'Gibbon,	D. Livingstone,	1100
	Martyrs' Church,	77 Broomlands,	William M'Indoe,	T. Stevenson,	James Lang,	800
	Middle Church,	School Wynd,	James Rennie Caird,	Matthew Holms,	George Macfarlane,	1050
	St. George's Church,	36 New Street,	Gavin J. Tait, M.A.,	Robert Greenlees,	John M'Kinlay,	950
	South Church,	75 Causeyside,	John Paterson,	Vacant,	Robert Clark,	816
	Oakshaw Street,	93 Oakshaw Street,	George Clazy,	James Donald,	Robert Cochran,	640
United Presbyterian Church.	Abbey Close,	16 Abbey Close,	Andrew Henderson,	John A. Brown, D. M. Wilson, W. L. Gibson,	John Begg,	1060
	Canal Street,	12 Canal Street,	Geo. C. Hutton, D.D.,	J. Wills, J. Wilson, J. Eadie, and J. Taylor,	John Muir,	800
	George Street,	21 George Street,	Andrew Elder,	Peter Cameron,	Robert Robertson,	826
	Oakshaw Street,	50 Oakshaw Street,	John Porteous,	Alexander Millar,	Joseph A. Falconer,	920
	St. James Church,	Underwood Road,	James Brown, D.D.,	Wm. Agate, organist,	David Allison,	1050
	Thread Street,	9 Thread Street,	Andrew G. Fleming,	R. M. Paterson,	James Dalziel,	—
	Mossvale Church,	Greenock Road,	David Cook,	John Nicolson,	James Kerr,	—

Ref. Presbyterian.	Church, ...	Storie Street, ...	Robert Dunlop, ...	John Walker, ...	Thomas Earl, ...	—
Baptists.	Chapel, ... " ..... "	154 George Street, .. 43 Storie Street, ... Lady Lane, ...	Geo. W. Landels, ... Oliver Flett, D.D., .. John Crouch, ...	Duncan Macphail. .. G. H. Coats, ... William Coats, tertius,	Alexander Russell, Hugh Stevenson,.. George Wallace, ..	450 — 508
Congregationalists.	Tabernacle, ...	23 Old Sneddon, ...	William Chalice, ...	James Spence, ...	Daniel Towers,....	500
Evangelical Union.	Chapel, ...	21 New Street, ...	Alexander Wilson, ..	Vacant, ...	Robert Corrins, ..	650
Primitive Methodist.	Chapel, ...	St. James Street, ...	G. Newman, ...	James Monaghan, ..	Alexander M'Lean,	1000
Roman Catholic.	St. Mirren's Chapel,.. St. Mary's Chapel, ..	2 East Buchanan St., Queen Street, ...	Hugh Chisholm, ... John M'Donald, ...	J. M'Ewan, organist, Miss Rose Sweeney,	T. M'Aulley, ... Peter O'Brien, ...	1000 950
Episcopalian.	Trinity Epis. Church,	10 St. James Place, ..	Wm. Fowler Mills, ..	Ernest B. Cox, organist.	John Graham, ...	500
New Jerusaalem.	Chapel, ...	12 George Street,....	Laurence Allbutt, ..	James S. M'Gallan,..	Thomas Alexander,	300

SCHOOL BOARD.

Members for Triennial Period 1882-5.

Mr. Hugh H. Smiley, *Chairman.*

Mrs. Arthur.	Provost Clark.	Mr. Robert Cochran.
Mr. David Caldwell.	Mr. R. M. Clark.	Rev. W. F. Mills.
Rev. H. Chisholm.	Mr. T. Glen Coats.	

OFFICIALS.

Clerk—Mr. Thomas MacRobert. *Treasurer*—Mr. John Anderson.

Inspecting Officer—Mr. James H. Taylor.

The ordinary meetings of the Board are held on the last Tuesday of each month, and the Standing Committees hold their ordinary meetings on the day previous.

STANDING COMMITTEES OF THE BOARD.

Board in Committee—All the Members of the Board. Mr. Hugh H. Smiley, *Convener.*

Education—All the Members of the Board. Provost Clark, *Convener.*

School Attendance—All the Members of the Board. Rev. W. F. Mills, *Convener.*

Finance—All the Members of the Board. Treasurer Cochran, *Convener.*

Property—All the Members of the Board. Mr. David Caldwell, *Convener.*

Grammar School and Academy—All the Members of the Board. Rev. H. Chisholm, *Convener.*

Religious Instruction—Mrs. Arthur, Mr. Caldwell, Provost Clark, Mr. R. M. Clark, Rev. W. F. Mills, Mr. Smiley. Rev. W. F. Mills, *Convener.*

The Industrial and Domestic Economy Departments of the Schools are under the superintendence of Mrs. Arthur, assisted by Miss Dunn, Mrs. Flett, and Mrs. Millar.

PUBLIC SCHOOLS AND TEACHERS.

SCHOOLS UNDER THE PAISLEY SCHOOL BOARD.

GRAMMAR SCHOOL AND ACADEMY.

TEACHERS.

Rector—Mr. James Stirling, M.A., C.M.

Classical Department—*Head Master*—The Rector. *Junior Master*—Mr. William Taylor, M.A., C.M. *Assistant*—Mr. James Sorlie, C.M.

English Department—*Head Master*—The Rector. *Junior Master*—Mr. William Taylor, M.A., C.M. *Assistants*—Mr. James Sorlie, C.T., Mr. Wm. Agnew, C.T. *Initiatory Mistress*—Miss Bessie C. Millar, C.T. *Assistant*—Miss Annie Gray, C.T.

Commercial Department—*Head Master*—Mr. David Glass, M.A., C.M. *Assistant*—Mr. Thomas Graham.

French and German—vacant.

Industrial Department—Miss Bessie C. Millar, C.T. *Assistant*—Miss Annie Gray, C.T.

Singing—Senior Department—Jas. Naolir. Junior Department Wm. Agnew, C.T.

Drawing and Painting—Mr. Thomson Kirkwood. Elocution—Mr. Thomas Harrower.

Janitor, Drill Instructor, and Teacher of Gymnastics, &c.—Sergeant John Thomson.

PUBLIC ELEMENTARY SCHOOLS.

I.—FERGUSLIE PUBLIC SCHOOL.

Opened 4th September, 1882.

Head Master—Mr. John Taylor, M.A., C.T.

Senior Department—*Master*—Mr. John Taylor, M.A., C.T. *First Assistant*—Mr. James Brown, C.T. *Second Assistant*—Mr. Alexander Rodger, M.A., C.T.

Junior Department—*Master*—John Whiteford, C.T. *Assistant*—Miss Annabella Morton, C.T.

Initiatory Department—*Mistress*—Miss M. Irvine, C.T. *Assistant*—Miss K. Reid, C.T.

Industrial Department—*Mistress*—Miss Janet Biggar, C.T.

Drawing—Senior Department—*Master*—Mr. James Brown, C.T.D. Junior Department—*Master*—Mr. John Whiteford, C.T.D.

Janitor, Drill Instructor, and Teacher of Gymnastics, &c.—Sergeant James Chivers.

II.—NORTH PUBLIC SCHOOL.

Opened 4th September, 1876.

Head Master—Mr. William Stewart, C.T.

Senior Department—*Master*—Mr. Wm. Stewart, C.T. *First Assistant*—Mr. Jas. A. Rankin, C.T. *Second Assistant*—Mr. John Cullen, C.T.

Junior Department—*Master*—Mr. Alex. Tagg, C.T., F.E.I.S. *Assistant*—Miss Jessie Wylie, C.T., and Assistants.

Initiatory Department—*Mistress*—Miss Annie A. Robertson, C.T. *Assistant*—Miss Mary G. Weir, C.T., and Assistants.

Industrial Department—Miss Evelyn F. M'Kenzie, C.T.

Drawing—Senior Department—*Master*—Mr. James M. Rankin, C.T. Junior Department—*Master*—Mr. John Cullen, C.T.

Janitor, Drill Instructor, and Teacher of Gymnastics, &c.—Sergeant William Blackie.

III.—SOUTH PUBLIC SCHOOL

Head Master—Mr. W lliam Brownridge, C.T., F.E.I.S.
Senior Department—*Master*—Mr. William Brownridge, C.T., F.E.I.S. *First Assistant*—Mr. John Pollock, C.T., and Assistants. *Second Assistant*—Mr. Alexander Andrews, M.A., C.T.
Junior Department—*Master*—Mr. Geo. Beveridge. *Assistant*—Mr. Thos. Robb, and Assistants.
Initiatory Department—*Mistress*—Miss Anna S. Biggar. *Assistant*—Miss Mary Dickie, C.T., and Assistants.
Industrial Department—*Mistress*—Miss Elizabeth Scott.
Drawing—Senior Department—*Master*—Mr. John Pollock, C.T. Junior Department—*Master*—Mr. John Pollock, C.T.
Janitor, Drill Instructor, and Teacher of Gymnastics, &c.—Sergeant John Brown.

IV.—EAST PUBLIC SCHOOL.

Head Master — Mr. Andrew Ross, C.T., F.E.I.S.
Senior Department—*Master*—Mr. Andrew Ross, C.T., F.E.I.S. *First Assistant*—Mr. Hugh K. Millar, C.T. *Second Assistant*—Mr. William Taylor, C.T.
Junior Department—*Master*—Mr. Hugh A. Tulloch, C.T. *Assistant*—Mr. James M'Gaw, C.T., and Assistants.
Initiatory Department—*Mistress*—Miss Helen Pollock, C.T *Assistant*—Miss Julia M'Andrew, C.T., and Assistants.
Industrial Department—*Mistress*—Miss Mary Waterston, C.T.
Drawing—Senior Department—*Master*—Mr. Hugh K. Millar, C.T. Junior Department—*Master*—Mr. William Taylor, C.T.
Janitor, Drill Instructor, and Teacher of Gymnastics, &c.—Sergeant Peter Brannan.

V.—WEST PUBLIC SCHOOL.

Head Master—Mr. George Dick, C.T., F.E.I.S.
Senior Department—*Master*—Mr. George Dick, C.T., F.E.I.S. *First Assistant*—Mr. Hugh A. Brown, C.T. *Second Assistant*—Mr. William Dock, M.A., C.T.
Junior Department—*Master*—Mr. John Noble. *Assistant*—Miss Agnes Hart More, C.T., and Assistants.
Initiatory Department—*Mistress*—Miss Janet Smith, C.T. *Assistant*—Miss Elliot C. Black, C.T., and Assistants.
Industrial Department—*Mistress*—Miss Jane Dank Leishman, C.T.
Drawing—Senior Department—*Master*—Mr. H. A. Brown, C.T. Junior Department—*Master*—Mr. H. A. Brown, C.T.
Janitor, Drill Instructor, and Teacher of Gymnastics, &c.—Sergeant John Hill.

VI.—GEORGE STREET CENTRAL PUBLIC SCHOOL.

Master—Mr. Archibald Fairlie, C.T. *First Assistant*—Miss Flora C. Weir. *Second Assistant and Teacher of Drawing*—Miss Mary Millar, C.T.
Janitor—Mr. John Peden.

VII.—STEVENSON STREET PUBLIC SCHOOL.

Senior Department—*Master*—Mr. Robert Ferguson, C.T. *First Assistant*—Miss Mary Allan, C.T. *Second Assistant*—Mr. Alex. Harper, C.T.
Junior Department—*Mistress*—Miss Louisa C. Macnish, C.T. *Assistant*—Miss Euphemia Elder
Janitor—Mr. Thomas Stewart.

VIII.—CARBROOK STREET PUBLIC SCHOOL.

Master—Mr. John Coutts Niven, M.A., C.T. *Assistant*—Miss Jessie Waterston, C.T.
Drawing Master—Mr. Hugh A. Brown, C.T. *Janitor*—Mr. James Mackie.

IX.—STOW PUBLIC SCHOOL.

Mistress—Miss Jane Dalziel, C.T. *Assistant*—Miss Mary Anderson, C.T.
Janitress—Mrs. Craig.

X.—GRAHAM EDUCATIONAL (HALF-TIME) PUBLIC SCHOOL.

Master—Mr. James R. Taylor, C.T. *First Assistant*—Mr. John Gemmell, C.T. *Second Assistant*—Miss Grace Hunter, ex-P.T. *Third Assistant*—Miss Mina M'Nab, ex-P.T.
Janitor—Sergeant Wm. Ganson.

XI.—MOSSVALE PUBLIC SCHOOL.

Master—Mr. George H. Cockburn, C.T. *Assistant*—Miss Maggie Wilson, C.T.
Janitor—Mr. Joseph Thomson.

MAXWELLTON (HALF-TIME) SCHOOL.

Managers—Thomas Glen Coats, Esq. William Brownlie, Esq. William Chalmers, Esq.
Clerk—Mr. James Adam, accountant, Ferguslie Thread Works.
Mistress—Miss Janet Miller, C.T. *Janitor*—Mr. John Thomson.

INFANT TRAINING SCHOOL, 11 LAWN STREET.

Instituted 1835.
Mistress—Miss J. S. Airlie, C.T. *Assistants*—Miss J. Thomson and Miss M. A. Gray.

ST. MARY'S ROMAN CATHOLIC SCHOOL, 21 QUEEN STREET.

Mistress—Miss Rose Sweeny, C.T. *Assistants*—Misses Rennie, C.T., Turner, M'Mahon, M'Pherson, and M'Caffrey. *Janitress*—Mrs. O'Brien.

ST. MIRREN'S ROMAN CATHOLIC SCHOOL, 18 SCHOOL WYND.

Master—Mr. William Alty, C.T. *Assistants*—Miss Wynne, C.T., and Mr. A. Higgins, C.T.
Janitor—Mr. N. Collins.

ST. CATHERINE'S ROMAN CATHOLIC SCHOOL, 10 STOW STREET.

Head Teacher—Miss Jessie M'Donald, C.T. *Infant Mistress*—Miss B. M'Lachlan, C.T.
Assistants—Misses M'Ewen, Gallagher, and Walls. *Janitress*—Mrs. M'Mahon.

ST. JOSEPH'S ROMAN CATHOLIC SCHOOL, 4 EAST BUCHANAN STREET.

Mistress—Miss Elizabeth Kennan, C.T. *Assistant*—C. Cairney.

HUTCHESON CHARITY SCHOOL, ORR SQUARE.

Instituted (built) 1821.
Directors—The Provost, Bailies, and Treasurer of the Burgh; One Member of each of the three Kirk Sessions of the Town Parishes; The President of the Merchants' Society; The Box Master of the Old Weavers' Society, and the Chairman of the Paisley Parochial Board.
Teacher—Mr. John S. Boag.

THE JOHN NEILSON ENDOWMENT EDUCATIONAL INSTITUTION, OAKSHAWHEAD.

Opened 2nd April, 1852.
Directors—Sheriff Cowan, Mr. Robert Kerr, Mr. Thomas Hodge, Mr. Francis Martin, Mr. John A. Brown.
Secretary and Treasurer—James Gardner, Writer, 3 County Place.

First Department—Miss Rutherford and Assistants.
Second Department—Miss Rennie and Assistants.
Third Department—Mr. David Hamilton, *Master*; and Mr. William Lowson, and Assistants.
Fourth Department—Mr. Alex. Murdoch, F.E.I.S., *Master*; Mr. David Dick, and Assistants.
Fifth Department—Mr. John G. Thomson, *Master*; Mr. John Woodrow, jun., and Assistants.
Classical and Mathematical Department—Mr. Alex. Birrell, A.M., *Master*, and Assistants.
French and German—vacant.
Sewing, Knitting, and Domestic Economy—Miss Dickson and Miss Macausland.
Drawing—Mr. C. Hayes.
Janitor and Teacher of Gymnastics—Mr. William Taylor.

MISS KIBBLE'S REFORMATORY INSTITUTION, GREENOCK ROAD.

Opened 1st August, 1859.
Chairman — Sheriff Cowan.
Trustees and Managers—The Sheriff of Renfrewshire; The Sheriff-Substitute at Paisley; The Provost of Paisley; The Minister of the First Charge of the Abbey Parish of Paisley; The Minister of the High Church Parish of Paisley; all for the time being. And William Abercrombie, Francis Martin, Thos Rowat,
Secretary and Treasurer—John M'Innes.
Governor—John Grant. *Matron*—Mrs. Grant.

GOVERNMENT SCHOOL OF DESIGN.

President—P. Comyn Macgregor. *Vice-President*—Alexander Fullerton.
Treasurer—William Abercrombie.
Ordinary Directors—Provost Clark, Treasurer Cochran, Bailie M'Gown; Messrs. Stewart Clark, M.P., Arch. Craig, John Ronald, John Morgan, Robert Brown, Hugh H. Smiley, Archibald Coats, John Walker, and Thomas Glen Coats.
Masters — Messrs Charles Hayes and William Shedden.
Honorary Secretaries—Messrs. Young and Martin.

MASONIC LODGES

RENFREWSHIRE EAST PROVINCIAL GRAND LODGE.

Sir Archd. C. Campbell, Bart., Blythswood House, Renfrew, P.G.M.
James Caldwell, D.M. George Fisher, 129, S.M. Robert Nisbet, 592, S.W.
Z. H. Heys, 370, J.W. James Drewette, Secretary. Rev. W. F. Mills, Chaplain.
Alex. Macpherson, 129, Treasurer. G. S. Morris, 458, Sen. Deacon.
J. Robertson, 153, Junior Deacon. Robt. Simpson, 242, Architect. Thos. M'Crorie, 156, B.B.
Wm. Gilchrist, 512, Sword-Bearer. Jas. Pattinson, Mus. Bac., Cantab., 129, Director of Music.
Wm. M'Gaveney, 116, Director of Ceremonies. D. Ferguson, 512, Jeweller.
A. C. Kelloch, 592, Marshal. Chas. H. Johnstone, 307, Assistant-Marshal.
Richard Gillan, 617, Standard-Bearer. John C. Drew, 370, Senior Steward.
J. Garlick, 426, Jun. Steward. Wm. Alexander, 129, Tyler. Alex. Robertson, 347, Inner Guard.
Jas. Drewette, Convener.

ST. MIRREN LODGE, No. 129.

Instituted 1749.
Matthew Jamison, R.W.M. Peter M. Moir, J.P.M. John Caldwell, D.M. Hugh Allison, S.M
Archd. Snodgrass, S.W. Robert Clews, J.W. Wm. Robin, Treasurer.
R. C. Kilgour, Secretary. Robert Marshall, S. D. A. Cunningham, J.D.
S. Russell, Architect. J. A. Barnett, B.B. J. Cook, Jeweller.
Wm. Macgregor, S.S. Andrew Moffat, S.S.B. Martin Walker, J.S.B.
Wm. Craig, I.G. Wm. Alexander, Tyler.
Place of Meeting Masonic Hall, 95 High street.
Regular meetings of the Lodge are held on the first and third Mondays of the Winter months, and on the first Monday of May, June, July, and August, at 7.30 p.m.

ROYAL ARCH CHAPTER, No. 112.

Alex. Macpherson, M.E.P.Z. George Fisher, M.E.P.H. James Tannahill, M.E.P.J.
M. Jamison, E.S.E. Archd. M'Arthur, E.S.N. Jas. Strachan, Treasurer.
James Cochrane, 1st Sojourner. Hugh Morrison, 2nd Sojourner. James Jack, 3rd Sojourner.
Wm. Alexander, Janitor.
Meets on the second Thursday of each month in the Masonic Hall, High street.

ROYAL ARCH CHAPTER, No. 76.

Henry S. Edmonds, M.E.P.Z. John Hodgart, M.E.P.H. Ebenezer Anderson, M.E.P.J.
James Anderson, M.E.P.P.Z. Thomas M'Crorie, S.E. Mark Cook, S.N.
John Crawford, Treasurer. J. C. Drew, 1st Sojourner. George Sharp, 2nd Sojourner.
James Cunningham, 3rd Sojourner.
William Lockie, Janitor.
Meets on the second Tuesday of each month.

RENFREW COUNTY KILWINNING LODGE, No. 370.

Wm. Gemmell, R.W.M. Adam Gilmour, I.P.M. Hugh Glover, S.M. John Hosie, D.M.
Robert C. M'Leod, S.W. John Crawford, J.W. Wm. Glover, Treasurer. J. B. Smith, Secretary.
Rev. A. M. Lang, Chaplain. Robert Wilson, Architect. John M'Leish, S.D. James Graham, J.D.
Wm. Stewart, Standard Bearer. Andw. Y. Cochran, Bible Bearer. James S. Townley, Organist.
Mark N. Hardy, Jeweller.
A. K. Inglis, John Woodrow, Thomas Hood, jun., and Chas. Jago Gregg, Stewards.
Neil Woodrow, Inner Guard.
Meets in Masonic Hall, Paisley, on the first and third Thursday evening of each Month, excepting June, July, and August, when only on the first Thursday.

ODDFELLOWS

ALEXANDER WILSON LODGE OF ODDFELLOWS, M.U., No. 2480.

Instituted 16th October, 1840.
Registered under the New Act, 23rd Sept., 1878.
James M'Houl, G.M. Wm. Arneil, N.G. Thos. Whiteford, V.G. James M'Cormick, E.S
Finlay M'Lean, Warden. Alex. M'Crea, Tyler.
Andrew Ewing, James Pollock, Thos. Balderston, and Cornelius Robertson, Supporters
James Hutchison, Surgeon. Wm. Allan, Officer and Lecture Master.
Alfred Macnaughtan, Degree Master. Wm. Young, Treasurer.
James A. Lyle, James Hutchison, and Hugh Dykes, Trustees.
William Walsh, Secretary, 2 Orr Street.
Meets every alternate Tuesday at Eight o'Clock p.m., in the Oddfellows' Hall, 43 New street.
John Carswell, District C.S. John Arthur, District Treasurer.
Alex. M'Kennan, District G.M

GOOD TEMPLAR LODGES

MIDDLE WARD OF RENFREWSHIRE DISTRICT LODGE.

D.D.G.W.C.T.—Thos. Muir, Annfield, Castlehead. D.S.—John Young, 30 Orchard Street.

GLENIFFER LODGE, No. 14.

Meets every Thursday evening at 5 Storie Street.
Lodge Deputy—Chas. Bell, Clark's Court, Seedhills.

STANLEY LODGE, No. 26.

Meets every Tuesday evening in the Good Templar Halls.
Lodge Deputy—Alex. Renfrew, 6 Seedhills.

JOHN DUNLOP LODGE, No. 28.

Meets every Tuesday evening in the Good Templar Halls.
Lodge Deputy—Daniel Reid, 2 Mossvale Lane.

ROBERT TANNAHILL LODGE, No. 38.

Meets every Thursday evening in the Good Templar Halls.
Lodge Deputy—Jas. M'Fadyen, 53 George Street.

PATRICK BREWSTER LODGE, No. 52.

Meets every Thursday evening in the Wilson Hall.
Lodge Deputy—Wm. Hall, 13 Stevenson Street.

GLENKILLOCH LODGE, No. 53.

Meets every Tuesday evening at 5 Storie Street.
Lodge Deputy—James Struthers, 4 Clark's Buildings.

PAISLEY'S HOPE LODGE, No. 157.

Meets every Thursday evening in the Stow School.
Lodge Deputy—M. Guthrie, 16 Smithhills.

NEWTON WOOD LODGE, No. 224.

Meets every Tuesday evening in the Tannahill Hall.
Lodge Deputy—Alexander M'Rae, 34 Ferguslie.

FOUNTAIN GARDEN LODGE, No. 444.

Meets every Thursday evening in Hall, 109 Causeyside.
Lodge Deputy—John Young, 30 Orchard Street.

CRAIGIELEA LODGE, No. 482.

Meets every Monday evening at 84 Broomlands.
Lodge Deputy—John G. Campbell, 29 St. James Street.

WILLIAMSBURGH ANCHOR OF HOPE LODGE, No. 734.

Meets every Thursday evening in Dickson's School, Williamsburgh.
Lodge Deputy—D. M'Callum, 12 Williamsburgh.

ABERCORN LODGE. No. 785.

Meets every Wednesday evening in Good Templar Halls (West Hall).
Lodge Deputy—John Cameron, 3 New Smithhills.

MOSSVALE LODGE, No. 831.

Meets every Monday evening in Good Templar Halls (West Hall).
Lodge Deputy—John Brown, 3 Old Smithhills.

SNEDDON ARK LODGE, No. 864.

Meets every Wednesday evening in the Good Templar Halls.
Lodge Deputy—A. M'Kechnie, 7 Abbey Street.

CHRISTOPHER NORTH LODGE, No. 875.

Meets every Wednesday evening in the Good Templar Halls.
Lodge Deputy—T. M'Queen, 132 George Street.

BRANCH OF HOPE LODGE, No. 884.

Meets every Thursday evening in the Good Templar Halls.
Lodge Deputy—W. Thomson, 13 Abbey Street.

THE GLEN LODGE, No. 889.

Meets every Wednesday evening in the Free South Mission Hall, Charleston.
Lodge Deputy—Thos. Pirrie, Stonefield.

WALLNEUK LODGE, No. 928.

Meets every Tuesday evening in the Lesser Good Templar Hall.
Lodge Deputy—Wm. Reid, 33 Gauze Street.

ANCIENT ORDER OF FORESTERS

COURT ST. JOHN, No. 5222, A.O.F.

T. M. Cairnie, C.R. Andrew Harper, S.C.R.
J. Wood and J. Forsyth, Woodwards. Robert Robin and J. Craig, Beadles.
Robert Brown, Treasurer. R. M. Inglis, Secretary.
Thomas Muir, Hugh Harper, and John Cowan, Trustees.
John Holms, M.D., Court Surgeon.

COURT KING GEORGE, No. 5763.

Alexander Eccles, C.R. James Caldwell. S.C.R.
John Scott, 6 Mossvale street, Treasurer. Charles O'Neil, 27 Storie street, Secretary.
Robert Jenkins and James M'Glade, Woodwards.
James Girvan and John Black, Beadles.
Dr. John Holms, 54 High street, Court Surgeon.
John M'Gown, James Clark, and John Gildowie, Trustees.
Meets every alternate Tuesday in the Wilson Hall, 40 High street.

PAISLEY DISTRICT ANCIENT ORDER OF FORESTERS.

James Gibson, D.C.R. Wm. M. Birtwell, D.S.C.R. James Wylie, D.T.
R. M. Inglis, D.S.

LOYAL ORDER OF ANCIENT SHEPHERDS.

HEATHER BELL LODGE. Temperance Hall, Storie Street.
Secretary—John Graham, 105 Causeyside.

CO-OPERATIVE AND FRIENDLY SOCIETIES

CO-OPERATIVE MANUFACTURING SOCIETY (Limited).

President—Alexander Hutchison. *Treasurer*—John Holmes. *Secretary*—Alex. M'Naught.
Office, 114 Causeyside.

PROVIDENT CO-OPERATIVE SOCIETY (Limited).

Established 1860.

President—Robert O'May, 12 Wardrop Street.
Vice-President—John Holmes, 3 Barclay Street.
Secretary — Thomas Service, 7 Sir Michael Street.
Treasurer—John Mackay, 17 Argyle Street.

Nine Members of Committee.

Branches—

Central, 139 George Street, salesman, Charles O'Neil.
No. 1.—168 George Street, salesman, J. C. King.
No. 2.—68 Love Street, salesman, Alexander Smith.
No. 3.—54 Broomlands, salesman, Robert Whyte.
No. 4.—20 Lawn Street, salesman, James Hamilton.
No. 5.—1 Cleopatra Buildings, salesman, Robert M'Lachlan.
No. 6.—24 Underwood Road, salesman, Andrew Howe.
Boot Shop, 81 High Street, salesman, John Jeffrey.
Bakery, 139 George Street, saleswoman, Miss Hannan.
Jewellery and Hardware, 26 Causeyside, saleswoman, Miss Fulton.

EQUITABLE CO-OPERATIVE SOCIETY (Limited), STOCK STREET.

Instituted, 1858.

Chairman—John Alexander. *Treasurer*—Wm. Baird, 1 Alexandra Place.
Secretary—Wm. Ritchie, 3 Neilston Street.

Branches—2 Bute Place, salesman, Adam Muir, 17 Wardrop Street.
9 Stock Street, salesman, Jas. F. Todd, 17 Argyle Street.

LIVINGSTONE CO-OPERATIVE BUILDING SOCIETY.

President—Robert Turner. *Treasurer*—John Lauchlan. *Secretary*—Robert Thomson.
Six of Committee. Offices, 139 George Street.

EQUITABLE FRIENDLY SOCIETY.

Instituted 1825.

President — Andrew Erskine. *Treasurer* — George Morrison.
Secretary—John M'Dowall, 5 Gilmour street.

Presses.	*Disbursers.*	*Clerks.*
1st Section, John Jamieson.	William Hunter.	Thomas Wilson.
2nd „ James Cochran.	Robert Muir.	John Graham.
3rd „ David Fleming.	David Anderson.	Robert Campbell.

Officer—Allan Carswell, 27 Maxwellton street.

EVERGREEN EQUITABLE FRIENDLY SOCIETY.

Instituted 1833.

President—Wm. Risk, 83 High Street. *Treasurer*—John Mathieson, 16 West Campbell Street.
Secretary—Matthew Hector, 25 Glen Street.

Preses, 1st Section, ...Robert King, 21 High Street.
Preses, 2nd Section, ...Robt. M'Farlane, 17 Cotton street.
Disburser, 1st Section, ...Jas. Taylor.
Disburser, 2nd Section, ...John Caldwell.
Clerk, 1st Section, ...Joseph Falconer, 4 Meeting House Brae.
Clerk, 2nd Section, ...Alex. Todd, 1 Buchanan Terrace.

Officer—Wm. Richmond, 16 West Campbell Street.

PAISLEY FRIENDLY EQUITABLE FUNERAL SOCIETY.

President—Alex. Morrison, 99 Causeyside street. *Treasurer*—Duncan M'Nair, 145 George street.
Clerk—Robert Urquhart, 4 Neilston street. *Officer*—George Wallace, 38 Lady lane.
Auditors—Wm. C. Storrie and John Peacock.

Committee of Management.—Alex. Morrison, Duncan M'Nair, Hugh M'Kenzie, Jas. M'Kellar, Alex. Herd, Jas. M'Donald, Gavin Allan, Wm. Welsh, Archd. Gray, John Holms, Daniel Robertson, Jas. Boag, Wm. Herd, John Limont.

SCOTTISH LIFE AND HEALTH FRIENDLY SOCIETY.

Instituted 1802.

Registered Office, 111 Causeyside, Paisley.

President—David Caldwell. *Treasurer*—James Strachan.
Secretary—James Thomson, 111 Causeyside street.
Trustees—David Caldwell, James Strachan, Thomas Muir.
Physician—Thomas Graham, M.D., 3 Garthland place.
Law Agent—D. S. Semple, Gilmour street.
Officer — James Andrew, 5 Greenhill road.

Committee of Management—David Caldwell, James Strachan, D. S. Semple, James Reid, William Barr, William O'May, John Paton, William Lyle, John Caldwell, William Sim, M. H. M'Kellar, Lachlan M'Kinnon, John Wilson, Robert M. Inglis, James Thomson.

HORTICULTURAL SOCIETIES.

PAISLEY HORTICULTURAL SOCIETY.

Honorary President—Thomas Glen Coats, Esq., Ferguslie Park.
President—Mr. Alex. Baird, Gardener, Chapel House.
Vice-President—Mr. Duncan Macdonald, Gardener, Ferguslie.
Treasurer—Mr. A. B. Stewart, 6 Forbes Place. *Secretary*—Mr. Robert Macfee, 3 Moss Street.

DIRECTORS.

Gardeners.

Messrs. William Dickson, Ladyburn Nursery.
Henry Maxwell, Ralston.
J. G. Paul, Crossflat Nursery.
Robert Millar, Netherhill.
Allan Henderson, Kilnside.

Messrs. James Beveridge, Woodside.
Alex. Pattison, Greenlaw Nursery.
James Maxwell, Barshaw.
Alex. Johnstone, Oakshaw.
George Lister, Crossflat.

Amateurs.

Messrs. John M'Geachan, Saucel Bank.
William Gibson, 15 Lawn Street.
Edward Cook, Williamsburgh.
W. L. Cowden, 6 Gauze Street.

Messrs. James Morgan, Seedsman, Moss Street.
G. M. Donald, 20 Newton Street.
R.G.Murray,PrimroseBank,Carriagehill
Hector Brown, Falside.

PAISLEY FLORISTS' SOCIETY.

Honorary President—Hon. Thos. Cochrane, Hawkhead.
President—Mr. D. M'Hutchison. *Vice-President*—Mr. Wm. Brown, Meikleriggs.
Treasurer—Mr. Duncan Keir, Sherwood. *Secretary*—Mr. A. M. Whiteford, 53 Caledonia Street

Committee.

Messrs. John Erskine.
William Cameron.
Alex. Johnstone.
Hector Brown.
Peter Moir.

Messrs. Bryce Langmuir.
James Maxwell.
Alex. Baird.
John M'Geachan.
Edward Cook.

Messrs. John Millar.
Henry Maxwell.
Geo. M. Donald.

PAISLEY WEST END AMATEUR FLORIST SOCIETY.

Honorary President—James Coats, Esq., Ferguslie. *President*—Robert Whyte.
Vice-President—James Buchanan. *Treasurer*—Matthew Dunsmore.
Secretary—Alex. Stewart, jun., 103 George street.

Committee—John Mathie, Robert Lang, George Murray, John M'Lachlan, Walter Wilson, J. P. Young, William Brown, John Wallace, William Wilson, G. M. Donald, J. Williamson, James Dunsmore, William Burns, John Young.

YOUNG MEN'S CHRISTIAN ASSOCIATION.

The objects of the Association are:—

1st, The formation and maintenance of Branches meeting on Sabbath Morning for Prayer and Religious Improvement.
2nd, The Instituting of Classes for Literary and Educational purposes.
3rd, The carrying on of Mission Work.

The different Branches meet in the following places on Sabbath Mornings at Ten o'Clock:—

Abbey Close Branch, in Abbey Close U.P. Church Hall.
Causeyside Branch, in Good Templar Lesser Hall.
Free South Branch, in the Free South Church Hall.
St. George's Branch, in the Presbytery House.
Free High Branch, in the Free High Church Hall.
Moss Street Branch, in M'Nicol's Hall, Moss street.
Canal Street Branch, in Canal Street U.P. Church Hall.
St. James Branch, in St. James U.P. Church Hall.
George Street U.P. Branch in the George Street U.P. Hall.
Wallneuk Branch, in Wallneuk Mission Hall.

Office-Bearers.

Hon.-President—Stewart Clark, Esq., M.P.

Hon.-Vice-Presidents—

Provost Clark.	J. M. M'Callum, Esq.	Peter Eadie, Esq.
Sheriff Cowan.	Francis Martin, Esq.	James Hay, Esq.
Sir Peter Coats.	Wm. Pinkerton, Esq.	Wm. Neilson, Esq.
Peter Coats, jun., Esq.	A. B. Carswell, Esq.	John M'Gown, Esq.

And all Ministers of Christian denominations.

President—Mr. Samuel Dougall, 51 Broomlands Street.
Vice-Presidents—Messrs. William Crawford and Hugh Bryce.
Recording Secretary—Mr. Wm. Pollock, jun., 86 High Street.
Corresponding Secretary—Mr. Thos. Kilpatrick, 2 Camphill. *Treasurer*—Mr. Jas. R. Taylor.

Conveners of Committee.

Lecture—Mr. Robert Graham. *Educational*—Mr. Samuel Allen.
Branch Extension and Visiting—Mr. Hugh Bryce. *Mission and Temperance*—Mr. W. Flockhart.
Finance—Mr. James R. Taylor.

SABBATH SCHOOL UNION.

Office-bearers for 1884-5.

President—Mr. D. C. Pollock. *Vice-Presidents*—Messrs. Alex. Gardner and Archd. Fairlie.
Treasurer—Mr. Thos. Muir.
Secretaries—Messrs. Thos. F. Reid, 4 Causeyside, and John Glover, 2 Incle Street.

Directors.

Messrs. John M'Dougal.	Messrs. Thomas Scott.	Messrs. Wm. M'Ausland.
A. Craig Muir.	Chas. Davidson.	Hamilton Crawford.
Wm. Drennan.	John Lymburn.	James Robertson.
Allan Coats.	J. M. Symington.	Hugh Harper.
John Macalister.	James Robertson.	John S. Allan.
James Paterson.	Thomas Cochran.	James Parlane.

Sabbath School Societies.

Baptist George Street.	Established South.	Methodist.
„ Storie Street.	„ St. George's.	U.P. Abbey Close.
„ Victoria Place.	Evangelical Union.	„ Canal Street.
Congregational.	Free Gaelic.	„ George Street.
Episcopal.	„ High.	„ Mossvale.
Established Abbey.	„ Martyrs'.	„ Oakshaw Street.
„ High.	„ Middle.	„ James Street.
„ Martyrs'.	„ Oakshaw (R.P.).	„ Thread Street.
„ Middle.	„ South.	Wallneuk Mission.
„ North.	„ St. George's.	Country School, Blackstoun.

MIDDLE PARISH CHURCH ECCLESIASTICAL TRUSTEES.

Wm. Abercrombie, jun.	James Jack.	William Peattie.
James Dobie.	John M'Geachan.	David Semple.
J. H. Dunn.	James Millar.	David Taylor, M.D.
John Fullerton.	Robert MacLean.	Robert Taylor.

Chairman — Dr. Taylor.

MUSICAL SOCIETIES

PAISLEY CHORAL UNION.

OFFICE-BEARERS.

Choir-Master—John A. Brown. *Vice-Choir-Master*—James Barr.
President—T. B. M'Lennan. *Vice-Presidents*—R. Greenlees and William Peattie.
Secretary—John M'Dougal. *Assistant Secretaries*—James A. M'Dougal and Alex. Scott.
Treasurer—D. Bryce. *Assistant Treasurer*—J. Taylor.
Librarian—J. W. Pollock. *Assistant Librarians*—John S. Allan, George Dick, and A. C. Millar.
Members of Council—Hugh Brown, R. M. Paterson, A. Thomson, D. M. Wilson, J. H. Young, and R. H. Murray.

PHILHARMONIC SOCIETY.

Association of Amateurs for the study of Classical Orchestral Music. Practising weekly from September till March.

Conductor—James Pattison, Mus. Bac., Cantab, Townhead house.
President—J. S. M'Gallan, 5 Camphill place. *Treasurer*—Wm. Baird, Barterholm.
Librarian—Wm. Smith, 139 George street. *Secretary*—R. J. Alexander, 6 Calside place.

SELECT CHOIR.

Conductor—James Pattinson, Mus. Bac., Cantab, Townhead house.
President—H. C. Watson, 1 Camphill place. *Secretary*—M. Neilson, jun., 85 High street.

LADIES' ASSOCIATION FOR PROMOTING FEMALE EDUCATION IN INDIA.

In particular for the Support of the Ambrolie School, Bombay.

President—Mrs. Arthur. *Treasurer*—Mrs. John Barclay, Gateside.
Secretary—Mrs. Hamilton.

Committee.

Mrs. Paton.
Hunter.
Coats, Ferguslie.
T. Greenlees.
MacKean.
Dalziel.
W. Muir MacKean.
Boag.
D. Richmond.
Lockhart.
Sturrock.
Peock.

Mrs. M'Indoe.
Clazy.
Paterson.
Clark, Chapel.
Stewart, Greenhill.
A. Coats, Woodside.
P. Kerr, Gallowhill.
Smiley.
S. Clark.
Miss Ronald.
Bell.
C. Muir.

Miss Greenlees.
Allison.
Watson.
Laird.
King.
Macgregor.
Macalister.
Rowat.
Marshal.
Barclay.
Pollock.

LADIES' ASSOCIATION FOR PROMOTING THE CHRISTIAN EDUCATION OF JEWISH FEMALES IN ALEXANDRIA (EGYPT).

President—Mrs. Thomas Coats. *Treasurer*—Mrs. Henderson.
Secretary—Mrs. Hutton.

Committee.

Mrs. Wotherspoon.
Hutcheson.
Lamberton.
Dr. Fraser.
John Graham.
H. B. Muir.
John Polson.
Miss Lang.
M'Kinlay.
Mrs. Lockhart.

Mrs. Dove, Glasgow.
Miss M'Creath, do.
Mrs. John Muir.
Locke.
John M'Gown.
H. H. Thomson.
Brown.
Miss Helen Nairn.
Mrs. Williamson.
Miss Dove.

Mrs. Gordon, Mearns.
Wm. Brown.
J. A. Coats.
Archd. Coats.
George Coats.
Stewart Clark.
Robert Ayton.
Mill.
Miss Hart.
Mrs. Peter Jack.

SOCIETY FOR THE RECLAMATION OF FALLEN WOMEN.

President—Sir Peter Coats. *Vice-President*—Robert Kerr.
Treasurer—Robert Bird. *Secretary*—Jas. Parlane. *Matron*—Miss Crokett.
With an Acting Committee of Eighteen Members.

HIGH PARISH SABBATH SCHOOL ASSOCIATION.

President—Rev. A. Montgomery Lang, Castlehead.
Vice-President—Rev. Robert Walker, B.D., Castlehead.
Treasurer—John Robertson, 5 Neilston Street. *Secretary*—Wm. G. Bain, 48 Love Street.

MIDDLE PARISH SABBATH SCHOOL ASSOCIATION.

President—Rev. George Park.
Superintendents—Church School, Rev. George Park; Mission School, James Mitchell.
Secretary—William Young. *Treasurer*—Edward Hamilton.

MIDDLE PARISH CHILDREN'S MISSION CHURCH.

Superintendents—William Abercrombie, jun., and Robert Taylor.
Treasurer Edward Hamilton.
Secretaries—John Forsyth and R. Barclay.

SOUTH PARISH SABBATH SCHOOL ASSOCIATION.

President—Rev. W. M. Metcalfe.
Superintendent—John Hosie, Orr Street. *Treasurer*—Geo. Young, George Street.
Secretary—A. Harper, 6 Smith Street. *Librarian*—James Maxwell.
Officer—Alexander Weatherstone, 2 Stirling Street.

MARTYRS' PARISH CHILDREN'S CHURCH.

Honorary President—A. Fairlie.
President—Archd. Halden. *Vice-President*—W. Bissland.
Secretary and Treasurer—James Ferguson, 44 Millarston.
Committee—Walter Wilson, John Robertson, and John Monteath. *Precentor*—Wm. Currie.
Meets in Carbrook Street School every Sabbath Morning at a Quarter past Eleven o'clock.

MARTYRS' CHURCH YOUNG MEN'S SABBATH MORNING ASSOCIATION.

Instituted March, 1873.
Honorary President—Rev. Wm. Low, M.A., B.D.
President—Walter Wilson. *Vice-President*—W. Bissland.
Secretary—James Ferguson, 44 Millarston. *Treasurer*—John Monteath.
Committee—John Bisland, R. White, and Archd. Halden.
Leader of Psalmody—James Lyle.
The Association meets every Sabbath morning in the Carbrook Street School-Room at 10 a.m.
Business Meetings held in the Session-House of the Martyrs' Parish Church on the first Friday of every month at 8 p.m.

MARTYRS' PARISH SABBATH SCHOOL UNION.

Honorary President—Rev. Wm. Low, M.A., B.D.
Superintendents—Church School, Walter Wilson; Carbrook Street School, John W. Simpson.
President—Archd. Fairlie. *Vice-President*—Wm. Young.
Secretary—James Ferguson, Millarston. *Treasurer*—Miss Dick.

Committee.

Miss Caldwell.	Messrs. R. Halden.	Messrs. John Simpson.
Murray.	John Bisland.	Archibald Fairlie.

Delegates—W. Young and A. Fairlie.

POLITICAL CLUBS AND ASSOCIATIONS.

PAISLEY LIBERAL CLUB.

President—John Millar.
Vice-Presidents—John M'Callum and James Barr.
Treasurer—Robert C. Begg.
Secretaries—James A. Young and William Walker.
General Committee—Finlay M'Lean, James Donald, James E. Campbell, William Elder, John Glover, George Knox, John Adam, Joseph Culbert, Hugh Harper, W. L. Cowden. James B. Adam, Robert Macfee.
Club House—11 Forbes Place.

PAISLEY LIBERAL ASSOCIATION.

Hon. Presidents—Stewart Clark, M.P.; Ex-Provost MacKean, John Polson, and James Arthur.
President—John A. Brown, Moredun house.
Vice Presidents—Provost Clark, Treasurer Cochran, ex Bailie M'Gown, and ex-Bailie Russell.
Treasurer and Secretary—John Adam.
Executive Committee—Thomas Bates, John Clark, Robert Cochran, jun. James Cook, Joseph Culbert, William Elder, John Glassford, James Hatchard, Wm. Lang, John Lochhead, W. A. Lochhead, John Millar, J. S. Mitchell, George Mortimer, John Murray, ex-Bailie M'Gee, Wm. M. MacKean, A. B. M'Gown, A. M'Alpine, James M'Kellar, Daniel M'Kellar, John M'Callum, John Orchardson, Robert Paton, Thomas Reid, John Robertson, Wm. Rollings, James Weir, James Wills, David Wilson, John Woodrow, Hugh Glover, John Erskine, Thomas Nairn, Joseph Black, R. Taylor, R. Hutcheson, H. Harper, R. Bain, A. D. Gibb, John Galbraith, Alex. Knox.

PAISLEY CONSERVATIVE ASSOCIATION.

OFFICE-BEARERS.

Honorary Presidents—The Right Hon. Earl of Glasgow, LL.D.; Colonel Sir Archibald C. Campbell, Bart.
Honorary Vice-Presidents—Ex-Provost Brown, Underwood Park; Jas. A. MacKean, Esq., Maryfield.
President—Archibald Craig, Esq., Gateside.
Vice-Presidents—John M. Stewart, Esq., Greenhill; Thomas Graham, Esq., M.D., Garthland Place; James Wilson, Esq., Dykebar; Wm. Abercrombie, jun., Esq., Greenlaw Drive.
Treasurer—Alex. Macfarlane, 24 Underwood.
Secretary—Archibald Fairlie, Meikleriggs.
General Committee—Wm. J. Bell, 38 New Street; John Brown, Millarston House; Peter Burt, 1 Alexandra Place; James Dale, 2 Caledonia Street; Rev. W. F. Mills, Greenock Road; Major Wallach, Mossvale; A. B. Maxwell, 14 West Campbell Street; J. M'Lachlan, Abbotsinch; J. P. Hussey, 30 Canal Street; Francis Percy, 5 Stow Street. A. G. Roy, 69 Broomlands; Wm. Pollock, 6 Buchanan Terrace; W. P. Fullerton, Crossflat.

THE BEACONSFIELD CLUB.

Instituted July, 1880.

It is a Political Club in strict connection with the Conservative party, and designed to promote its objects.

Patrons—Duke of Abercorn, K.G.; Earl of Glasgow, LL.D.; Duke of Montrose, K.T.; Earl of Home; Marquis of Bute, K.T.
Honorary President—Sir Archibald C. Campbell, Bart.
President—William Abercrombie, jun.
Vice-Presidents—Francis Percy and James Dale.
Treasurer—Henry Macpherson, jun.
Secretary—Alex. Macfarlane.
Directors—William J. Bell, William Pollock, W. P. Fullerton, Alex. G. Roy, Henry R. Livock, Hugh Gibson, and H. S. Edmonds.

PRIMROSE LEAGUE.

PAISLEY HABITATION.

Objects—To promote the maintenance of Religion, of the Estates of the Realm, and of the Imperial Ascendancy of Great Britain.

OFFICE-BEARERS.

Ruling Councillor—H. S. Edmonds, Mossfield.
Executive Councillors—Alexander Mason, Springbank Cottage; William Pollock, 6 Buchanan Terrace; James T. Burns, 5 Buchanan Terrace.
Knight Treasurer—Henry MacPherson, jun., 4 Smithhills.
Knight Secretary—Alex. Macfarlane, 24 Underwood.

TRADE SOCIETIES

AMALGAMATED SLATERS' SOCIETY OF SCOTLAND.

President—Thomas Humes, 1 Wardrop street. *Secretary*—David Garven, 29 Canal street. *Treasurer*—Robert Kelso, 52 Caledonia street.

PAISLEY TYPOGRAPHICAL SOCIETY.

President—Andrew O'May, 17 Wellmeadow. *Secretary*—James A. Gildea, School Wynd. *Treasurer*—John R. Souden, 13 Carriagehill.

CARTERS' FRIENDLY SOCIETY.

President—Robert Muir. *Vice-President*—Neil Hart. *Treasurer*—Jas. Pattison. *Secretary*—Thos. Donald, 43 Lady Lane.
Committee Rooms—43 Lady Lane. Weekly Meetings every Saturday.

ASSOCIATED BLACKSMITHS OF SCOTLAND (PAISLEY BRANCH).

President—James Bell, 23 Underwood. *Treasurer*—James Kilpatrick. *Secretary*—William Leslie, 90 Canal Street.

AMALGAMATED BRICKLAYERS' SOCIETY (PAISLEY BRANCH(.

Collector and Treasurer—Duncan M'Pherson, 30 Maxwellton.

ASSOCIATED CARPENTERS AND JOINERS OF SCOTLAND (PAISLEY BRANCH).

President—John Munro. *Treasurer*—Geo. M'Farlane. *Secretary*—Alex. Eccles, 81 Broomland Street.

MOULDERS' ASSOCIATION—PAISLEY BRANCH.

President—Donald M'Lean, 4 Gauze Street. *Secretary*—Alexander Smith, 1 Storie Street. *Treasurer*—Allan Stevenson, 8 Inkle Street. *Steward*—George Robertson, Albert Street.

OPERATIVE BAKERS' FRIENDLY AND PROTECTIVE SOCIETY.

President—Charles Lochric. *Secretary*—Robert Drew, Orchard Street. *Treasurer*—John Killin, Wardrop Street.

OPERATIVE DYERS' FRIENDLY AND PROTECTIVE SOCIETY.

President—Walter Murray. *Secretary*—John Fleming, 6 Williamsburgh. *Treasurer*—James Wood.

PAISLEY WINE, SPIRIT, AND BEER TRADE ASSOCIATION.

Instituted 1871.

President—Andrew Foulds. *Vice-President*—James Cochran.
Treasurer—Arch. Hart, St. James street. *Secretary*—Thomas M'Crossan, 6 Wallace street.

ATHLETIC CLUBS

CALEDONIA BICYCLING CLUB.

Instituted June, 1881.

Honorary Members, Sir Arch. C. Campbell, Blythswood, and Treasurer Cochran, East Greenlaw. *Captain*, A. B. Walker. *Vice-Captain*, W. L. Kirkwood. *Bugler*, W. D. Craig. *Hon. Sec. and Treas.*, Robert Wilson, jun., 111 George Street.

VICTORIA BICYCLE CLUB.

Formed 10th May, 1879.

Captain, Charles Pollock. *Vice-Captain*, A. Gardiner, jun. *Hon. Sec. and Treas.*, John S. Eadie, Royal Terrace, Paisley. *Committee*, A. Thomson, George Robertson, jun., Peter Eadie, jun.

PAISLEY AMATEUR BICYCLE CLUB.

Instituted 3rd May, 1878.

Captain and Bugler, James Reid, jun. *Vice-Captain*, Wm. Holms. *Hon. Secy. and Treas.*, Norman M. MacKean, 8 Garthland Place.

KELBURNE CRICKET CLUB.

Instituted 1860.—Grounds, Blackhall.

Patron, Earl of Glasgow.

Hon. Members—Colonel Wm. Holms. Colonel Carrick Buchanan. Stewart Clark, Esq., M.P. Alex. Crum, Esq., M.P. Peter Coats, jun., Esq. George Coats, Esq., and Wm. Abercrombie, Esq.

President, J. A. D. MacKean, Esq.

General Committee—Messrs. J. M. Dalziel, M. Adam, M. Buchanan, R. Hopkins, A. Robertson, A. B. Crawford, H. Shuttleworth.

Secretary—M. Adam, Mansfield Place.

ABERCORN FOOTBALL CLUB.

Instituted 1877.—Grounds, Blackstoun Park.

Patrons—Sir M. R. Shaw Stewart, Bart., of Ardgowan and Blackhall. Stewart Clark, Esq., M.P. Hon. Thos. H. A. E. Cochrane, of Hawkhead.

Hon.-President, Major Coats, Esq., of Craigielea. *President*, R. Fulton. *Vice-President*, W. Crawford. *Treasurer*, L. M'Taggart. *Financial Secretary*, J. Lang. *Match Secretary*, J. Robb, Janefield Place. *Captain* (*1st Eleven*), J. Allander. *Captain* (*2nd Eleven*), W. Clark. *Captain* (*Blackstoun Eleven*), S. M'Kim.

General Committee—W. Crawford, D. Campbell, R. Fulton, J. Robb, L. M'Taggart, J. Lang, J. Allander, A. M'Aulay, J. Haran, W. Clark.

Members' First Subscription, 10s. Following Yearly Subscription, 2s. 6d. Annual Honorary Members' Subscription, 5s.

ST. MIRREN FOOTBALL CLUB.

Instituted 1877.—Grounds, Westmarch.

Patrons—Duke of Montrose, K.T. Earl of Glasgow, LL.D. Sir A. C. Campbell, Bart. D. M'Farlane, Esq.

Honorary President, Sir A. C. Campbell, Bart. *President*, S. Dougall. *Vice-President*, W. Pollock. *Hon. Treasurer*, P. Caldwell. *Hon. Match Secretary*, John Orr, 14 Argyle Street. *Hon. Match Secretary* (*Westmarch Eleven*), George Gordon, 32 Canal Street. *Hon. Secretary*, Mr. James Bryce. *Captain* (*1st Eleven*), John Paterson. *Vice-Captain*, George Watt. *Captain* (*2nd Eleven*), James Thomson. *Captain* (*Westmarch Eleven*), W. Landess.

General Committee—S. Dougal, W. Pollock, J. Paterson, J. Thomson, P. Caldwell, R. Love, J. George, A. Towns, A. M'Kechnie, S. Allison, H. Wilson, J. Bryce, and J. Orr.

Match Committee—S. Dougal, S. Allison, A. Wallace, J. Davis, H. Wilson, W. Gardner, W. Reid, J. Paterson, J. Thomson, W. Landess, and John Orr.

Members' First Subscription, 7s. 6d. Annual Members' Subscription, 5s. Annual Hon.-Members' Subscription, 2s. 6d.

CRAIGIELEA FOOTBALL CLUB.

Grounds, Blackhall.

President, John Ronald, jun. *Captain*, R. Clark. *Vice-Captain*. M. M'Kean. *Treasurer*, T. G. Abercrombie. Secretary, W. L. Coats, Hayfield, Castlehead.
Committee—R. Clark, J. Ronald, J. Cullen. D. Y. Stevenson, W. L. Coats.
Match Committee—R. Clark, T. Rowat, J. Robertson.

PAISLEY LAWN TENNIS CLUB.

Grounds, Greenlaw.

President, Alex. Fullerton, jun. *Vice-President*, A. M'William. *Treasurer*, W. Peock. *Secretary*, G. E. Symington.
Committee—W. Y. King, J. Lang, jun., D. Fullerton, J. W. Pollock, H. Macfarlane, jun.

BOWLING CLUBS.

PRIORSCROFT BOWLING CLUB.

President, John Murray. *Vice-President*, John Adam. *Treasurer*, John Nicolson.
Secretary, J. D. Wilson.
Committee—John Wilson, James B. Stewart, Hugh Allison, John Andrews.
Green-Keeper, J. M'Donald.

ABERCORN BOWLING CLUB.

President, William Smith. *Vice-President*, Duncan M'Killigin. *Secretary*, Wm. Sibbbald.
Treasurer, John Wyllie.
Directors—William Auchterlonie, Alex. Pattison, Hugh Morrison, Thos. Bates, John Kennedy.

VICTORIA BOWLING CLUB.

Patrons—The Right Hon. the Earl of Glasgow, and Sir M. R. Shaw Stewart, Bart.
President, John C. Berry. *Treasurer*, John Arthur. *Secretary*, Wm. Adam, jun., 7 North Street.
Committee—David Robertson, Archibald Campbell, John Stevenson Arthur Lemay, George Archibald, jun., James Kilpatrick, sen., Thomas King, Robert Dock.
Green-Keeper, Wm. White, 1 Mill Place, Camphill.

WELLMEADOW BOWLING CLUB.

President, John Todd, sen. *Vice-President*, F. Deans. *Treasurer*, Wm. Smith.
Secretary, Alex. Mungle, Terrace Buildings.
Directors—Alex. Borland, J. Whiteford, A. Marshall, James Rennie, R. Holms.
Green-Keeper, Andrew Proven.

CALEDONIA BOWLING CLUB.

President, H. S. Edmonds. *Vice-President*, Allan M'Walter. *Secretary*, John Barr, jun.
Treasurer, Andrew Paterson.
Committee—Hugh Craig, Walter M'Gee, Thomas Comrie, Hugh Adam, Thos. Wilson.
Green-Keeper, George Cameron, 4 Marshall's Lane.

CHARLESTON BOWLING CLUB.

President—Robert Lockie. *Vice-President*—R. C. M'Leod.
Treasurer—Wm. Law. *Secretary*—Wm. Gibson.
Directors—John Herd, George Parr, Matthew Gibb, Arch. Faulds, G. F. Lochhead.

LINSIDE AMATEUR ROWING CLUB.

Instituted 1870.

Patrons—Gentlemen of Paisley and District.
Boathouse—Linside Nursery, off Seedhill road.
President—Mr. John Robertson.
Captain—Mr. Thos. Loudon. *Vice-Captain*—Mr. R. Watson.
Treasurer—Mr. Wilson Baird.
Secretary—Mr. James M'Gibbon, Cross, Paisley.
Members of Committee—Messrs. Archibald and Kilpatrick.

This Club is now the only Rowing Club in Paisley, and is composed of qualified gentleman amateurs of the town; has its practice on the upper stretch of the river Cart from Seedhill to Hawkhead.

CURLING CLUBS.

UNION CURLING CLUB.

Instituted 1844.

Patron—Colonel William Holms. *Patroness*—Mrs. Holms.
President—Jas. Steel. *Vice-President*—J. Turnbull. *Treasurer and Secretary*—James Risk.
Representative Members—John Carswell and John Barclay.

ICELAND CURLING CLUB.

Instituted 1841.

Patron—The Right Hon. the Earl of Glasgow.
President—John Harrow. *Vice-President*—Thomas Caldwell. *Treasurer and Secretary*—Thomas Graham, M.D.
Representative Members—John Kerr and Robert Harris. *Chaplain*—Rev. J. B. Dalgety.

BOREAS CURLING CLUB.

Instituted 1852.

Patron—Alex. A. Speirs, Esq. of Elderslie. *Patroness*—Lady Anne Speirs, of Elderslie.
President—Daniel Watson. *Vice-President*—John Rodger. *Treasurer*—Andrew Paterson.
Secretary—J. D. Wilson.
Representative Members—R. Congalton and Jas. Barclay. *Chaplain*—Rev. Thos. Gentles, M.A.

12TH PROVINCE ROYAL CALEDONIAN CURLING CLUB.

Patrons—Right Hon. the Earl of Glasgow; Sir Michael R. S. Stewart, Bart., of Greenock; Sir Archibald C. Campbell, Bart. of Blythswood; Alexander Crum, Esq., M.P.; William Holms, Esq.; Hon. T. Cochrane, of Hawkhead; J. W. Shand-Harvey, Esq. of Castlesemple; Henry Macdowall, Esq., of Garthland; Sir Peter Coats, of Auchendrane; Colonel King, Levernholm.
President — Thomas R. Cameron, Paisley. *Vice-President* — Alexander Langmuir, Irvine.
Secretary and Treasurer—John Carswell, Cross, Paisley.
Committee of Management—W. Logan, Lochwinnoch; James Myles, Deanside, Renfrew; Z. H. Heys, Rockmount, Barrhead; Captain W. Paton, Dalry; Thomas Graham, M.D., Paisley; Alexander Neilson, Lochwinnoch; John Watt, Kilbirnie; Benjamin Dickson, Greenock.
Umpire—William Caldwell, Glasgow.

RENFREWSHIRE CURLING CLUB.

Instituted 1856.

Patron—P. Comyn Macgregor, Esq. of Brediland.
President—Christopher Strang. *Vice-President*—James Hall. *Treasurer*—William Eadie.
Secretary—John M'Lachlan.
Representative Members—William Eadie and George Colquhoun. *Chaplain*—Rev. A. M. Lang.

ST. MIRREN CURLING CLUB.

Patron—Sir Archibald C. Campbell, Bart., of Blythswood.
President—James Coats. *Vice-President*—Daniel Macfarlane. *Treasurer*—William Gardner.
Secretary—John Lochhead.
Representative Members—R. F. Dalziel and Jas. H. Dunn. *Chaplain*—Rev. James Brown, D.D.

ROWBANK ANGLING CLUB.

President—Robert Paterson. *Vice-President*—James Paterson.
Hon. Treasurer—John Lymburn. *Hon. Secretary*—Alex. Cochran.

PAISLEY BURNS CLUB.

Instituted 1805.

Chairman—John Ross Macgregor. *Vice-Chairman*—R. F. Dalziel.
Treasurer and Secretary A. M. Ross.

PAISLEY TANNAHILL CLUB.

OFFICE-BEARERS 1883-4.

Chairman—James Barr. *Croupier*—William Walker.
Treasurer—James Goudie. *Secretary*—Robert Macfee.

COMMISSIONERS OF SUPPLY OF THE COUNTY OF RENFREW,

Qualified to vote and act as such.

Members of Standing Committee are marked with an asterisk (*).

Convener — Col. Sir Archibald C. Campbell, Bart., of Blythswood,

His Grace the Duke of Abercorn
*The Right Honourable George Frederick, Earl of Glasgow
*The Right Honourable Charles, Lord Blantyre
The Honourable Walter Stewart, Master of Blantyre
*Sir Robert John Milliken Napier, Bart., of Milliken and Napier
*Sir Michael Robert Shaw Stewart, Bart., of Greenock and Blackhall
*Sir Archd. C. Campbell, Bart., of Blythswood
James Anderson, of Highholm, Port-Glasgow
*Matthew Algie, Langside, Crossmyloof
John Allan, Hillhead, Kilbirnie
David Anderson, clothier in Glasgow
Robert Arthur, Gavilmoss, Lochwinnoch
James Brownlie, grocer in Barrhead
Archd. Brownlie, writer, Barrhead
*David C. R. C. Buchanan, of Drumpellier, Coatbridge
George Burns, residing at Wemyss House, Wemyss Bay
John Burns, of Castle Wemyss, Wemyss Bay
John Bartlemore, of Bourtrees, writer, Paisley
Robert Bell, residing at No. 4 Lochinvar terrace, Pollokshields, East
Henry Birkmyre, merchant, Port-Glasgow
William James Bell, Bellview, Cathcart
John Birkmyre, manufacturer, Port-Glasgow
Thomas Blackwood, of Woodhall, engineer and shipbuilder, Port-Glasgow
David Blackwood, Johnstone
Horatius Bonar, W.S., Edinburgh, for himself and co-trustees of the deceased James Watt, of Ranfurly, to act and vote in absence of said other trustees
William Bow, engineer, Paisley
William Buchanan, merchant, Johnstone
Robert Cassels, of Shieldhall, residing at Park Circus, Glasgow
James Lumsden Cunliffe, shipbuilder, Port-Glasgow, residing at Glen Bank, Port-Glasgow
Nicol Cameron, residing at Pollokshaws
Jas. White Cameron, house factor, Pollokshaws
John Campbell, writer, Pollokshaws
John Crawford, of Sproulston, Lochwinnoch
*James Cochran, of Riversbank
Robt. M'Arthur Clark, of Tower Raes, Barrhead
Robert Christie, builder, Glasgow
George Craig, of Broom, Mearns
John Maxwell Cuningham, Clydesdale Bank, Glasgow
David Cross, of Eastbank, near Bishopton
*Alex. Crum, of Thornliebank, M.P.
John Cunningham, of Chapeltown, ironfounder and engineer, Barrhead
*John Charles Cuninghame, of Craigends
*Lindsay B. Crosbie, Lieut., R.N., Hillend House, Partick, factor for J. G. Oswald, of Scotstoun
*Duncan Darroch, B.A., of Gourock
Thomas Dick, insurance agent, Kinning Park
Jas. Drybrough, Arkleston, Paisley
James Donald, engineer, Johnstone
Colin Dunlop Donald, jun., writer in Glasgow, as factor for Wm. Hall Maxwell, of Dargavel
*Henry Barclay Dunlop, of Arthurlie
Robert Dunlop, of Wester Kerse, residing at Arthurlie, Barrhead
David John Dunlop, shipbuilder, Port-Glasgow, residing at Rosebank, Port-Glasgow
William John Easton, writer, Glasgow, as factor for the Countess of Home
Alexander Eadie, wright and builder, Glasgow
Alex. Robertson Ferguson, of Luckiesfauld, writer, Neilston
Duncan Ferguson, coal merchant, Dunterlie Villas, Barrhead
*Jas. Finlayson, Merchiston House, Johnstone
John Fullerton, timber merchant, residing at Ivy Bank, Port-Glasgow
William Fulton, of Glen, Paisley
*Allan Gilmour, of Eaglesham
*John Gordon, of Aikenhead
John Glegg, residing at Milliken, as factor for the Trustees of the deceased Thomas Speir, of Blackstoun, for the time being, in absence of the Trustees
Henry Erskine Gordon, advocate, residing at Aikenhead House, Cathcart
*Allan Graham-Barns-Graham, of Craigallion and Kirkhill
Alex. Greenlees, doctor of medicine in Glasgow
*Geo. Hamilton, bleacher at Blackland, Paisley
George Haldane, Kempock street, Gourock
*George Ludovic Houstoun, of Johnstone
*John Heys, calico printer, Barrhead
*Henry Heys, calico printer, South Arthurlie, Barrhead
John Howie, of Shawhill, Mearns
*Archibald Campbell Holms, of Sandyford
J. M. Horne, 27 Lansdowne, Crescent, Glasgow
John Holms, writer, Johnstone
*J. W. Shand-Harvey, of Castlesemple
James Dunlop Hamilton, of Rogerton, writer, Glasgow
James Hamilton, of Janefield, Johnstone
James Henderson, 77 West Scotland street, Kinning Park, Glasgow
Robert Howie, of Burnhouse, Mearns
Adam Hogg, Mersey Lea, Brooklands road, Sale, Cheshire
Hugh Jamieson, clothier, residing at 21 Airlie terrace, St. Andrews street, Pollokshaws, East
D. B. Johnson, of Kaim, Lochwinnoch
Robert Kerr, manufacturer, in Glasgow and Paisley
David Kinnear, residing at 25 Airlie terrace, Pollokshields, East
Joseph Kinnear, residing at 22 Buchanan street, Leith walk, Edinburgh
Hugh Kennedy, of Clevans, residing at Redcliffe, Partickhill, Partick
Hugh Livingstone, ironmonger, 22 Hope street, Glasgow
Henry Lamond, writer, Glasgow
Francis Lochrane, of Stewart-wraes
Wm. Law, 3 Laurieston Place, Glasgow
Alexander Lemon, Inspector of Poor of the Parish of Eastwood, and residing at Darnley terrace, Shawlands

T. R. J. Logan, as factor for the Trustees of Wm. Smith Dixon, of Govan Hill
Wm. Logan, writer, in Lochwinnoch, as factor and commissioner for Henry Macdowall, of Garthland and Carruth, to act and vote in the absence of the said Henry Macdowall
*George Lindsay, provision merchant, 169 Eglinton street, Glasgow
Robert Lindsay, East Park House, Upper Kilmalcolm
*Wm. Hall Maxwell, of Dargavel
Wm. Henderson Mair, warehouseman, Pollokshields
Wm. Mair, 21 Rutland crescent, Paisley road, Glasgow
*Angus Mitchell, manufacturer, Ayton Villa, Langside
John Marshall, of Hills, Lochwinnoch
Alex. Martin, Taybank, Langside
Robert Macfie, of Langhouse
Matthew Morrison, wine and spirit merchant in Glasgow
*Andrew Muirhead, of Meikle Cloak
*James Myles, Deanside, Renfrew, as factor for Alexander Archibald Speirs, of Elderslie
John Moodie, residing at No. 22 Buchanan street, Leith walk, Edinburgh
*Henry M'Call, of Daldowie, Glasgow
*Henry Macdowall, of Garthland
John M'Ewan, of Glenlora, Lochwinnoch
Andrew M'Intyre, brickmaker and builder, residing at No. 21 Regent Park square, Strathbungo
James M'Quaker, jun., writer in Glasgow, residing at No. 1 Campside crescent, Langside
Robert M'Quaker, feuar, Johnstone
*Patrick Comyn Macgregor, of Brediland
Jas. M'Gregor, St. Andrew's Villa, Pollokshields
David M'Haffie, of Eastwood
Peter M'Laurin, residing at High Cartside, Johnstone
Daniel M'Dowall, Sunnyhill, Johnstone
Peter M'Intyre, Kildowan Villa, Dowanhill, Glasgow
John M'Lachlan, engineer in Paisley
Thomas M'Lellan, merchant, Barrhead
Robert M'Nish, merchant, Glasgow, residing at Kathrine House, Cambuslang
Hugh M'Phail, coalmaster in Glasgow
Dugald Alexander MacTavish, writer in Johnstone, as factor and commissioner for John Charles Cuninghame, of Craigends, to act and vote in his absence
A. Pattison, of Damton, residing in Kilbarchan
John Pollok, of Faside
Wm. Pollok, of Titwood
James Pollock, bank agent, Barrhead
Wm. Pollock, bank agent, Barrhead, as factor for John Pollok, of Faside
*John Polson, of Thornly, Westmount, Paisley
John Paterson, brickbuilder, Glasgow
*Robert William Cochrane-Patrick, of Woodside, Beith, M.P.
John F. Patrick, of Grangehill
*H. R. B. Peile, Inverkip, as factor for Sir M. R. Shaw Stewart
Thomas Porter, feuar, Johnstone
David Richardson, of Hartfield
John Robertson, residing at 27 Alexander street, Glasgow
John M. Robertson, writer, Glasgow
Robert Young Richardson, of Ralston, residing at Kirn, Argyleshire
*Thomas Dundas Speirs, of Killallan
*Robert Strang, of Auchengrange, Lochwinnoch
Thomas Shanks, engineer, Johnstone
*Robert Thomas Napier Speir, of Culdees Castle
Archibald Sinclair, late of Deanside
John Salmon, residing at Johnstone Castle, as factor for Geo. Ludovic Houstoun, of Johnstone
Thomas B. Seath, Sunnyoaks, Langbank
James Stevenson, of Auchenames
*Wm. Stevenson, of Robbshill and Househill, Hurlet
Hugh Stevenson, yr., of Househill
William Stewart, 114 Argyll street, Glasgow
James Stewart, of Garvocks, M.P.
John Stewart, Viewfield Villa, Govan
Andrew Stewart, Maryfield, Pollokshields
*Michael Hugh Shaw Stewart, yr., of Greenock and Blackhall
*Peter Stewart, 9 Marlow street, Kinning Park
James Stewart, of Williamwood
Wm. Smeaton, Knowe terrace, Pollokshields
Thomas Stobo, builder, Strathearn place, Paisley road, Glasgow
*Robert Galbraith Sommerville, merchant, Port-Glasgow
Wm. Steel, residing at Hilltop, Elderslie
Charles Thomas, coachbuilder, Glasgow
Alexander Thomson, builder, residing at 37 Queen's square, Strathbungo
James Wallace, of Braehead, surgeon dentist, Glasgow
John Wallace, Ashton, Gourock
J. C. Wakefield, of Eastwood Park
*Duncan Watson, Pollokshaws
Alexander Wilson, Overtrees, Lochwinnoch
John Wilson, Freeland, Erskine, factor for the Right Hon. Lord Blantyre
*James Wilson, jun., Dykebar, Paisley, factor for the Right Honourable the Earl of Glasgow
Robert William Rankine Wilson, of Braidbar
Hugh Douglas Willock, 148 West Nile street, Glasgow
Alex. Young, of Keir Mains, Dunblane, as factor and commissioner of Sir John Maxwell Stirling-Maxwell, of Pollok, Bart.
*The Sheriff of the County
*The Sheriff-Substitute, Paisley
*The Sheriff-Substitute, Greenock
*The Provost of Renfrew
The eldest Bailie of Renfrew
*The Provost of Paisley
*The Provost of Greenock
*The Provost of Port-Glasgow
*The Provost of Pollokshaws
The Senior Police Magistrate of Johnstone
*The Senior Police Magistrate of Gourock
*The Senior Police Magistrate of Crosshill
*The Senior Police Magistrate of Kinning Park
*The Senior Police Magistrate of Pollokshields, West
*The Senior Police Magistrate of Pollokshields, East

Clerk of Supply—James Caldwell—office 33 Old Sneddon street, Paisley.
Annual General Meetings held at Renfrew, on 30th April and last Tuesday of October.
The 9th Section of the Act of Parliament, 17th and 18th Vict., cap. 91, states the qualifications necessary for a Commissioner of Supply.

LIEUTENANCY OF RENFREWSHIRE.

Lord-Lieutenant—Sir M. R. Shaw Stewart, Bart.

Vice-Lieutenant—Sir Archibald C. Campbell, of Blythswood, Bart.

Clerk of Lieutenancy—John Macdougall, Mansion House, Greenock.

Deputy-Lieutenants.

Alexander, Claud, of Ballochmyle, M.P., 1860.
Blantyre, Lord, 1845.
Buchanan, Lieut.-Col. D. C. R. C., of Drumpellier and Finlaystone, 1863.
Cochrane, The Hon. Thomas H. A. E., Hawkhead, 1882.
Crum, Alexander, of Thornliebank, M.P., 1873.
Cunninghame, John Charles, of Craigends, 1873.
Darroch, Duncan, of Gourock, 1863.
Gilmour, Allan, of Eaglesham, 1860.
Glasgow, Earl of, 1873.
Gordon, John, of Aitkenhead, 1860.
Graham, Allan Graham Barns, of Ferenezc, 1882.
Houston, George Ludovic, of Johnstone, 1873.
Latham, David Macduff, Gourock House, 1882.
Macdowall, Henry, of Garthland, 1882.
Maxwell, William Hall, of Dargavel, 1873.
Napier, John Stirling, 1860.
Napier, Sir Robert J. M., Bart., 1845.
Pollok, Allan, of Falside and Broom, 1860.
Richardson, David, of Hartfield, 1882.
Scott, James, 1860.
Speir, Robert Thomas Napier, 1868.
Stewart, James, of Garvocks, M.P., 1882.
Stewart, John Arch Shaw, 1863.

INCOME TAX COMMISSIONERS

FOR THE UPPER WARD OF RENFREWSHIRE.

Hon. Henry James Moncrieff, Sheriff, and
Hugh Cowan, Sheriff-Substitute, *ex officiis.*
Sir Robert J. M. Napier, Bart., of Milliken,
Sir Archd. C. Campbell, Bart., of Blythswood.
John Gordon of Aikenhead.
Allan Gilmour of Eaglesham.
David Cross of Eastbank.
Henry Macdowall of Garthland.

Clerk—Andrew Millar, 8 Gilmour Street, Paisley.

Surveyors—Alexander Nisbet, 97 High Street, Paisley; John Brown and James Smith, 13 Queen Street, Glasgow.

FIARS PRICES FOR RENFREWSHIRE.

	Crops 1882-83.		Crops 1883-84.	
	Best.	Gen. Av'ge.	Best.	Gen. Av'ge.
	S. D.	S. D.	S. D.	S. D.
Wheat, per imp. qr.,	37 8¾	37 2¼	33 9½	32 4¾
Barley, "	27 11¼	26 9½	28 10¼	28 5
Oats, "	22 11	22 5¼	22 6¼	21 9½
Beans,	—	—	36 0	—
Bere, } Pease, }	No evidence.			
Oatmeal, per 10st., or 150lb. imp.,	17 5½	17 5½	17 6⅔	17 6¼

RENFREWSHIRE POLICE

HEAD QUARTERS—3 COUNTY PLACE.

Chief Constable — Robert Hunter, Paisley.

PAISLEY DISTRICT—*Superintendent*—John Gildawie, Paisley; *Office Sergeant*—John Fraser. *Stations*—Inchinnan, *Paisley, Yoker, Scotstoun, and Halfway-House.

KILBARCHAN DISTRICT—*Inspector*—William Macrae, Kilbarchan. *Stations*—Bishopton, Crosslee, Elderslie, Kilbarchan, *Linwood, Lochwinnoch, Howwood, and Bridge of Weir.

BARRHEAD DISTRICT—*Inspector*—Charles Bremner, Barrhead. *Stations*—Barrhead, Nitshill, Neilston, Nethercraigs, and Uplawmoor.

CROSSHILL DISTRICT—*Inspector*—Duncan M'Diarmid, Strathbungo. *Stations*—*Crosshill, Mount Florida, Polmadie, Strathbungo, and Pollokshields.

POLLOKSHAWS DISTRICT—*Inspector*—Robert Russell, Pollokshaws. *Stations*—Busby (by Glasgow), Cathcart, Eaglesham, Pollokshaws, Thornliebank, Crossmyloof, Langside, and Newton-Mearns.

KINNING PARK DISTRICT—*Inspector*—Robert Gordon, Kinning Park.

GREENOCK DISTRICT—*Inspector*—John Angus, Greenock. *Stations*—*Gourock, *Greenock, Inverkip, Langbank, and Kilmalcolm.

Those marked thus (*) are Sergeants' Stations.

The Force is composed of the Chief Constable, 1 Superintendent, 6 Inspectors, 1 Detective, 1 Sergeants, 71 Constables—90.

4TH BATTALION ARGYLL AND SUTHERLAND HIGHLANDERS
(Late Royal Renfrew Militia).

OFFICERS.

Honorary Colonel—Sir R. J. M. Napier, Bart., Milliken House.
Honorary Colonel and Lieut.-Colonel Commanding—Sir A. C. Campbell, Bart., Blythswood, and 2 Seamore Place, Mayfair, London.
Major and Hon. Lieut.-Colonel—William Cuninghame, Belmont, Ayr.
Major—Alex. Boyd, 15 Howard Place, St. Andrews.
Captain and Hon. Major—Robert Anderson, 31 Pulteney Street, Bath.

Captains—G. L. Houstoun, Johnstone Castle, also Kyzenia, Cyprus; A. C. D. Dick, 2 Saville Row, London, W.; M. D. Campbell, Stevenson House, Haddington; M. H. Shaw Stewart, Ardgowan, Greenock; A. J. Blackett Ord, Dacre Lodge, Penrith; J. C. Cuninghame, Craigends; The Hon. Thomas H. A. E. Cochrane, Hawkhead.

Lieutenants—W. R. Shaw Stewart, Ardgowan, Greenock; H. R. Wallace, 3 Belgrave Place, Edinburgh; W. G. Peareth, Gannachy Lodge, Brechin, Forfarshire; Boyd W. J. Alexander, 11 Great Queen's Street, Westminster; D. C. Guthrie, 78 Portland Place, London; C. H. Fenwick, 24 Chester Square, London, S.W.; C. W. M. S. Pilkington, Chevet Park, Wakefield, York; Alexander Murray, Old Polmaise, Stirling.

Captain and Adjutant—H. G. Fallowfield, Linwood House, Linwood.
Quartermaster—Alexander Barr, 3 Williamsburgh, Paisley.
Surgeon-Major—Thomas Graham, Garthland Place, Paisley.

PERMANENT STAFF.

Warrant Officer—Sergeant-Major William Pettigrew, Staff Barracks.
Quartermaster-Sergeant—Thomas Scott, Staff Barracks.
Sergeant Instructor of Musketry—John Crawford, 30 Maxwellton, Paisley.
Orderly Room Clerk—Andrew Cameron, 7 Mill Street, Paisley.
Sergeant Drummer—Thomas Henderson, 43 Mill Street, Paisley.
Sergeant Piper—William Ganson, 1 Williamsburgh, Paisley.

Colour-Sergeants—Alexander Allan, 44 Calside; George Anderson, Staff Barracks; Thomas Armstrong, 36 Broomlands Street; Richard Bassett, 18 West Campbell Street; William Bell, 19 Williamsburgh; William Lockie, 9 Victoria Street, Springbank Road; John M'Donough, 11 Williamsburgh; Henry D. Williams, 4 Knox Street—Paisley.

Sergeants—George Ainslie, 19 Wililamsburgh; Andrew Baird, 6 Silk Street; James Burns, 7 Williamsburgh; Ewen Cameron, 1 Wiliiamsburgh; James Dickson, 1 Williamsburgh; James Flood, 5 North Street; James Gillies, 7 Mill Street; Edward Watt, 11 Williamsburgh—Paisley.

Drummers—George Gardiner, 7 Bridge Street; Matthew Henderson, 13 Williamsburgh; Robert Dewar, Volunteer Drill Hall—Paisley.

OFFICERS OF SECOND RENFREWSHIRE RIFLE VOLUNTEERS.

Rank.	Name.	Compys.	Stations.
Lieut.-Col.	William Carlile	Staff	Paisley
Major	Andrew Millar	"	"
"	Thomas Glen Coats	"	"
Captain	James R. Wood	G	Renfrew
"	Alexander Millar	D	Paisley
"	Adam Boyd	F	Howwood
"	W. P. Fullerton	A	Paisley
"	Robert Rowand	H	"
"	William Shanks	C	Johnstone
"	Alex. Grant	F	Kilbarchan
"	Jas. H. Young	B	Paisley
"	R. M. Clark	I	"
Lieut.	William London	G	Renfrew
"	Robert Stephen Milne	G	"
"	Alexander M'Cloy	C	Johnstone
"	T. G. Abercrombie	D	Paisley
"	A. Purdon	E	Kilbarchan
"	J. Paton	C	Johnstone
"	Ja. Caldwell, jun.	B	Paisley
"	J. Abercrombie	A	"
Adjutant	Major H. Gipps	Staff	Kilbarchan
Surgeon	James T. Donald	"	"
Act.-Surgeon	W. G. Stevens	"	Renfrew
"	Matthew H. Taylor	"	Johnstone
"	Thom. A. Dickson	"	Paisley
Qr.-Master	R. Goudie	"	"
Chaplain	Robert Stephen	"	Renfrew

RENFREWSHIRE AGRICULTURAL SOCIETY.

Instituted 1802.

President—Sir M. R. Shaw Stewart, Bart.

Vice-Presidents.

His Grace The Duke of Abercorn.
The Right Hon. Lord Blantyre.
The Hon. Henry James Moncrieff.
The Right Hon. The Earl of Home.
Sir Peter Coats, of Auchendrane.
P. Comyn Macgregor, of Brediland.
Colonel Buchanan, of Drumpellier.
Col. Sir A. C. Campbell, Bart., of Blythswood.
The Right Hon. The Earl of Glasgow.
Sir R. J. M. Napier, Bart.
The Hon. The Master of Blantyre.
Hugh Cowan, Sheriff-Substitute, Paisley.
J. C. Cuninghame, of Craigends.
R. T. N. Speir, Culdees Castle.
James Coats, of Ferguslie.

Ordinary Directors.

James Boyd, Ferguslie, Paisley.
Duncan Watson, Pollokshaws.
Wm. Fleming, Fulwood, Houston.
David Bryce, Abbotsinch, Paisley.
John Pollock, of Blackhouse, Mearns.
William Howie, Finnock Bog, Inverkip.
Peter M'Dermid, Moncrieff street, Paisley.
John Fleming, Crookston, Hurlet.
Robert Gillespie, Boyleston, Barrhead.
Walter Park, Hatton Farm, Bishopton.
John Sampson, Draincross Farm, Bishopton.
A. C. Brown, Gledstane, Bishopton.
Arthur Lang, jun., West Kilbride, Kilmalcolm.
Alex. Renfrew, Blackstoun.
Thomas Stevenson, Johnstone.
J. T. Forbes, Paisley.
Andrew Hoggan, jun., Camphill House, Crossmyloof.
Hugh M'Nair, Meikleriggs, Paisley.
Allan Gilmour, Neilstonside, Neilston.
James Blair, Ardgowan.
James Myles, Deanside.
John Salmon, The Linn, Johnstone.
Alexander Love, Margaret's Mill, Kilmalcolm.
Alexander Blackwood, Bottom, Inchinnan.
William Taylor, Park Mains, Inchinnan.
Robert Neilson, Glenlora, Lochwinnoch.
Captain Harvey, Hall, Lochwinnoch.
James Orr Muir, Fauldhouse, Lochwinnoch.
Hugh Caldwell, Braes, Kilbarchan.
Robert Young, Mains, Houston.

Secretary and Treasurer—William Bartlemore, County Buildings.

RENFREWSHIRE AGRICULTURAL CATTLE ASSURANCE ASSOCIATION.

Instituted 1848.

President—Sir M. R. S. Stewart, of Greenock and Blackhall.
Vice-President—Patrick Comyn Macgregor, Esq., of Brediland.
Veterinary Surgeon and Inspector of Stock—Alexander Pottie.
Treasurers and Secretaries—Messrs. Young & Martin, Writers, County Buildings.

END OF PAISLEY DIRECTORY.

THE

RENFREW DIRECTORY.

ADAM, Elizabeth, spirit dealer, 28 Canal street
Adam, Thomas, house factor, Millburn
Aiken, John, agent Prudential Society, 2 Richard street
Alexander, Hugh, joiner, 28 Orchard street
Allan, Mrs. Agnes, grocer, 43 High street—house 4 Queen street
Anderson, Thomas, cashier, London Works—house Croftvale
Andrews, William, hardware and china merchant, 6 Fulbar street
Archer, Henry, thatcher, 13 Renfield street
Arklie, Frederick, goods and mineral agent, Caledonian Railway station, Fulbar street—house 18 Bell street

BAIRD, James, cowfeeder and carrier, 17 Queen street
Baird, Robert, coal merchant, Fulbar street
Barr, Jane, confectioner, 2 Canal street
Barr, Miss, hardware and fancy goods, 14 High street
Battersby, Robert, grocer, 32 High street
Bell, J. & E., drapers, 47 Hairst street—house 124 High street
Bell, John, & Son, dyers, Millburn Dyeworks, High street
Bell, William, of John Bell & Son, Millburn
Blair, Alexander, confectioner, 104 High street
Blair, David, 27 Bell street
Blair, James, grocer, 1 Hairst street—house 60 Fulbar street
Breckenridge, David, grocer, 5½ High street—house 19 Manse st.
Brodie, Andrew, confectioner, 31 Hairst street
Brown, Andrew, of William Simons & Co., Castlehill house, Ferry rd.
Brown, James, gardener, Elderslie
Brown, John, coachman, Blythswood
Brown, Robert, G. & S.-W. Railway collector, Wharf
Brown, William, Queen street
Bryce, James, ferry manager, North Ferry house
Buchanan, Mrs. Angus, 7 Clyde street
Buchanan, Archibald, registrar of births, &c., for the Parish of Renfrew, assessor for the Burgh of Renfrew, 43 Queen street
Buchanan, J., grocer, 23 Meadowside street—house 7 Clyde street
Buchanan, Thomas, tailor and clothier, 3 Manse street

CALDWELL, Hugh, slater, 9 Canal street
Cameron, Hugh, coal merchant, Abercorn station, Paisley—house 31 Bell street
Cameron, James, Town Chamberlain, Municipal buildings—house Westfield, Paisley road
Cameron, Samuel, carter, 51 Queen street
Campbell, Sir Archibald C., Bart., of Blythswood—Blyths wood house
Campbell, John, house painter, 24 Hairst street
Cane, Thomas, confectioner, Paisley road
Carlan, J. refreshment-rooms keeper, 13 Ferry road
Carruth, James, wine and spirit merchant, 1 Canal street—house do.
Claucher, Alexander, Houston terrace
Collie, John, of Hunter & Collie, Bell street
Colquhoun, David, joiner, Blythswood lodge
Colquhoun, Miss, dressmaker, Blythswood lodge
Cook, Mrs., confectioner, 20 Orchard street
Co-operative Store, 1 Church street; Robert Burns, salesman—house 21 Meadowside street
Co-operative Society, Renfrew Equitable, grocers, 45 High street
Crawford, Andrew, Blythswood road
Crawford, James, grocer, 6 High street—house Whiteinch.
Cumming, John, flesher, Cross—house 32 Bell street
Cunningham, David, of John H. M'Nab & Co.—house Moorpark
Cunningnam, James, grocer, 43 Hairst street
Cuthbert, Alexander, & Son, boot and shoe manufacturers, 11 High street
Cuthbertson, Mrs. James, grocer, 15 High street—ho. Paisley road

DAVIDSON, John, tinsmith and gasfitter, 57 High street
Denholm, Charles, joiner, 84 High street
Dick, Mrs., cowfeeder, 76 High street
Dickie, William, butcher, 5 High street—house 3 do.
Dickson & Co., drapers and clothiers, 29 High street
Donald, Andrew, grocer and wine merchant, 16 and 18 Canal street—house Bon Accord villa, Paisley road
Donald, William, fruiterer, 14 Hairst street
Douglas, William, wine and spirit merchant, 19 Meadowside street—house 31 Ferry road
Douglas, Mrs. William, grocer, 126 High street
Dowie, James, law clerk, Campbell street
Duncan, Robert, grocer and provision merchant, 8 Fulbar street—house 2 Wilson street

ELDER, Matthew, draper, 8 Orchard street
Evers, Rev. P. W., R.C., 60 Fulbar street

FERGUSON, John, confectioner, Hairst street
Findlay, Mrs. Alexander, spirit dealer, 3 Canal street—house 2 Wilson street
Findlay, John, officer of Free Church—house 38 Bell street
Fleming, William, tailor, 19 Bell street
Foggo, William, gamekeeper, Blythswood
Fraser, George, keeper of the Masonic hall, 9 High street
Freeland, Lauchland, broker, 27 Hairst street
Fulton, John, manager of Gas Works, 21 Ferry road

GALLACHER, A., hairdresser, 37½ Hairst street—ho. 50 Manse street
Gallacher, Owen, wine and spirit dealer, 39 High st.—ho. 37 do.
Garlick, John B., smith and farrier, 1 Queen street—ho. 12 Croft place
Garven, Matthew, station master, Glasgow and South-Western Railway Co., Fulbar street
Gibson, William, watchmaker, Hairst street
Gilchrist, Robert, tailor and clothier, 27 Hairst street
Gill, Andrew, ship-tackle maker and blacksmith, 54 and 56 Fulbar st.
Glen, George, manager of distillery, Yoker
Glen, James, druggist, 14 Canal street—house Bell street
Gray, John, & Co., boot and shoe manufacturers, 2 High street—house Maybole

HAMILTON, Mrs., Hope Cottage, Paisley road
Harvey, Barnett, Yoker distillery
Herron, William, writer, and Town Clerk, and agent for the Union Bank of Scotland Limited, Municipal Buildings—house Argyle lodge
Hillcoat, Anthony, spirit merchant, Moorpark, Paisley road
Hillcoat, Daniel, joiner, Fulbar street—house 18 Bell street
Howat, E., grocer and confectioner, 22 Canal street—house 141 High street
Hunter, Alexander, fruiterer and confectioner, 1 Wilson street—house 11 Dunlop street
Hunter & Collie, cabinet-makers and ships' cabin furnishers, Porterfield
Hunter, John, of Hunter & Collie, Porterfield
Hutchison, Andrew, wine and spirit merchant, 69 High street—house 33 Bell street

INGLIS, Peter, Superintendent of Police and Sanitary Inspector, Police Office—house 28 Fulbar street
Insurance Office—Life, Fire, Accident, &c —6 Blythswood road—R. S. Milne, agent
Ireland, Mrs., John, grocer, 65 Hairst street—house 73 do.

JACK, John, of Lobnitz & Co., Home cottage, Paisley road
Jamieson, George, wine and spirit merchant, 23 High street—house Queen street
Johnston, Thomas, millwright, Fulbar street

KEMP, Charles, sergeant of police—house 22 Hairst street
Kennedy, Peter, wine and spirit merchant, 42 High st.—ho. 46 do.
Keter, William, farmer, Bogside
Lang, George, baker, 46 High street—house 95 Findlay drive, Dennistoun
Lang, T. B., Houston terrace, Paisley road
Lang, Miss M. B., teacher, Hon. Lady Campbell's School—house Houston terrace, Paisley road
Lang, Miss Jane S., teacher infant department, Hon. Lady Campbell's School—house Houston terrace, Paisley road
Lang, Robert, spirit dealer, 1 Manse street
Lawrie, Robert, cowfeeder, 1 Bell street
Lamont, Neil, spirit merchant, 42 Fulbar street—house 7 Bell street
Liddell, Archibald, grocer, 28 Fulbar street
Linton, Miss, milliner, 37 Fulbar street—house 35 do.
Linton, George, slater, Bell street—house 35 Fulbar street
Lobnitz & Co., engineers and shipbuilders, Slip dock
Lobnitz, Henry C., of Lobnitz & Co., Clarence house, High street
Lorimer, Walter, ironmonger, 65 High street—house 20 Queen st.
Loudon, John, builder, Hairst street, corner of Inchinnan road
Loudon, William, coal merchant, Railway station, Fulbar street—house 27 Ferry road

MASONIC Hall, 9 High street—George Fraser, keeper
Meikle, Robert, farmer, Fauldshead
Meikleham, John, farmer, Mossland
Methven, John, gardener, Blythswood
Milne, R. S., Inspector of Alliance Assurance Co., Alexandra drive
Mitchell, Miss Catherine, teacher of Female Industrial School, High street
Morrison, John, & Sons, coppersmiths, brassfounders, plumbers, Meadowside works, Ferry road
Morton, H. S., & Co., drapers, Hairst street—house Society buildings

Muir, Andrew P., auctioneer and valuator, 17 Bell street, and 60 Sauchiehall street, Glasgow
Moyes, Rev. Charles, U.P. Manse, Paisley road
Munro, Thomas, grocer and provision merchant, 2 Hairst street—house Fulbar street
Myles, James, factor—house Deanside, Glasgow road, Renfrew
Myles, William, jun., Deanside
M'Adam, Mrs., confectioner, 33 Manse street
M'Arthur, William, grocer, 10 High street
M'Bride, D., boot and shoemaker, 36 High street
M'Bride, Janart, remnant dealer, 28 High street
M'Coll, Alexander, at R. Watson's, boot and shoemaker—house 1 High street
M'Connell, William, broker, 55 Hairst stteet
M'Cormick, Hugh, spirit dealer, 107 High street—house 105 do.
M'Cormick, John, wine and spirit merchant, 21 Hairst street—house do.
Macrae, John, 24 George square, Glasgow—house 1 Houston terrace, Paisley road
M'Donald, James, fruiterer, 18 Canal street—house 29 Fulbar street
M'Donald, Mrs. James, spirit dealer, 15 Ferry road
M'Donald, John, farmer, Porterfield
M'Donald, Thomas, hairdresser, 12 Fulbar street
M'Ewan, John, draper, 27 Canal street
M'Ewing, John, grocer, 18 High street
M'Farlane, Walter, draper, 8 Queen street
M'Gibbon, R. F., watchmaker and jeweller, 49 Hairst street—house Glenham villa, Greenlaw, Paisley
M'Gilp, George, coal agent for James Wood & Co., Fulbar street
M'Glashan, John, schoolmaster, Renfrew Grammar School
M'Hutcheson, A., draper, 7 Canal street—house Inchinnan road
M'Hutcheson, Mrs., Inchinnan road
M'Intosh, Miss, district teacher to Miss M. B. Lang, at Hon. Lady Campbell's School—house Govan
M'Intyre, Mrs. John, grocer, 86 High street
M'Kay, James, greengrocer, Fulbar lane
M'Kechnie, John, wine and spirit merchant, Ferry hotel
M'Kechnie, Robert, wright and funeral undertaker, Fulbar street—house 23 Bell street
M'Kelvie, Mrs. Alex., confectioner, 100 High street
Mackenzie, Robert, draper, 15 Canal street—house 18 Wilson street
M'Kenzie, Robert, stationer and tobacconist, Municipal buildings

M'Kenzie, Thomas, Inspector of Poor, and collector of Poor Rates; clerk of the Statute Labour Road Trustees for the Parish of Renfrew; and clerk to Burgh and Landward Parish School Boards, 70 Fulbar street
M'Kerrell, John, tailor and clothier, 7 High street—house 2 Queen's place
M'Kinnon, George, boot and shoemaker, 11 High street—house 19 Manse street
M'Lachlan, Mary, wine and spirit merchant, 53 Ferry road
M'Lachlan, John, spirit merchant, 46 Fulbar street
M'Lachlan, Mrs., grocer, 60 High street
M'Lean, Peter, grocer, 3 Ferry road
M'Lellan, John, church officer of U.P. Church—house 34 Fulbar st.
M'Leod, William, tailor and clothier, 40 High street—house 41 do.
M'Mahon, William, spirit merchant, 7 Clyde street
M'Millan, John, manager of Prince of Wales Coffee Palace, Fulbar street.
M'Murray, John, ironmonger, 13 Canal street
M'Murray, Mary Ann, confectioner, 28 Bell street—house 36 Orchard street
Macnab, John H., & Co., power-loom cloth manufacturers, Newton
M'Nair, Mrs., cowfeeder, Longcroft house, Inchinnan road
M'Neil, Daniel, carting contractor, 11 Manse street
M'William, Robert, farmer, Inchinnan road

NEILSON, Hamilton, bootmaker, 8 Canal street
Neilson, Rev. David, Minister of the Free Church—manse Renfield street

PARK, Mrs., spirit dealer, 28 Manse street
Park, James, spirit merchant, 23 Canal street
Paton, John, farmer, Croft cottage
Pattison, Hugh Wallace, surgeon, 31 Hairst street
Post Office, 53 High street—Mrs Mary Weir, post-mistress
Prince of Wales Coffee Palace, Fulbar street—J. M'Millan, manager
Pryde, Miss Mary, music teacher, High street

RAESIDE, Mrs., grocer, 67 Hairst street—house 2 Richard street
Rankin, Robert, joiner, Campbell street
Reid, Johnston, confectioner, 29 Hairst street
Renfrew Working Men's Investment and Building Society, 6 Blythswood road
Rennie, Robert, grocer, 65 High street—house 20 Inchinnan road
Ritchie, Mrs. W., baker, 17 High street

Robertson, James, M.D., Clydeside house
Robin, Mrs., Croft-an-Reigh cottage, Glebe street
Roy, Richard, accountant, Union Bank of Scotland Limited
Russell, Jane, confectioner, 30½ High street

SCOTT, Miss Hannah, stationer and confectioner, 28 Fulbar street —house 8 Bell street
Scott, James, coal merchant, 50 Fulbar street—house 8 Bell street
Shaw, John, 70 Hill street, Glasgow—house Paisley road
Shearer, Archibald, Rosevale cottage, Paisley road
Shearer, Miss Janet, assistant teacher Hon. Lady Campbell's School—house Rosevale cottage, Paisley road
Simons, William, & Co., engineers, shipbuilders, and ironfounders, London Works, Meadowside street
Simons, William, of William Simons & Co., Yoker lodge, Yoker
Sinclair, Neil, grocer, 40 Fulbar street
Sloan, Mrs., confectioner, 27 Canal street
Smith, Thomas, spirit merchant, Paisley and Renfrew Inn, 26 Canal street
Speirs, Lady Anne, of Elderslie—residence Hill street, Berkley square, London
Speirs & Gibb, coal merchants, Fulbar street—agent Robert Baird
Stephen, Rev. Robert, M.A., minister of the Established Church, The Manse, Alexandra drive
Stephen, Miss, milliner, 6 High street
Stevens, W. Goldie, physician and surgeon, Renfrew Dispensary —house, Beechcroft, Paisley road
Stewart, Allan, ironfounder, Castlehill Foundry—house Croft cottage
Stewart, Allan, wine and spirit merchant, 25 High street—house 1 Church street
Stewart, Mrs., cowfeeder, 55 Queen street
Stobo, George, M.D,, Paisley road
Struthers, Mrs. William, 16 Bell street

TAIT, Mrs., ironmonger, 16 High street
Tennent, Charles, & Co., manufacturing chemists, Orchard street
Thomson, James, blacksmith, 23 Hairst street
Thomson, John, draper, 37 Queen street
Thomson, Robert A., coal merchant, Railway station—house 23 Hairst street
Todd, John, florist and seedsman, Millburn Nursery—house 14 High street
Tripney, David, 23 Ferry road

VERNAL, Catherine, fruiterer and confectioner, 46½ Fulbar street—house 17 Bell street
Vernal, Dugald, joiner and ironmonger, 17 Canal street—ho. 19 do.
Vernal, Robert W,, grocer and provision merchant, 17½ Bell street—house, 18 do,

WALKER, Henry L., spirit dealer, 19 Hairst street—house 17 do.
Walker, John, of Lobnitz & Co., Meadowflat, Ferry road
Walker, John, coal merchant, Dumbarton—house Newton, Paisley road
Wardlaw, Ralph F., Millburn house
Waterston, Mrs. George, wine and spirit merchant, Castlehill inn, 29 Canal street
Watt, John, cowfeeder, 27 Wilson street
Watson, Donald, jun., wholesale and retail stationer, 4 High street——house 1 Hairst street
Watson, Henry, saddler, 31 High street
Watson, James, flesher, 20 Canal street—house 1 Queen's place
Watson, Robert, shoemaker, 1 High street
Weir, Mrs. Mary, grocer and spirit dealer, 53 High street—house 51 do.
Weir, Robert, fishmonger, Hairst street
Weir, Robert, carriage hirer, Hairst street
White, Andrew, gas manager, Gasworks, Blythswood
White, Archibald, grocer, 75 High street—house 7 Manse street
White, James, & Son, plumbers and gasfitters, 7 Manse street
White, Elizabeth, stationer, 24 Canal street
Whyte, Miss Marion, teacher of pianoforte, 9 Manse street
Whyte, Mrs,, confectioner, 117 High street
Whitehill, Robert, shipmaster, Paisley road
Wilson, James, flesher, 49 High street—house 47 do.
Wood, James, & Co,, coal merchants, Railway depots, Fulbar street, Renfrew; Clydebank and Yoker Railway Stations—agent, George M'Gilp
Wright, Daniel (Provost of Renfrew), St. Thomas' Croft
Wright, Miss, Pinkerton house
Wright, Peter, farmer, Knock farm

YOUNG, Thomas, confectioner, 20 Manse street—house, 13 do.

RENFREW DIRECTORY.

APPENDIX.

MEMBERS OF TOWN COUNCIL

Provost—Daniel Wright. *Bailies*—David Cunningham and James Donaldson.
Dean of Guild—David Wallace. *Treasurer*—Andrew Hutchison.

COUNCILLORS

Andrew Brown.
James R. Wood.
Peter M'Kenzie.
J. Walker.
Thos. B. Lang.
James Thomson,
Allan Stewart.

Town Clerk—William Herron. *Town Chamberlain*—James Cameron.
Procurator-Fiscal—Thomas Russell. *Superintendent of Police*—Peter Inglis.
Inspector of Weights and Measures—Peter Inglis.

The management of Police is vested in the Town Council.
Burgh Court held Fortnightly on alternate Mondays.

JUSTICES OF THE PEACE

RENFREW DISTRICT

Provost and Magistrates for the time being.

Andrew Brown.
William Bell.
James Myles.
James Robertson, M.D.

Assessor under the Lands Valuation Act—Archibald Buchanan, Queen street.

Quarter Sessions held first Tuesday of March, May, and August, and last Tuesday of October. Meetings for considering License Certificates held first Tuesday of May and last Tuesday of October.

STATUTE LABOUR ROAD TRUSTEES

Clerk and Collector—Thomas Mackenzie.

PAROCHIAL BOARD

Office—70 Fulbar street.
Chairman — Dr. Robertson.
Inspector of Poor, Collector of Poor Rates, and Sanitary Inspector for Landward Part of Parish—Thomas Mackenzie.

SCHOOL BOARD, BURGH OF RENFREW

Chairman—Thomas Anderson.

William Thomson.
Rev. Peter William Evers, R.C.
James Bowie.
Thomas B. Lang.
Daniel Wright.
Ex-Provost Stewart.

Clerk, Correspondent, and Treasurer—James Cameron.
Officer—Alexander Millar.

SCHOOL BOARD (LANDWARD PART), PARISH OF RENFREW

Chairman—Burnet Harvey.

Rev. G. D. R. Munro.
Charles Connell.
Patrick Costello.
James Myles.

Clerk and Correspondent—Thomas Mackenzie.
Treasurer—James Cameron. *Officer*—Alexander Millar.

POST OFFICE, 53 HIGH STREET

Postmistress—Mrs. Mary Weir.
Assistant—Wm. Hughes.
Arrivals—7.30 a.m., 10 a.m., and 5.5 p.m.
Box Closes—8.15 a.m., 2.20 p.m., and 5.35 p.m.

PUBLIC OFFICES, &c.

Town Clerk's Office, Municipal buildings—William Herron, *Town Clerk.*
Chamberlain's Office, Municipal buildings—James Cameron, *Chamberlain.*
Assessor's Office, Queen street—Archibald Buchanan, *Assessor.*
Sanitary (Burgh) Inspector's Office, Municipal buildings—Peter Inglis, *Inspector.*
Sanitary (Landward) Inspector's Office, 70 Fulbar street—Thomas Mackenzie, *Inspector.*
Collector's Office for Registration, Valuation, &c., Rates, 70 Fulbar street—Thomas Mackenzie, *Collector.*
Post Office, 53 High street—Mrs. Mary Weir, *Postmistress.*
Registrar's Office, 43 Queen street—Archibald Buchanan, *Registrar.*
Session Clerk's Office, Municipal buildings—William Herron, *Session Clerk.*
Statute Labour Road Trust Office, 70 Fulbar street—Thomas Mackenzie, *Clerk and Collector.*
Gas, Harbour, and Public Rates Office, Municipal buildings—James Cameron, *Collector.*
Union Bank, Municipal buildings—William Herron, *Agent.*

WRITER

William Herron, Union Bank, Municipal buildings.

SURGEONS

Hugh W. Pattison.
George Stobo, M.D.
W. Goldie Stevens.
James Robertson, M.D.

INSURANCE AGENTS

Scottish Union and National, ...	William Herron, Town Clerk, Municipal buildings. James Myles, Factor, Deanside.
Scottish Provident Institution, ... Liverpool and London and Globe,.....	James Cameron, Town Chamberlain.
Alliance Fire, ... Scottish Accident, ... Scottish Plate Glass, ... Scottish Imperial Life, ...	R. S. Milne, 6 Blythswood road.
Northern, ... Life Association of Scotland,..... London and Lancashire, ...	Thomas Mackenzie, 70 Fulbar street
Accident Insurance Co., ...	William Herron.

LIBERAL ASSOCIATION

President—Andrew Brown, sen.
Treasurer—Archibald Kerr. *Secretary*—Walter Shearer.
Vice-Presidents—Daniel Wright, Robert M'Kenzie, James Donaldson, David Cunningham, James Glen, and Archibald Shearer.

FIRE BRIGADE

John Linton, supt., 35 Fulbar street
John Jack, 1st engineer, 35 Hairst st.
John Gibson, 2nd do., 10 Bell street.
Robert Craig, stoker, 6 Blythswood rd.
R. M'Kechnie, branchman, 23 Bell st.
P. Main, do., 16 King's lane, off Bell st.
Thomas Lawson, do., 1 Richard street.
Matthew Lyle, fireman, 41 Manse st.
John Davidson, do., 57 High street.
Henry Christie, do., 22 Manse street.
William Milne, do., 26 Bell street.
James Kilpatrick, do., 30 High street.
Robert Bryans, do., 36 High street.
John Feely, do., 15 Wilson street.

CHURCHES

ESTABLISHED CHURCH, Church Street.
Minister—Rev. R. Stephen, M.A. *Session-Clerk*—William Herron.
Officer—William Loudon.
Number of Sittings, 1050.
The Sacrament takes place on the last Sundays of January and June.

FREE CHURCH, Renfield Street.
Minister—Rev. David Neilson. *Session-Clerk*—Andrew Brown.
Precentor—James Fleming. *Officer*—John Findlay.
Number of Sittings, 800.
The Sacrament takes place on the last Sundays of March and September.

UNITED PRESBYTERIAN CHURCH, Paisley Road.
Minister—Rev. Charles Moyes.
Session-Clerk—James Donaldson. *Precentor*—John Marshall.
Number of Sittings, 500.
Officer—John M'Lellan.

ROMAN CATHOLIC CHURCH.
Parish Priest—Rev. Peter William Evers.
Number of Sittings, 300.

SCHOOLS

GRAMMAR SCHOOL AND BLYTHSWOOD TESTIMONIAL, Renfield Street.
Head Master—John M'Glashan, F.E.I.S.
Assistants—John Adam, Archibald Mackie, and John Barr.
Head Mistress—Marion Law.
Assistants—Margaret Stewart and Agnes Barr.
Drawing Master—Charles Hayes.

FEMALE INDUSTRIAL SCHOOL, 127 High Street.
Patroness—Lady Anne Speirs of Elderslie.
Teacher—Miss Mitchell.

HON. LADY CAMPBELL'S SCHOOL, 63 Manse Street.
Teacher—Miss M. B. Lang. *Assistant*—Miss J. Shearer.
INFANT DEPARTMENT.
Teacher—Miss Jane S. Lang. *Assistant*—Miss C. Paterson.

ST. JAMES R.C. SCHOOL, Fulbar Street.
Teacher—Miss Edmiston.

SOCIETIES

RENFREW PRINCE OF WALES MASONIC LODGE, No. 426. — *R.W.M.*—James Todd; *S.W.*—Thomas Sang; *J.W.*—J. B. Garlick; *Secretary*—R. S. Milne; *Treasurer*—Thomas Whyte; *Tyler*—George Fisher. *Rooms*—9 High Street.

RENFREW WORKING MEN'S INVESTMENT AND BUILDING SOCIETY (LIMITED), 6 BLYTHSWOOD ROAD.—*President*—Robert Rankin; *Secretary*—R. S. Milne; *Treasurer*—Charles Dougall.

RENFREW ROSE FRIENDLY SOCIETY (Instituted 30th March, 1857).—*President*—Daniel M'Kenzie; *Treasurer*—Archibald Thomson; *Secretary*—William Reid. With sixteen of a committee.

RENFREW RIFLE CORPS.—*Captain*—J. R. Wood; *Lieutenants*—Wm. Loudon and Robert S. Milne.

RENFREW KING'S INCH CURLING CLUB.—*Patron*—A. A. Speirs, Esq., of Elderslie; *Patroness*—Lady Anne Speirs; *President*—James Myles; *Vice-President*—Andrew Hutchison; *Representative Members*—James Myles and S. B. Lang; *Chaplain*—Rev. Robert Stephen; *Secretary and Treasurer*—Wm. Herron.

RENFREW HORTICULTURAL SOCIETY.—*President*—William Herron; *Vice-President*—John Methven; *Treasurer*—James Cameron; *Secretary*—Robert S. Milne; *Collector*—Sergeant Kemp.

RENFREW BOWLING CLUB.—*President*—Walter Shearer; *Treasurer*—William Thomson; *Secretary*—Archibald Buchanan.

FOOTBALL CLUB.—*President*—Walter Shearer; *Vice-President*—James Syme; *Secretary*—John Stewart; *Match Secretary and Treasurer*—Peter G. Bell.

POPULATION OF RENFREW

CENSUS 1881.

	Males.	*Females.*	*Total.*
Parliamentary Burgh,	2470	2355	4825
Royal do.,	2597	2517	5114
Police do.,	2795	2707	5502
Landward Parts,	1016	859	1875

RENFREW, with Rutherglen, Dumbarton, Kilmarnock, and Port-Glasgow, returns one Member to Parliament. Kilmarnock is the Returning Burgh. Parliamentary constituency, 644; Municipal do., 758. Mr. Dick Peddie, R.S.A., M.P. *(L.)*

FAIRS are held on the Third Tuesday of May and Second Friday of June.

MARKET DAY—SATURDAY.

FAST DAYS—Last Thursdays of January and June.

CONVEYANCES.—Almost all the Glasgow Steamers call at Renfrew Wharf, both in going up and down the Clyde. Trains to Paisley and Glasgow nearly every two hours. Omnibuses also run to Glasgow. Carriers to Glasgow every Monday, Wednesday, and Friday.

END OF RENFREW DIRECTORY.

THE

JOHNSTONE DIRECTORY.

ABBEY Parish Office, 25 Church street
Adam, Robert, broker, 8 Church street
Aitken, David, draper and milliner, 58 High street
Aitken, William, cooper, Buchanan street
Alexander, Andrew, general merchant, 25 High street
Alexander, James, tailor and clothier, 23 High street
Alexander, William, confectioner, 28 M'Dowall street
Allan, David, spirit merchant, 63 High street
Allan, James, butcher, 15 High street
Allan, James, coal merchant, Johnstone station—house Overton rd.
Allan, James, 11 William street
Allan, John, joiner, 14 Laigh Cartside street
Allan, Miss, tobacconist, 19 William street
Anderson, Charles, bread and biscuit baker, 31 High street
Anderson, Charles, cowfeeder, 4 Canal street
Anderson, James, clerk at Victoria saw mill, 5 Rankine street
Anderson, John C., of Merry & Anderson—house 9 William street
Armour, James, broker, 7 William street
Armour, Stewart, grocer and spirit merchant, 32 High street
Armour, Stewart, grocer, 20 High street—house 32 do.

BAIRD, James, Old Mill
Barbour, David, tobacconist, 64 High street
Barbour, William, Garfield place
Barnett, James, at Finlayson, Bousfield, & Co.'s—residence Lilybank house
Barnett, Hugh, writer and insurance agent, Lilybank house
Barbour, James, general dealer, 64 High street
Barr, Agnes, draper, 66 High street—house 62 do.
Barr, James, slater, Hagg crescent
Barr, James, jun., manager at Messrs John M'Dowall & Sons—house Hagg crescent
Barr, John, cowfeeder, Greenend cottage
Barr, John, wood turner, Milliken Mills, Milliken Park

Barr, Robert, draughtsman to J. & W. Weems, Buchanan street
Barrow, Joseph, of Thomas Shanks & Co., Kilmalcolm
Bartlemore, Alexander, banker, Union Bank—house Thornwood, Kilmalcolm
Baxter, David, hairdresser, 2 Macdowall street—house 39 High street
Baxter, Robert, hairdresser, 39 High street
Baxter, William, boot and shoemaker, 67 High street—house do.
Bayne, Miss, teacher—house 22 Church street
Beaton, Neil, wine and spirit merchant, 56 High street—house 4 Collier street
Beck, Robert, flesher, 36 Macdowall street—house 23 Graham st.
Bell, John, spirit merchant, 27 High street—house do.
Bell, John, confectioner, Thorn
Bell, Robert, Hagg crescent
Bennie, Mrs., Laigh Cartside street
Beveridge, James, grocer, 21 Russell street
Beveridge, M., coal merchant, Cartside station
Biggart, D., & Sons, cotton spinners and bleachers, Peockland Mills
Biggart, David, of D. Biggart & Sons, Roebank house
Biggart, John B., of D. Biggart & Sons—house Cartside cottage
Black, Durken, ironmonger, 63 High street
Black, Thomas, contractor, 36 Graham street
Blackadder, Mrs., confectioner, 18 High street—house Garfield place
Blackburn, Robert, spinning master at Browns, Malloch, & Co.'s, High street
Blackwood, David, fenar, 6 Graham street
Blackwood, J. L., flesher, 6 Graham street
Blair, M. B,, china merchant, 62 High street
Blair, Robert, Thorn
Bone, Alexander, porter, Canal house
Boyd, Mrs,, confectioner, 78 High street
Boyd, William, painter, 23 Macdowall street
Boyle, Francis, builder and contractor, 30 Church street
Boyle, J. & J., fish dealers and fruit merchants, 37 High street—house 8 Dimity street
Bowie, Allan, blacksmith, Thorn
Bowie, William, family grocer and grain merchant, 5 Graham street—house Church street, Kilbarchan
Bowman, James, farmer, Auchenlodment, Thorn
Bradshaw, Philip, spirit merchant, Cartside—house Kilbarchan
British Workman's Public House, 73 High street—proprietrix Mrs. John Barr

Brown, Mrs., broker, 41 High street
Brown, Robert, barber, 9 Houstoun square
Brown, William, of James Hill, spirit merchant, 30 Laigh Cartside street
Browns, Malloch, & Co., cotton spinners, Johnstone and Elderslie
Buchanan, Alexander, eating-house keeper, 24 High street
Buchanan, James, provision merchant, 35 High street
Buchanan, John, blacksmith, 6 Dimity street—house 42 High street
Buchanan, Mrs., grocer, 17 Church street
Buchanan, Walter, picking master at Browns, Malloch, & Co.'s
Buchanan, William, potato merchant, 67 High street
Budge, James, School Board officer, board room, Public School—house Craigview place
Burnett, David, cashier at John M'Dowall & Sons
Burnside, Mrs., Thornhill cottage, Thorn
Burnside, W. & J., coal merchants and contractors, Thornhill

CAIRNS, C., spirit merchant, Thorn
Caldwell, James, Polytechnic, 17 High street—house 21 Buchanan street
Caldwell, James, feuar, 21 Buchanan street
Caldwell, John, grocer, 4 Houstoun square
Caldwell, Misses, milliners and dressmakers, 4 Houstoun square
Caldwell, Mrs., dairy, 12 Church street
Caldwell, William, insurance agent and house factor, 20 Walkinshaw street
Cameron, Alexander, teacher, 19 Laigh Cartside street
Cameron, Daniel, broker, 10 William street
Cameron, James, flesher, 29 High street—house 1 Walkinshaw st.
Cameron, John, chimney sweep, 10 Rankine street
Cameron, Matthew, spirit merchant, 2 George street—house 10 Mary street
Cameron, Matthew, carter, 41 High street
Cameron, Robert, contractor, 21 Church street
Campbell, Dugal, brassfounder, 62 High street
Campbell, Dougal, boot and shoemaker, 71 High street
Campbell, J. M., inspector of poor, 25 Church street—head office 6 Gauze street, Paisley
Campbell, James, cowfeeder, Thorn
Campbell, John, lemonade manufacturer, William street
Campbell, Mrs., grocer, 3 Macdowall street
Carruthers, George, B.D., minister of the Established Church—residence The Manse, Dimity street
Chapman, Alexander, cabinetmaker, 17 William street

Christie, Robert, designer, Glenpatrick Carpet Works
Clark, A., grocer, 23 High street
Clark, Charles, schoolmaster, Ludovic square Public School—house Craigmew cottage
Clark, Samuel, manager at Johnstone Mill, Clark street
Coats, John, bookseller, 21 Rankine street
Cochran, Mrs., grocer, 28 Macdowall street
Colville, William, cowfeeder, 12 Church street
Coll, Mrs., confectioner, 19 Macdowall street
Consumers' Tea Company, 33 High street
Co-operative Coal Company, Laigh Cartside station—James M'Ivor, salesman—house Thorn
Co-operative Society's Stores Limited, dealers in groceries, boots, &c., 61 High street—J. Graham, salesman—house 18 Collier st.—No. 1 branch, 9 High street; No. 2 branch, 7 Graham street
Core, Adam, Canal street
Cowan, Andrew, greengrocer, 12 Quarry street
Cowan, Logan, spirit merchant, 7 High street—house 6 do,
Cowden, W. L., collector of poor rates, 25 Church street—head office, 6 Gauze street, Paisley
Craig & Donald, engineers, William street Works
Craig, David, wine and spirit merchant, 24 and 26 High street
Craig, Thomas, stationer and printer, 39 High street—house 5 Rankine street
Currie, William, coal merchant, Laigh Cartside station — house Walkinshaw street
Currie, William, carting contractor, Walkinshaw street

DALY, John, broker and coal dealer, 19 Church street
Daly, Michael, spirit merchant, 9 Macdowall street—house do,
Daly, William, cooper, 30 Church street
Darroch, M. & M., drapers and milliners, 56 High street—ho. 79 do.
Davies, Jeanie, grocer, 31 Graham street
Davieson, James, manager at M'Naught Bros.—ho. 19 Buchanan st.
Deans, Gilbert, superintendent of police, 12 Quarry street
Deans, Robert L., jun., gas-manager, Gas Works cottage
Donald, James F., of James Donald & Son, Villafield, Cartside st.
Donald, J, & Son, engineers, iron and brass founders, Johnstone Foundry and Engine Works, 10, 12, 14, and 16 High st.
Donald, John, & Co,, iron and steel merchants, 11 High street
Donald, John, of John Donald & Co., Ludovic square
Donald, Mrs. Hugh., Ludovic square
Donald, Mrs. James, Ludovic square
Donaldson, John, precentor, Free Church, Buchanan street

Downie, Thomas, carrier between Johnstone, Paisley, and Glasgow, 13 Collier street
Drysdale, Mrs., draper, 11 High street
Dunbar, John, passenger agent, Johnstone station
Dunlop, Hugh, baker, 64 High street

EADIE, Alexander, Quarrelton road
Eadie, James, farmer, Cochran mill
Edward, Geo., of Geo. Edward & Co.—house 3 Houstoun square
Edward, George, & Co., engineers, Dimity street
Edward, Thos., of Geo. Edward & Co.—house 3 Houstoun square
Erskine, James Wm., cashier to J. & W. Weems—residence 3 Buchanan street

FALVY, Annie, saleswoman at the Co-operative Branch Stores, 12 George street
Farmin, Patrick, fruiterer and confectioner, 73 High street
Faulds, Andrew, clerk at Linwood mill
Fearon, Alexander, umbrella-maker, 29 High street
Ferguson, John, spirit dealer, 2 Houstoun square
Finlayson, Archibald W., of Finlayson, Bousfield, & Co.—house Kilmalcolm
Finlayson, Bousfield, & Co., flax spinners, manufacturers of all kinds of linen thread, for hand and machine sewing, and shoe threads, Flax mill, High street
Finlayson, James, of Finlayson, Bousfield, & Co., Merchiston house
Finlayson, James, jun., of Finlayson, Bousfield, & Co., Merchiston house
Finlayson, William J., The Oaks
Fingland, Mrs. J., confectioner, 25 High street
Fleming, William Gaff, postmaster, and registrar of births, deaths, and marriages, Post-Office 12 Walkinshaw street —house Springbank
Fleming, William, confectioner, 81 High street
Fletcher, John, inspector to Paisley Water Commissioners, Thorn
Flockhart, John, saddler, 4 Walkinshaw street
Fotheringham, D. S., at William Robertson & Co.'s—house Buchanan street
Fraser, James Roy (music warehouse, Paisley), ho.—Newfield terrace
Fraser, John, superintendent of police, Collier street
Fullerton, W. P., writer, of Holmes, Mactavish, and Fullerton—residence Crossflat, Paisley
Fyfe, John, wine and spirit merchant, 22 High street and 1 Walkinshaw street

GALBRAITH, Andrew, Johnstone Castle
Galbraith, Archibald, Johnstone Castle
Galbraith, James, ironfounder, Thorn—house Mary street
Gas Works, 21 Walkinshaw street—Robert L. Deans, jun., manager
Galloway, Alexander, confectioner, 65 High street
Gemmill, Rev. Hugh, B.D., minister of East U.P. Church—house East U.P. Manse
Gibson, Alexander, carding master at Browns, Malloch, & Co.'s, High street
Giffen, Humphrey, officer, East United Presbyterian Church—house 16 Walkinshaw street
Gillespie, Robert, flesher, 9 High street—house 6 do.
Glasgow and Johnstone Carrier—William Wyllie, Garfield place, Canal street
Glasgow and South-Western Railway Station—John Dunbar, stationmaster
Glegg, John, factor, Milliken
Glen, James, joiner, Johnstone
Glen, Thomas, Thornhill house
Golder, Mrs., spirit merchant, 42 High street
Goodwin, James, & Co., ironfounders, Cartside foundry
Gordon, John, grocer, 3 William street—house Floors street
Gordon, John, contractor, Floor street
Gow, William, plumber and tinsmith, 14 Collier street—house 16 Walkinshaw street
Graham, George, broker, 4 Collier street
Graham, James, boot and shoe manufacturer, 21 Houstoun square—house 23 Buchanan street
Graham, James, greengrocer and confectioner, 71 High street
Graham, Robert, cartwright and coachbuilder, Church street—house Burnside cottage
Grant, Isabella, grocer, 12 Collier street
Grant, Walter, draughtsman at John M'Donald & Sons—house Hagg crescent
Gray, Alexander, foreman to J. & W. Weems, 15 High street
Gray, William, farmer, Barbush
Guy, William, tailor and clothier, 30 High street

HAMILTON, James, Janefield
Hamilton, William, greengrocer, 15 William street
Harper, Robert, printer and bookseller, 66 High street
Harper, William, coal merchant, Laigh Cartside station—house 2 Houstoun square
Harrison, John, spirit merchant, 30 High street

Hart, Archibald, spirit merchant, 36 High street
Hart, James, clerk to Browns, Malloch, & Co., Hagg crescent
Hart, James, tobacconist, 70 High street
Hatrick, Alexander, confectioner, 20 Macdowall street
Hatrick, Charles, farmer, Boghouse
Hatrick, James, beaming master at Browns, Malloch, & Co.'s, 12 Macdowall street
Hatrick, Mrs., spirit merchant, 18 Macdowall street
Hatrick, Walter, grocer, 9 Buchanan street
Hatrick, William, Quarry street
Hay, John, grocer and provision merchant, 68 High street
Hendry, John, baron officer, 10 Church street
Hendry, John, hotel-keeper, Black Bull hotel, 72 High street
Hill, Donald, wine and spirit merchant, 80 High street—ho. 70 do.
Hill, James, wine and spirit merchant, 17 Russell street and 58 High street
Hill, Miss Jessie, tobacconist, 21 Graham street
Hill, William, confectioner, &c., 12 Graham street
Hodgart, Mrs., Calaba house, Milliken Park
Holmes, Alexander, shoemaker, 34 Macdowall street
Holmes, John, writer, and agent for the Union Bank of Scotland Limited, Collier street
Holmes, Mactavish, & Fullerton, writers, 52 High street
Holmes, Walter, writer, and agent for the Royal Bank of Scotland, 44 High street
Hood, Alexander, & Co., booksellers and stationers, 73 High street
Hood, Maggie, stationer, 73 High street—house 20 Rankine street
Hood, Margaret, grocer, 20 Rankine street
Hood, Mrs., cooper, 20 Collier street
Hood, William, dairyman, 4 Rankine street
Houston, James, joiner, 19 Rankine street
Houston, James, confectioner, 64 High street—house 3 Buchanan st.
Houston, John, grocer, Mary street
Houston, Mrs., tailor and clothier, 65 High street
Hunter, James, drapery, millinery, and dressmaking warehouse, 54 Houston square—house Millbank cottage
Hunter, John, spirit merchant, 13 High street
Hunter, William, foreman at Craig & Donald's—ho. Hagg crescent
Hunter, William, flesher, 60 High street—house 42 do.
Husband, John, ironfounder, Victoria Foundry—house Overton rd.
Husband, John, tailor and clothier, 9 William street
Hutchison, David, teacher Macdowall street Public School—house 143 George street, Paisley
Hutchison, Peter, grocer, 21 Graham street

INGLIS, Rev. James, minister of West U.P. Church—manse 16 Church street

JACK, Thomas, coal merchant, Johnstone station—house Elderslie
Jackson, George, & Sons, brassfounders, 2 Dimity street
Jackson, Thomas, smith, Thorn
Jaffray, Alexander, Dimity street
Jaffray, David, & Son, builders, 14 Graham street
Jaffray, Rev. John, Free Church minister—manse Graham street
Jaffray, William, engineer, and traveller at John M'Dowall & Sons—house Gleniffer place
Jaffray, William, & Sons, builders, Roselea place, Mary street
Jamieson, John, broker, 77 High street
Johnstone Assembly Rooms, George street
Johnstone Co-operative Society (Limited), grocers, provision, coal, and boot and shoe merchants, 61 High street—branches 9 High street and 2 Graham street
Johnstone Equitable Loan Office, 19 High street
Johnstone, Hugh, wine and spirit merchant, 23 High street

KEENAN, John, greengrocer, 75 High street
Kennedy, John, manager at D. Biggart & Sons—ho. Victoria place
Kerr, J. L., tailor, 6 Graham street
Kerr, John, goods agent, G. & S.-W. Railway—residence Canal house
Kerr, Robert, draper, 31 Buchanan street
Kerr, Thomas, farmer, Fulton

LAIRD, Alex., grocer, 34 Macdowall street—house 2 Floors street
Laird, James, spirit dealer, 1 Quarry street—house 35 Macdowall st.
Lang, Charles, mechanic, Laigh Cartside
Lang, John, & Sons, tool makers, Laigh Cartside street
Lang, John, of John Lang & Sons, Rankine street
Lang, John, jun., of John Lang & Sons, 20 Church street
Lang, Robert, of John Lang & Sons, Rankine street
Langmuir, R., Paisley and Johnstone carrier, 16 Rankine street
Landles, F. G., printer and lithographer, 38 Church street—house 12 Graham street
Leggat, Alexander, carding master at Browns, Malloch, & Co.'s
Lochrie, Archibald, blacksmith, Walkinshaw street
Logan, Henry, boot and shoe merchant, 9 George street
Love, Mrs., tinsmith, 7 William street
Love, John, tinsmith, plumber, gasfitter, and ironmonger, maker of sunlights and reflectors, 19 High street—house Thornbank house
Love, Robert, at John Love's—house William street

MALLOCH, John, of Browns, Malloch, & Co., The Glen, Elderslie
Malloch, John, jun., of Browns, Malloch, & Co.—house Westfield
Malloch, Mrs., Mount Pleasant
Malloch, Thomas, china merchant, 8 Macdowall street
Malloch, William, of Browns, Malloch, & Co., Westfield
Maule, Alex., painter and decorator, 64 High street—ho. Floors st.
Meiklejohn, Jas., grocer and spirit merchant, Thornhill and West-end
Meldrum, John, mechanic, Thorn
Melville, John, boot and shoemaker, 6 Houstoun square
Merrie, Robert, boot and shoemaker, 33 High street
Merry & Anderson, net manufacturers, 35 High street
Merry, John, of Merry & Anderson—house 23 Church street
Michael, Alexander, Campbell street
Michael, James, grocer, 9 William street
Miller, James, boot and shoemaker, 6 Graham street—house 8 Macdowall street
Miller, Robert, printer and stationer, and shipping agent, 69 High st.
Millar, Robert, draughtsman at Craig & Donald's
More, Alexander, & Son, tailors and clothiers, 26 Church street
More, Alexander, of Alexander More & Sons, 25 Church street
More, James, pawnbroker, 24 Macdowall street—house do.
Morning, David, chimney sweep, town crier, and bill poster, 22 Rankine street
Morrison, Alexander, joiner, Laigh Cartside Woodyard—house Garfield place, Canal street
Morrison, William, joiner and timber merchant, Laigh Cartside woodyard—house 6 High street
Murdoch, Charles, tinsmith and plumber, 7 and 9 Macdowall street—house 42 High street
Murdoch, Robert, joiner, Clippens—house 2 Russel street
Murdoch, Robert, cowfeeder, Russell street—house 19 do.
Murray, William, draper, 68 High street—house 42 do.

M'ADAM, John, blacksmith, Dimity street—house 42 High street
M'Alister, William, baker, 6 Graham street
M'Arthur, A., & Sons, engineers, machine and toolmakers, Peockland Engine Works
M'Arthur, William, of A. M'Arthur & Sons, Elmbank, Thorn
M'Cloy, Alexander, cashier to Thomas Shanks & Co., 20 Church st.
M'Connel, Henry, draper, 5 Houstoun square
M'Connel, Mrs., grocer and confectioner, 5 Houstoun square
M'Connell, John, glazier, 5 Rankine street
M'Crudden, Patrick, confectioner, 30 Laigh Cartside street
M'Culloch, Henry, grocer and spirit merchant, 4 Graham street

M'Dade, Mrs., grocer, 44 Graham street
M'Dermott, Rev. William, The Parsonage, Floors street
M'Donald, Alexander, family grocer and wine and spirit merchant, 67 High street—house 83 do.
M'Dougall, James Brooks, grocer, Thornhill
M'Dougall, Archibald, Laigh Cartside dairy
M'Dowall, Daniel, engineer, of John M'Dowall & Sons, Sunnyhill
M'Dowall, John, & Sons, engineers and wood-working machinists, Walkinshaw Foundry
M'Dowall, H. J., engineer, of John M'Dowall & Sons, Walkinshaw lodge
M'Evoy, Rev. Thos., assistant R.C. clergyman, Parsonage Graham st.
M'Farlan, John, janitor, Public hall
Macfarlane, Rev. A., D.D., R.C. clergyman, 37 Graham street
M'Farlane, J. & G., manufacturing chemists, Johnstone Chemical Works
M'Farlane, Graham James, of J. & G. M'Farlane, Belltrees, Linwood road
M'Farlane, John G., of J. & G. M'Farlane, Linwood road
M'Gilvery, William, confectioner, 41 High street
M'Gown, John, accountant and insurance agent, 1 William street
M'Gregor, John, joiner and funeral undertaker, 7 and 8 Houstoun square—house 7 do.
M'Ilree, William, druggist, 30 High street
M'Intyre, Robert, Floors street
M'Kechnie, Alexander, tailor and clothier, 27 High street
M'Kellar, John, glazier, 3 Rankine street
M'Kendrick, J., & Son, builders, 13 Walkinshaw street
M'Laurin, Peter, of Smith & M'Laurin, Cartside ho., Milliken Park
M'Lelland, A. & J., provision merchants, 34 High street
M'Nair, John, officer Free Church—house William street
M'Naught Brothers, drapery warehouse, 6 and 8 Macdowall street
M'Pherson, Donald, joiner and builder, 12 Graham street
M'Pherson, D., & Son, joiners, 21 Graham street and 1 Floors st.
M'Taggart, James D., salesman at John Love's, Gleniffer place
Mactavish, D. A., writer, of Holms, Mactavish, & Fullerton, Collier street

NAIRN, William, grocer and provision merchant, 12 Houstoun sq.
Nairn, William, merchant, Houstoun square
Napier, Sir R. J. M., Bart., of Milliken and Napier, Milliken
Neilson, Mrs., 22 Church street
Neilson, Robert, manager at Lancefield Flax works—house The Knowe, Ulundi road

Neilson, William, clerk at Craig & Donald's—house William street
Nicholson, A., grocer, 32 Laigh Cartside street
Noble, Mrs., confectioner, 21 High street

OAKLEY, Jessie, dressmaker, 2 Campbell street
Oatt, J. & R., milliners and dressmakers, 82 High street
Orr, William Alexander, M.B. and C.M., general practitioner, 31 High street—house Rockbank cottage, Floors street

PATERSON, James G., grocer and wine and spirit merchant, 17 Rankine street
Paton, George C., Cochranfield, Milliken Park
Paton, James, Broombrae
Paton, John, Clark street
Paton, Robert, Cart bank
Paton, William, smallware manufacturer, Johnstone mill
Patrick, Andrew, manager at Craig & Donald's—house Gowanbank
Patrick, John, broker, 7 Houstoun square
Paul, Miss, confectioner, 8 Church street
Peacock, William, baker, 50 High street—house do.
Peart, John, grocer, 29 Macdowall street
Pollock, Robert, dairyman, 32 Macdowall street
Porter, Thomas, feuar, 20 High street and 1 Walkinshaw street
Post Office, Walkinshaw street—William Gaff Fleming, postmaster

QUAILL, John, draper, 2 Macdowall street

RAE, George, boot and shoemaker, 18 High street—house 64 do.
Ramsay, John, miller, Thornbank cottage
Rankine, David, cashier, Union Bank of Scotland, Limited
Reid, Alexander, slater, Dimity street—house 6 Walkinshaw street
Reid, James, writer and Town Clerk, 40 High street—house Bankside, Canal street
Reid, James, jun., law clerk and insurance agent, 40 High street—house Bankside
Reid, Robert, writer, and agent for National Bank of Scotland Limited—house The Bank, Lochwinnoch
Reid, A. P., clerk to Robert Reid, writer
Reid, William, spirit merchant and tobacconist, 6 Church street
Reid, William, tobacconist, 15 High street—house 6 Floors street
Reid, William, writer, 40 High street
Renfrew, Alexander, 5 Collier street
Renfrew, William, Thorn road
Riddell, Mrs. James, spirit merchant, 9 Houstoun square

Ritchie, David, fancy boxmaker, Dimity street—Quarrelton road
Robertson, Alexander, cashier at A. F. Stoddart & Co.'s, Glenpatrick, Thorn
Robertson, David, pawnbroker, 19 High street—house 2 Rankine st.
Robertson, James S., of John Robertson & Son, Ludovic square
Robertson, John, & Son, slaters and plasterers, Ludovic square
Robertson, John, of John Robertson & Son, Ludovic square
Robertson, John, jun., slater and plasterer, 26 Church street
Robertson, Patrick, of Wm. Robertson & Co.—house Graham st.
Robertson, Robert, pawnbroker, 13 Macdowall street—house Hagghill cottage, Ulundi road
Robertson, William, & Co., machine tool makers, Floors Machine works, West William street
Robertson, William, of William Robertson & Co., Graham street
Russell, Peter, burgh collector and weigher, Houstoun square—house Garfield place
Rutherford, Robert, baker, 76 High street

SALMON, John, factor, Estate Office, Johnstone Castle—house "The Linn"
Scott Brothers, tailors and clothiers, 18 High street
Scott, James, grocer and provision merchant, 69 High street
Scott, James Y., tailor and clothier, 18 High street—house 8 Walkinshaw street
Semple, Robert, patternmaker at Walkinshaw Foundry, Quarry st.
Semple, Robert, clothier, 34 High street
Shanks, Thomas, & Co., machine toolmakers, Banktop works
Shanks, Thomas, jun., of Thomas Shanks & Co., Kilmalcolm
Shanks, William, of Thomas Shanks & Co., Bankhouse
Sharp, John, contractor, 13 Rankine street, and Hamilton street, Paisley—house Mossbank, Graham street
Sharp, John, millinery and dressmaking, 6 Macdowall st.—ho. 24 do.
Sharp, William, blacksmith, 4 Macdowall street—house 24 do.
Shaw, Mrs., confectioner, 77 High street
Simpson, Robert, & Co., timber merchants, Victoria Sawing and Turning mills
Sinclair, Alexander, draper, 29 Graham street
Small, Thomas, wood turner, Hagg crescent
Smith, George, boilermaker, Walkinshaw street—house 42 High st.
Smith, James, glazier, 7 Houstoun square
Smith, James, boot and shoemaker, Graham street
Smith, James, clerk and collector, Johnstone Gas Company—office Gas Works—house 14 Floors street
Smith, John, insurance agent, Buchanan street

Smith, John, lodging-house keeper, 12 Dimity street
Smith, Robert, watchmaker, 20 High street—house 10 Cotton street, Paisley
Smith, Robert, ironmonger, 70 High street
Smith, Robert, clothier and hatter, 59 High street—house Laigh Park villa
Smith & M'Laurin, fancy, coloured, enamelled, and embossed paper, card, and pasteboard manufacturers, Cartside, near Milliken Park—warehouse 20 Union street, Glasgow, and 55 Fann street, London
Smith, William, feuar, 70 High street
Speirs, James, spirit merchant, 1 Houstoun square
Spence, John, coal merchant, Laigh Cartside station—house Mary st.
Sproul, Andrew, secretary, Flax Mill Friendly Society, 23 Rankine st.
Sproull, James, warehouseman, Buchanan street
Sproull, James, coal merchant, Johnstone station—house 6 Canal st.
Square, Mrs., confectioner, 16 William street
Steel, William, messenger, Sheriff officer, and accountant, 18 William street—house Hill Top, Elderslie
Steel, William, spirit merchant, 20 William street—house Hill Top, Elderslie
Stevenson, David, hotel keeper, carriage hirer, and horse dealer, Cross Keys hotel, 46 High street
Stevenson, James, potato merchant, 35 High street
Stevenson, Mrs., dressmaker and milliner, 35 High street
Stevenson, James, grocer, spirit, and seed merchant, 38 High st.
Stevenson, Robert, merchant, Glasgow—house Quarry park
Stevenson, Thomas, agricultural seed merchant and chemical manure manufacturer, 74 High street
Stevenson, Thomas, wine merchant, family grocer, flesher, and agent for W. & A. Gilbey, wine importers and distillers, 74 High street
Stevenson, Thomas, licensed auctioneer and valuator, 74 High st.
Stevenson, William, provision merchant, 60 High street
Stevenson, Wm., grocer, 13 High street—house 17 William street
Stewart, Miss, dressmaker, 7 High street—house 38 Kelvinside avenue, Glasgow
Stewart, Mrs., confectioner, 76 High street
Stirling, Daniel, confectioner, 10 Graham street
Stirling, James, foreman patternmaker to J. & W. Weems, 5 High st
Stirling, John B., solicitor, 28 High street
Storer, David, The Thorn, Johnstone
Storrie, John, 48 Graham street
Symington, Mrs. William, grocer, Thorn

TAGGART, Mrs. John, wine and spirit merchant, 22 Macdowall street
Tait, John, broker, 4 Rankine street
Taylor, James, tinsmith, 8 Church street
Taylor, M. H., M.D., 28 High street—house Walkinshaw villa
Taylor, John, feuar, Laigh Cartside street
Taylor, Thomas, saddler, 74 High street—house 68 do.
Thom, Mrs., draper, 23 Macdowall street
Thom, J. B., precentor, Parish Church—house 23 Macdowall st.
Thompson, John, baker, 14 Macdowall street
Thomson, Alexander, draper, 50 Houstoun square—house Bonnyhill house, Ludovic square
Thomson & Allan, engineers, millwrights, and machinists, Cartside Engineering works, Laigh Cartside street
Thomson, David, of Thomson & Allan, 65 Love street, Paisley
Thomson, George, slater and plasterer, 15 Collier street
Thomson, Mrs., carriage hirer, Black Bull stables, George street—house 18 Church street
Thomson, Nisbet, 76 High street
Thomson, Robert, watchmaker, 40 High st.—ho. 5 Hagg crescent
Todd, William, wine and spirit merchant, 2 Quarry street—house 1 Graham street
Toner, Mrs. John, broker, 9 Macdowall street

UNION BANK OF SCOTLAND LIMITED, 52 High street—John Holms and Alexander Bartlemore, joint agents
Urquhart, William, railway clerk, Mary street
Uytman, John, commercial traveller to Finlayson, Bousfield, & Co.—house 26 Church street

WADDELL, William, confectioner and greengrocer, 30 Macdowall street
Wainwright, W. J., general manager, Glasgow and South-Western Railway, The Elms, Milliken Park
Walker, Alexander, Quarry street
Walker, Malcolm, joiner and cartwright, Thorn
Walker, William, grocer and provision merchant, 62 High street—house 3 Collier street
Watson, James, painter and decorator, 2 Church street—house Daisyfield, Thorn
Watson, William, of R. & W. Watson, Linwood, Newfield house
Weems, J. & W., Perseverance Iron works, 1 High street
Weems, J. & W., gas and water engineers, and tinsmiths, bell-hangers, coppersmiths, plumbers, and gasfitters, 17 High street

Wells, William, confectioner, 23 Macdowall street
Welsh, Mrs. Robert, Mavisbank cottage
White Brothers, bakers, 23 Macdowall street—house William st.
Whitehill, William, spirit merchant, 28 Macdowall street
Williamson, George, blacksmith, 10 William street
Williamson, Maggie, confectioner, 15 High street
Wilson, James, M.D., Medical hall, 61 High street—house Bellvue
Wilson, John, boot and shoemaker, and leather merchant, 14 Church street
Wilson, Matthew, M.A., teacher The Schoolhouse, Johnstone
Wilson, Matthew, coal merchant, Johnstone Station—house 3 Houstoun square
Woods, Blackley, boot and shoemaker, Rankine street
Wood, William, manager at T. Shanks & Co.'s—house Burnbank cottage
Wright, Thomas, manager at Robert Smith's—house 4 Church st.
Wylie, Alexander, of J. & W. Weems—house Fullerton place
Wylie, Henry, manager to J. & W. Weems, 15 High street
Wylie, John, flesher, 41 High street—house 15 William street
Wylie, Joseph, flesher, 71 High street—house 5 Floors street
Wylie, Robert, flesher, 6 Macdowall street—house Thorn
Wylie, William, carrier between Glasgow and Johnstone, Garfield place, Canal street

YOUNG, Edwin C., druggist, 61 High street
Young, John, shoemaker, 60 High street—house High st., Paisley
Young Men's Christian Association Rooms, Temperance hall
Young, Rev. Donald, Baptist clergyman—house Hagg crescent
Young, William, draper, 56 High street—house, Bank buildings

JOHNSTONE DIRECTORY.

APPENDIX.

POPULATION OF BURGH OF JOHNSTONE

For 1881, ...	9268
For 1871, ...	7534
Increase during ten years, ...	1734

COMMISSIONERS OF POLICE

Senior Magistrate—Thomas Stevenson.
Junior Magistrates—William Guy and James Meiklejohn.
Treasurer—John B. Stirling.

COMMISSIONERS

James Houston.
Robert Simpson.
John Love.
James M'Nair.
William Guy.
James Hunter.
James Fyfe Donald.
Patrick Jaffrey.
George Thomson.
James Meiklejohn.
William Buchanan.

Town-Clerk and Clerk of Police Court—James Reid.
Procurator-Fiscal—Robert Reid.
Superintendent of Police and Sanitary Inspector—John Fraser.
Collector of Burgh Rates and Public Weigher—Peter Russell.
Captain of Fire Brigade—Robert Love.

GAS COMMITTEE

Convener—William Buchanan,

John Love.
Thomas Stevenson.
James M'Nair.
James Houston.
James Hunter.
Patrick Jaffrey.
William Guy.
George Thomson.
Robert Simpson.
James Meiklejohn.

Clerk — James Reid. *Treasurer* — John B. Stirling. *Collector* — James Smith.
Manager — Robert L. Deans.

JUSTICES OF THE PEACE

JOHNSTONE DISTRICT

James Donald, Johnstone.
James Finlayson, Johnstone.
Andrew Fleming, Fulwood.
E. W. Hardie, of Locher house.
W. E. Hardie, Locherfield.
C. B. Renshaw, Barrochan.
Graham Macfarlane, Belltrees.
Geo. L. Houstoun, of Johnstone.
John Malloch, The Glen, Elderslie.
John Holmes, Johnstone.
Sir R. J. M. Napier, of Milliken and Napier, Bart.
John Salmon, The Linn.
Thomas Shanks, Johnstone.
James Stevenson, of Auchenames.
Peter M'Laurin, Cartside, Johnstone.

Justice of Peace Clerk-Depute — Walter Holmes.

POST OFFICE, WALKINSHAW STREET.

Postmaster—William Gaff Fleming.
Hours for Ordinary Business—7 a.m. to 8 p.m.
Money-Order Office, 9 a.m to 6 p.m.
Deliveries—7 a.m., 8.30 a.m., 2.30 p.m., and 5.30 p.m.
Despatches—9.40 a.m., 12.30 p.m., 3 p.m., 5.40 p.m., 7 25 p.m., and 10 p.m.
Extra Collection—Station-Box, 7.45 p.m.
Do., Grahame Street, 4.45 p.m.

ABBEY PARISH SCHOOL BOARD (LANDWARD)

MEMBERS

Chairman—Charles Bine Renshaw.

Rev. George Carruthers.
Messrs. Daniel Gray.
John Love.
Rev. John Jaffrey.
Rev. Dr. M'Farlane.
Messrs. Matthew H. Taylor, M.D.
Robert Semple.
James Gillan.

Clerk—Andrew Millar, writer, Paisley
Treasurer—William Reid, writer, Johnstone.
Compulsory Officer—James Budge, Quarry Street, Johnstone.
The Board meets the Second Tuesday in each Month.

BANKS

NATIONAL BANK LIMITED, HOUSTOUN SQUARE.

Agent—Robert Reid. *Accountant and Teller*—J. Cullen.
Clerk—A. S. Guthrie.

UNION BANK OF SCOTLAND LIMITED, COLLIER STREET.

Joint-Agents — John Holms and Alexander Bartlemore.
Cashier—David Rankine. *Clerk*—M. C. Hill.

ROYAL BANK OF SCOTLAND, HOUSTOUN SQUARE.

Agent—Walter Holmes. *Accountant and Teller*—James Ferguson.

NATIONAL SECURITY SAVINGS BANK, 1 WILLIAM STREET.

Cashier—John M'Gown, accountant.

WRITERS

Hugh Barnett, Lilybank House.
John Holms, Collier Street.
Walter Holmes, Royal Bank.
Robert Reid, National Bank.
Holms, Mactavish, & Fullerton, 52 High Street.
James Reid, 40 High Street
William Reid, 40 High Street
J. B. Stirling, 28 High Street

MEDICAL PRACTITIONERS

William Alex. Orr, M.B., C.M. | James Wilson, M.B., C.M.
M. H. Taylor, M.D.

SESSION-CLERK AND REGISTRAR

Session-Clerk—David Burnett, 2 Graham Street.
Registrar—William Gaff Fleming, Walkinshaw Street.

MINISTERS

Johnstone Parish Church, Ludovic Square—George Carruthers, B.D., elected by Congregation. Number of sittings—950.

Free Church of Scotland, William Street, Houstoun Square—John Jaffrey, elected by Congregation. Number of sittings—875.

Sir William Wallace Church, Elderslie—John Smith. Number of sittings—800.

East United Presbyterian Church, Walkinshaw Street—Hugh Gemmill, elected by Congregation. Number of sittings—650.

West United Presbyterian Church, Church Street—James Inglis, elected by Congregation. Number of sittings—720.

St. John's Episcopal Church, Floors Street—William M'Dermott, incumbent. Number of sittings—400

Roman Catholic Chapel, Graham Street—Very Rev. Dr. Macfarlane, appointed by the Bishop; assistant, James M'Lachlan.

CHURCH OFFICERS AND PRECENTORS

Parish Church—Thomas Anderson, officer; J. B. Thom, precentor.

Free Church—John M'Nair, officer, William Street.

Sir William Wallace Church—Alex. Renfrew, officer; Louis Gow, precentor.

East United Presbyterian Church—Humphrey Giffen, officer; John S. Allan, precentor.

West United Presbyterian Church—John Melville, officer, Church Street; Wm. Gaff Fleming, precentor.

GRAVE DIGGER

Thomas Anderson.

SCHOOLS

JOHNSTONE PUBLIC SCHOOL.

Head Master—Matthew Wilson, M.A.

Teachers—William Henry Clark, C.M.; Miss F. Steven, C.M.; Miss J. Mackay, C.M.; Miss M. T. Watson, C.M.; Miss A. Lang, ex-P.T.; Mr. J. Laird, ex-P.T.; Misses Cameron, Smith, Hendry, and Gardner, P.T.'s.

MACDOWALL STREET SCHOOL.

Teacher—David Hutchison.

LUDOVIC SQUARE PUBLIC SCHOOL.

Teacher—Charles Clark.

ROMAN CATHOLIC SCHOOL.

Teacher—Mary Doyle.

JOHNSTONE EAST U.P. CHURCH SABBATH SCHOOL

President—Rev. H. Gemmill, M.A., B.D.

Superintendent—Thomas Wright. *Vice-President*—Patrick Husband.

Treasurer—John Stirling, *Secretary*—James Allan.

WEST U.P. CHURCH SABBATH SCHOOL

President—Rev. James Inglis.

Joint-Superintendents—William Malloch and John Muir.

Secretary—William Wallace, 12 Graham Street. *Treasurer*—John Muir.

INLAND REVENUE

Sub-Distributor of Stamps—Walter Holmes, writer—office, Royal Bank.

MILLS

CARTSIDE MILL—Smith & M'Laurin.

HAGG MILL—Cotton Spinning Company.

JOHNSTONE MILL, Collier Street—William Paton.

JOHNSTONE OLD MILL, High Street—Browns, Malloch, & Co.

JOHNSTONE FLAX MILL—Finlayson, Bousfield, & Co.

PEOCKLAND MILL—D. Biggart & Sons.

FIRE BRIGADE

Superintended by Magistrates and Councillors.

Captain—Robert Love.

Robert Love, 7 William Street.
James Reid, 6 Walkinshaw Street.
James Jamieson, 34 Laigh Cartside St.
Patrick M'Guinness, 14 Macdowall St.
John M'Farlane, 35 High Street.
John Fletcher, Hamburg ho., Thorn.
Alexander Reid, 6 Walkinshaw Street.
John Neilson, 12 William Street.

C COY. 2ND RENFREWSHIRE RIFLE VOLUNTEERS

Captain—William Shanks.

Lieutenants—Alexander M'Cloy and James Paton.

Sergeant-Instructor—A. Borland. *Surgeon*—M. H. Taylor, M.D.

FIRE AND LIFE INSURANCE AGENTS

Union Insurance Company—James Reid, 40 High Street.

North British and Mercantile, and City of Glasgow Fire and Life Insurance—Walter Holmes, writer, 44 Houstoun Square.

Northern - James Reid, jun., writer, Bankside; and J. B. Stirling.

Phœnix Fire—James F. Donald, High Street.

Edinburgh Life—A. Bartlemore, Union Bank.

Scottish Union and National—John Salmon, Estate Office, Johnstone Castle.

Scottish Widows' Fund—William Reid, writer, High Street.

Scottish Provident Institution, and National Provincial Plate Glass Insurance Co.—John B. Stirling, 28 High Street.

Sun Life and Sun Fire—Robert Reid, National Bank.

Royal Fire and Life—William G. Fleming, Walkinshaw Street; and James Barnett, Lily Bank House.

West of England—Daniel Taylor, Rankine Street.

United Kingdom Temperance and Provident Institution, and Scottish Fire—Robert Harper, 66 High Street

Lancashire Insurance Company—Alexander Bartlemore, Union Bank.

Alliance Insurance Company—James Barnett, Lily Bank House.

Scottish Accident—William Gilmour.

London and Lancashire Insurance Corporation—William Caldwell, Walkinshaw St.

Scottish Provincial—Hugh Barnett, Lily Bank House.

London and Lancashire Fire and Life—James Reid, jun., 40 High Street.

Lancashire and Yorkshire Accident—James Reid, Town Clerk's Office.

Scottish Accident Insurance Co.—James Reid, jun., 40 High Street.

Equitable Fire Insurance Co.—Hugh Barnett, Lily Bank House.

Standard Life Assurance Co.—James Barnett, Lily Bank House.

JOHNSTONE CALEDONIA CURLING CLUB

Patron—George L. Houstoun.

President—James Donald. *Vice-President*—Daniel M'Dowall.

Representative Members—Peter Jaffrey and James F. Donald.

Chaplain—Rev. George Carruthers.

Treasurer and Secretary—Patrick Jaffrey.

Committee or Council of Management—James M'Nair, Alexander Wilson, Robert Simpson, R. Robertson, W. Reid.

Honorary Member—John Salmon.

Ordinary Members—W. Reid (1st), Rev. G. Carruthers, J. M'Farlane, A. Borland, Rev. H. Gemmell, Peter Jaffrey, James F. Donald, H. Johnstone, W. Reid (2nd), J. M'Nair, T. Jack, A Walker, J. Hunter, Patrick Jaffrey, W. Barbour, T. Jackson, R. Robertson, J. Stevenson, W. Stevenson, Wm. Morrison, R. Simpson, Charles Murdoch, Thomas Craig, G. Thomson, W. Sharp, W. Shanks, David Robertson, J. Laird, W. Whitehill, John Love, John Paton, Hugh Dunlop, James Meiklejohn, William Todd, Donald Hill, John M'Kellar, James Buchanan, David Craig, R. Stevenson, Jas. Hunter, George Smith, Dr. Taylor, Peter Porter, M. Daly, James Scott, John M'Gregor, Andw. C. Patrick, T. Black, P. Johnstone, Walter Holmes, Wm. Buchanan, James Allan, John Iltyman, Robert Reid.

Occasional Members—D. Robertson (1st), D. Robertson (2nd), A. Bartlemore, Rev. J. Smith, Alex. More, Robert Eadie, F. Goodwin, D. Stevenson, G. Reid, A. M'Cloy, Rev. H. Chisholm, T. Stevenson, J. B. Stirling, Dr. Wilson, R. Gillespie, J. Anderson, J. M'Adam, R. Robertson, James Donald, James Gray, D. M'Dowall, W. Stevenson, Logan Cowan, James S. Robertson, James Paton, G. Paton, R. Paton.

The Club is an Associated Member of the Royal Caledonian Curling Club, Edinburgh.

COAL AGENTS

Matthew Wilson,	Johnstone Station—house, 3 Houstoun Square.			
Thomas Jack,	do.	do.	do.	Elderslie.
James Allan,	do.	do.	do.	Thorn.
James Sproul,	do.	do.	do.	6 Canal Street.
W. & J. Burnside,	do.	do.		

CARRIERS' QUARTERS

PAISLEY—Robert Langmuir, 16 Rankine Street, arrives daily; departs daily, 9.30 a.m.

GLASGOW—Wm. Wylie, High Street, arrives daily; departs daily.

Do., Wm. Downie, 13 Collier Street, arrives daily; departs daily, 8 a.m.

JOHNSTONE CROSS—nearly opposite to the Bull Inn—is distant from the Cross of Paisley, 3 miles, 5 furlongs, 34 poles.

FAIRS are held on the Thursday following the Second Monday of July.

HORSE FAIR—First Friday of January.

FAST DAYS occur on Fridays before 1st Sundays in April and October.

SOCIETIES

JOHNSTONE PUBLIC HALL AND WORKING MEN'S INSTITUTE.

DIRECTORATE 1884-85.

President—James Finlayson. *Vice-President*—David Robertson.

Treasurer and Secretary—John B. Stirling, solicitor.

Directors—John B. Stirling, James Finlayson, James Finlayson, jun., Thomas Johnston, William Stevenson, William Allison, John M'Adam, Thomas Stevenson, James F. Donald, John Ramsay, David Robertson, Alex. M'Cloy, Hugh Galbraith, John Malloch, James S. Robertson, Thomas Small, Matthew Wilson, William Campbell, Peter Barr, James Davidson, James Aitken.

Janitor—John M'Farlane.

LOYAL JOHNSTONE YEOMANRY SOCIETY.

Instituted 1803.

President—Robert Wilson, Quarry Street.

Treasurer — Andrew Wilson, High Street.

Clerk—James Reid, Bankside. *Officer*—John Patrick.

Factor—Alexander Allan, Campbell Street.

JOHNSTONE TOTAL ABSTINENCE SOCIETY.

President—Robert Harper. *Vice-President*—P. S. Husband.

Corresponding Secretary—James Caldwell. *Treasurer*—James Stirling.

Committee—James Barnett, William Caldwell, John Kelly, W. M'L utchie, John Wilson, George Rae, J. B. Thom, James Rae, John Merry, Ja mes Smith, James Brown, Alex. Michael, Robert M'Allister.

JOHNSTONE WOMEN'S CHRISTIAN AND TEMPERANCE ASSOCIATION.

President—Mrs. Inglis, West U.P. Manse.

Vice-Presidents—Mrs. Barnett, Lily Bank House; Mrs. Stirling, High Street; and Miss Malloch, Mount Pleasant.

Secretary—Miss Stirling, High Street. *Treasurer*—Miss Oatt, High Street.

JOHNSTONE YOUNG MEN'S CHRISTIAN ASSOCIATION.

President—James Barnett, Lily Bank House.

Vice-President—Patrick Husband, Mary Street.

Secretary — William Stevenson, High Street.

Treasurer—Thomas Macduff, Benlomond View.

JOHNSTONE LANDLORDS' ASSOCIATION.

President—Thomas Porter, accountant.

Secretary and Law Agent—John B. Stirling, solicitor.

Directors—William Buchanan, John L. Blackwood, John Wilson, William Caldwell, Alex. Chapman J. W. Erskine, Robert Harper, John Muir, Peter Russell, William Steel, William Smith.

JOHNSTONE CO-OPERATIVE SOCIETY (LIMITED), 61 High Street.

Instituted 1866.

President—James Ferguson, High Street.
Vice-President—Thomson Tweedley, Cameron Street.
Treasurer—William Green, 26 Rankine Street.
Secretary—David Young, Buchanan Street.
Assistant Secretary—Alex. M'Kemman.
Committee—Thomas Deveny, John Wilson, James Lang, Daniel M'Glinn, John Sinclair, James Hair, Alex. M'Duff, Alex. Neilson, William Scott, David Connor.

JOHNSTONE BUILDING SOCIETY.

(Enrolled and Established under the Act of Parliament 6 and 7 William IV., cap. 32.)

Instituted on the permanent principle.

The Shares of £25 each, payable at the rate of 2s. per Share Monthly.
Entry-money, 1s. per Share.

President—Matthew Wilson. *Vice-President*—Thomas Small.
Treasurer—James Caldwell. *Secretary*—James Sproul.
Law Agent—John B. Stirling, writer. *Surveyor*—James Houston.
Directors—James S. Robertson, Jas. Ferguson, Alex. Cameron, James Watson.

Instalments due on the first, and payable on or before the following Wednesday of each Month, at the Office of the Treasurer, Mr. James Caldwell, Buchanan Street, Johnstone.

JOHNSTONE WEST OF SCOTLAND AGRICULTURAL SOCIETY.

President—George L. Houstoun, of Johnstone.
Vice-Presidents—Provost Stevenson, Johnstone, and Mr. J. Finlayson, The Oaks.
Treasurer and Secretary—Robert Reid, National Bank.

JOHNSTONE HORTICULTURAL SOCIETY.

President—Provost Stevenson.
Vice-President—Alexander Wylie.
Treasurer—E. Blackwood, Thorn.
Secretary—John Goodwin, Rose Bank.
Annual Exhibition—Saturday 6th September.

JOHNSTONE, QUARRELTON, THORN, AND ELDERSLIE COFFIN AND COFFIN-COVER SOCIETY.

Instituted 1820.

Treasurer—William Green, Rankine Street.
Officer—Wm. Scott. Cochrane St. *Cover-Keeper*—Thomas Anderson, High St.

END OF JOHNSTONE DIRECTORY.

QUARRELTON, BY PAISLEY.

BLACK, Hugh, manager Limeworks, Corseford — residence Damside cottage
Blackwood, Agnes, spirit merchant

CRAWFORD, Arthur, clerk

DAVIS, Hugh, blacksmith

FLECK, John, joiner, Greenend

GALBRAITH, Andrew, Esq., Johnstone Castle
Gillespie, Mrs. Thomas . farmer and contractor, Springfield

HATTRICK, James, forester
Houston, James, Craigenfeoch

JOHNSTONE, Samuel, shepherd, Meiklebog
Johnstone, Peter, spirit dealer

LOW, Francis, gamekeeper, Craigbog

M'DOUGALL, Archibald, & Son, grocers
M'Kenzie, Duncan, butler, Johnstone Castle

PARK, Matthew, farmer, Greenend
Penny, William, gardener
Pickering, Wilson, gardener, Johnstone Castle

SALMON, John, factor, Estate Office, Johnstone Castle—residence "The Linn"
Spens, Ebenezer, ploughman
Stevenson, James, hedger
Stewart, Alexander, farmer, Benstone
Square, John, banker, Glasgow

THOMSON, William, blacksmith

ELDERSLIE, BY PAISLEY.

ALLISON, William, at A. F. Stodart & Co.'s, Glenpatrick—agent for Alliance Fire Office

BELL, John, Cherrywoodside
Browns, Malloch, & Co., cotton spinners

CRAIG, James, practical consulting engineer and machinery valuator, Seaforth cottage

DARROCH, James, farmer, Craigenfeoch
Dickson, Robert, station master
Douglas, Mrs. Robert, Wallace bank
Douglas, Miss, grocer

ERSKINE, Robert, grocer

FYFE, John, family grocer

GILLESPIE, Alexander, Elderslie farm
Gilmour, John, farmer, Fulbar
Graham, Isaac, gardener and carter

HALL, James, farmer, Muirhead
Handley, John, foreman printer, Glenpatrick Carpet works

JACK, Thomas, spirit merchant, Mayfield place
Jardine, Mrs. John, grocer and spirit merchant
Johnstone, Daniel, baron officer, Newton
Johnstone, James, Distillery, Glenpatrick

LANG, Alexander, coal merchant, Pollokshields—house Elderslie
Love, Elizabeth, grocer

MALLOCH, John, of Browns, Malloch, & Co., Elderslie glen
Marshall, David, farmer, Leitchland
Morrison, William, wright and joiner
Munro, Hugh, teacher Wallace Public School
M'Caig, Joseph, confectioner

M'Donald, Elizabeth, dealer
M'Farlane, Malcolm, Gleniffer view
M'Kechnie, William, M.D., Thorndean
M'Kim, John, colour maker, Glenpatrick Works
Macphail, Duncan, at Finlayson, Bousfield, & Co.'s, Johnstone

NEILSON, Janet, grocer

ORR, Mrs., greengrocer

PARK, John, farmer, Greenhill
Park, John, farmer, Mauchie's mill
Post Office—David Robertson, postmaster

RENSHAW, C. Bine, Glenpatrick Carpet works
Ritchie, John, farmer, Broomward
Robertson, David, spirit merchant, Tree Public house
Robertson, David, grocer and postmaster
Rodger, William, grocer
Ross, John, hawker, Lang's land

SANDILANDS, John, shoemaker
Smith, Rev. John, clergyman, Established Church
Steel, William, accountant, house factor, and sheriff officer, 18 William street—house Old road
Stevenson, Peter, farmer, Bardrain
Stewart, Hugh, grocer
Stewart, Robert, Bailie Nicol Jarvie tavern
Stoddart, A. F., & Co., Glenpatrick Carpet works

TUDHOPE, John, farmer, Bridgend farm

URE, Robert, grain merchant

WALKER, Mrs. E., Elderslie tavern
Wallace, William, at A. F. Stoddart & Co.'s, Glenpatrick
Whitehill, James, Seaforth Cottage
Whyte, Henry, tin and coppersmith, plumber, and gasfitter

POST OFFICE.

David Robertson, Postmaster.

1st Delivery, ...	7 30 A.M.
2nd ,, ...	8.30 A.M.
Box Closes, ...	3.15 P.M.
,, ,, ...	5.45 P.M.

INKERMANN, BY PAISLEY.

ALLAN, Robert, cashier—office Walkinshaw Oil Co.'s works

BENNIE, Andrew, armer, East Candren farm

GARDINER, Robert, farmer, Candren
Gibb, Robert, pit manager, Walkinshaw Oil Co. (Limited)
Gillan, James, Schoolhouse
Gipps, Major, Blackstoun house

HOUSTON, Wm., clerk, Walkinshaw Oil Co. (Limited)
Houstoun, Archibald, farmer, Walkinshaw

LOGAN, Thomas, sen., oversman No. 1 Douglas pit

MUNRO, John, storekeeper, Inkermann store

NEILSON, Alexander, manager, Walkinshaw Oil Co. (Limited), Boghead farm
Neilson, John, clerk, Walkinshaw Oil Co. (Limited)

RENFREW, Alexander, farmer, Blackstoun mains
Rowand, Mrs., farmer, West Candren

SCOTT, Alexander, teacher Inkermann Public School—School villa

TAYLOR, James, oversman, East Candren farm

WADDELL, Robert, manager, Blackstoun works
Walkinshaw Oil Company (Limited)—Alexander Neilson, manager, Boghead farm

---

INKERMANN PUBLIC SCHOOL.

A. Scott, teacher.

Miss J. G. Wilson, assistant.

BALACLAVA AND CLIPPENS.

CLIPPENS Co-operative Society (Limited)—Thomas H. Harley, storekeeper

Clippens Shale, Coal, and Ironstone Pits—Clippens Oil Company (Limited), proprietors

Clippens Oil Company (Limited)—Robert Trevet, manager

DOUGLAS, Robert, engineer, Clippens Oil Works (Limited)

KERR, Robert, farmer, Fulton

MACPHIE, Nigel, clerk Clippens Oil Company (Limited)

SCOTT, Andrew Corbett, Clippens house

Scott, James B., Clippens farm

TREVET, Robert, manager Clippens Oil Company (Limited)

LINWOOD, BY PAISLEY.

ABERNETHY, Rev. John, Established Church clergyman, The Manse
Anderson, Mrs., postmistress, 16 Napier street

BARBOUR, William, salesman, Linwood Co-operative Store—house Thornhill, Johnstone
Blackstoun Shale, Coal, and Oil works—proprietors, Allan Craig & Sons
Board School—James Mitchell, teacher, School house

CAMERON, James, cashier at Linwood mill
Clippens Oil Co. (Limited)
Co-operative Society (Limited)—store 32 Napier street
Craig, Allan & Sons, Blackstoun Shale, Coal and Oil works
Craig, Allan, jun., of Allan Craig & Sons, Newfield, Johnstone
Craig, John, of Allan Craig & Sons, 1 Buchanan terrace, Paisley
Craig, William, of Allan Craig & Sons, Linwood

DAVIE, John, clerk at Linwood Ironstone Pit
Dixon, John, fruiterer and confectioner, 17 Bridge street
Dixon, W., Linwood colliery (Limited)—Peter Wylie, oversman

EADIE, John, farmer, West Fulton

FALLOWFIELD, Captain, Linwood house
Faulds, Andrew, manager, Linwood mills
Fleming, John, farmer, Green farm

GALBRAITH, William, victualler, 15 Napier street
Gillespie, Mrs., teacher R.C. School

HATTRICK, Allan, joiner and cartwright, Bridge street—house Boghouse farm
Horsburgh, William, manager at Paper mill

INGLIS, Mrs. James, Church street

KELLY, John, mechanic
Kellie, William, spinning master
Kennedy, James, grocer, 25 Napier street
Kerr, William, farmer, Linclive
Kellie, D. G., Pentland Oil works
Kinnear, John, spirit dealer, 23 Napier street—house 15 do.

LIGGAT, Robert, clerk at Paper mill
Linwood Cotton Spinning Company, Linwood mill
Linwood Mill School—Jas. Mitchell, teacher, Schoolhouse
Linwood Shale Pit—Clippens Oil Co. (Limited)
Lochhead, John, goods and coal agent, Glasgow and South-Western Railway—4 Napier street
Lyle, John, farmer, Middleton

MITCHELL, James, schoolmaster and registrar
Muirhead, William, engineer at Paper mill — house Bridge street
M'Cully, Robert, carding master
M'Lachlan, Colin, Erskine falls, Clippens
M'Nicol, Robert, dairyman, 31 Napier street

PATTISON, Charles, blacksmith and engineer, 7 Bridge street
Post Office, 16 Napier street—Mrs. Anderson, postmistress
Prentice, James, grocer and spirit merchant, 10 Napier street—house 5 do.
Prentice, John, contractor and cowfeeder, 22 Napier street
Prentice, Robert, flesher, 4 Bridge street—house 6 do.

RICHARDSON, G. W., Linwood mills—residence Ardgryffe
Roberton, David, spirit merchant
Roberton, Robert, spirit merchant, 23 Bridge street
Robertson, Mary, teacher Public school—house Elderslie
Ross, Robert, secy. Co-operative Store (Limited)—house Napier st.
Rutherford, Thomas, farmer, Muirhead

SPEIR, Miss, Burnbrae house
Stevenson, Allan, Buck's Head hotel
Storer & Sons, cotton spinners, Linwood mills

TELEGRAPH OFFICE, 16 Napier street—clerk Miss Anderson
Tomlins, Dr., 9 Napier street

WATSON, R. & W., paper makers, Linwood mills
Watson, R., of R. & W. Watson, Newfield house, Johnstone
Watson, W., of R. & W. Watson, Newfield house, Johnstone
Weeple, Thomas, clerk, Clippens Oil works
Weir, James, farmer, Barskiven
Wyllie, Peter, Oversman, Linwood colliery

LINWOOD ESTABLISHED CHURCH,

Rev. John Abernethy.

James Millar, church officer.

LINWOOD PUBLIC SCHOOL—James Mitchell, teacher.

Mary Robertson, female teacher.

POST OFFICE—Mrs. Anderson, postmistress.

Arrivals... 9.15 a.m.—5.15 p.m. | Box Closes... 11.40 a.m., 5.50 p.m.

ADVERTISING LIST.

BOOKBINDING

IS the art of connecting together, in a durable and convenient manner, the several parts of a Book. The craft is very ancient; the Romans had their *Bibliopegi* for doing up their Books in Rolls; and during the Middle Ages the binding of Books in a square form was executed by the monks. The sudden and successful rise of Cheap Literature has caused most Households to have an accumulation of Numbers or Parts of Books, such as "Chambers's Journal," "Good Words," "Harper's Monthly," "Girl's Own Paper,"—such accumulations being of little comparative value either for reading or reference until they have been submitted to the art of the Bookbinder. All such Periodicals, Bibles, Albums, or Volumes of Music, neatly Bound at Moderate Prices, by

DAVID CARSWELL & SON,

BOOKBINDERS,

35 STORIE STREET, PAISLEY.

CAMERON BROTHERS,

COAL, DROSS, & LIME MERCHANTS,

DEPOT, ABERCORN STATION,

HAMILTON STREET,

Have always on hand a Supply of the Best Quality of AYRSHIRE and LANARKSHIRE HOUSE COAL.

ESTIMATES given for Supplies of FURNACE COAL and DROSS for Public Works.

JAMES C. PRIMROSE,

PROFESSOR OF DANCING,

ACADEMY—4 SMITHHILLS.

JOHN MACFEE,
SEEDSMAN,
3 MOSS STREET,
PAISLEY.

ALL KINDS OF GARDEN REQUISITES SUPPLIED.

JOHN KILPATRICK & SON,
WRIGHTS,
And FUNERAL UNDERTAKERS,
16 ABBEY STREET, PAISLEY.

Orders Carefully and Promptly attended to.

WILLIAM BROWN,
PHOTOGRAPHER,
9 GILMOUR STREET, PAISLEY.

ENLARGEMENTS
Finished in Oils, Water Colours, or Black and White.

OPAL ENLARGEMENTS ARTISTICALLY FINISHED.

12 DYERS' WYND.

CRITERION ICE CREAM,
UNEQUALLED
LEMON DRINKS.

CONFECTIONS OF THE FINEST QUALITY.

SOIREES SUPPLIED on MODERATE TERMS.

ROBERT HAY & SON,

STATIONERS, ACCOUNT-BOOK MAKERS,

ENGRAVERS, LITHOGRAPHERS,

AND GENERAL PRINTERS,

THE CROSS, PAISLEY.

JOHN GILMOUR,

BOTTLER,

AND ÆRATED WATER MANUFACTURER,

20 MOSS STREET,

AND

4 HUNTER STREET.

WILLIAM BAIRD,

SUCCESSOR TO

WILLIAM STIRLING & CO.,

SADDLER, HARNESS, MILITARY ACCOUTREMENT,
AND BELT MANUFACTURER,

86 HIGH STREET, PAISLEY.

Established Upwards of One Hundred Years.

CHARLES STEVENSON,

BULL INN POSTING ESTABLISHMENT,

NEW STREET, PAISLEY.

Harringtons, Dog Carts, Saddle Horses, Minibuses, &c., Job and Post Horses, Hearses, Funeral and Mourning Coaches, &c.

Funeral Undertaking and other Orders promptly attended to.

MATTHEW HECTOR & CO.,

COAL MERCHANTS,

CALEDONIAN RAILWAY DEPOT

(HEAD OF ST. JAMES STREET).

Best Qualities of Wishaw Coals and Dross at Lowest Market Rates.

House—25 GLEN STREET.

G. & J. GORDON,

FUNERAL UNDERTAKERS,

42 NEW STREET,

PAISLEY.

OFFICE OPEN NIGHT AND DAY.

WASHING AND DRESSING.

THE COMMITTEE of the PAISLEY HOUSE OF REFUGE respectfully call the attention of Families and others to the facilities afforded for WASHING and DRESSING of CLOTHES at the Establishment. Parties may rely on their Work being done in the most satisfactory manner, and at Moderate Charges.

PRICE LISTS may be had of the MATRON, at the REFUGE, VICTORIA PLACE, Lady Lane.

(See Page 179.)

ROBERT HUTCHISON,

BOOT AND SHOEMAKER,

83 HIGH STREET,

PAISLEY.

MEASURES TAKEN AT PARTIES' RESIDENCES.

Goods Sent for Inspection.

REPAIRS PROMPTLY and NEATLY EXECUTED.

TERMS MODERATE.

SOIREE CONTRACTOR.

ANDREW GIBSON,

FAMILY BREAD & PASTRY BAKER,

98 HIGH STREET,

PAISLEY.

Marriage and Evening Parties Purveyed.

WEDDING AND CHRISTENING CAKES MADE TO ORDER.

JOHN BEGG,

FUNERAL UNDERTAKER,

24 COTTON STREET, PAISLEY.

Funerals carefully Conducted either in Town or Country, on the most Moderate Terms.

J. B.'s Personal Attendance on all occasions.

JOHN PORTER,

PACKING BOX,

TIN AND ZINC CASE MAKER,

9 NEW STREET,

PAISLEY.

JAMES HUTCHISON,

PLASTERER,

3 GLEN LANE (WESTSIDE COTTAGE),

PAISLEY,

AND

144 WEST BRIDGE-END,

DUMBARTON.

ARCHD. M'FARLANE,

ENGINEER, SMITH, AND BELLHANGER.

MALLEABLE AND CAST-IRON ORNAMENTAL RAILINGS AND GRATES CONTRACTED FOR AND ON STOCK.

MAKER OF PATENT 3-ROLLER MANGLES.

CHARGES MODERATE.

6 ST. MIRREN STREET.

ALEX. STEVENSON,

JOINER and CABINETMAKER,

16 CAUSEYSIDE STREET (*Express* CLOSE),

PAISLEY.

HOUSE — AVENUE COTTAGE, NETHERCOMMON.

JAMES PARLANE'S

SILK MERCERY

AND

GENERAL DRAPERY ESTABLISHMENT,

10 CROSS, PAISLEY.

N.B.—Always on hand the Newest Fashions as they appear.

EDWARD CASSIDY,

CABINETMAKER AND UPHOLSTERER.

Furniture Cleaned, Repaired, and Polished. Jobbings in Upholstery.

CHARGES MODERATE.

WORKSHOP, ... 9 NEW STREET.
WAREHOUSE, ...84 HIGH STREET.
HOUSE, ...70 LOVE STREET.

W. C. THOMSON,

TAILOR and CLOTHIER,

MASONIC HALL BUILDINGS,

96 *HIGH STREET, PAISLEY.*

THOMAS MITCHELL,
PLASTERER,
No. 11 SIR MICHAEL STREET,
PAISLEY.

HOUSE—28 ORCHARD STREET.

JAMES REID,
HOUSE PAINTER AND SIGN WRITER,
18 CAUSEYSIDE, PAISLEY.

Retail Store and Workshop—
16 CAUSEYSIDE STREET (BACK LAND).

ANDREW ERSKINE,
JOINER AND CABINETMAKER,
2 LADY LANE, PAISLEY.

RISK & MARSHALL,
CABINETMAKERS AND UPHOLSTERERS,
33 WELLMEADOW STREET,
PAISLEY.

HOUSE ABOVE.

D. LYLE,
AGENT WEST OF ENGLAND INSURANCE CO.,
ACCOUNTANT AND HOUSE FACTOR,
3 CUMBERLAND COURT, 110 CAUSEYSIDE ST., PAISLEY.

HOUSE—43 CAUSEYSIDE.

WILLIAM SPEIRS & CO.,

WHOLESALE GLASS AND CHINA MERCHANTS,

11 HIGH STREET (CROSS), PAISLEY.

—o—

Dinner, Supper, and Tea Parties Supplied with Table Ware, Table Glass, etc., of Every Description, on

MODERATE TERMS.

GOODS PACKED FOR TOWN AND COUNTRY FREE OF CHARGE.

FAMILY SETS MADE UP.

SUTHERLAND & CO.,

SHOP FRONT BUILDERS and GLASS SHOW-CASE MAKERS.

ESTIMATES AND PLANS SUPPLIED FOR JEWELLERS' AND DRUGGISTS' FITTINGS, Etc.

9 WELL STREET.

GLOBE TEMPERANCE HOTEL.

—o—

MESSRS. WM. SPEIRS & CO. beg to announce that they will shortly Open the Premises at 11 HIGH STREET, as a First-Class *TEMPERANCE HOTEL.* Parties Patronising it will find it most Comfortable.

CHARGES STRICTLY MODERATE.

11 HIGH STREET (CROSS), PAISLEY.

JUNE, 1884.

M'ILWRICK'S STUDIO,

98 HIGH STREET,

PAISLEY.

Speciality, our Autotype and Opal Enlargement.

McDOUGAL BROTHERS,

Wholesale and Manufacturing Stationers,

4 MOSS STREET & 106 CAUSEYSIDE.

PLAIN and FANCY STATIONERY.

ACCOUNT BOOKS of every description made on the shortest notice, to any size and style of Binding.

ENGRAVING, LITHOGRAPHING, & LETTER-PRESS PRINTING.

Circulars, Cheques, Letter Headings, Invoices, Account and Memorandum Forms, &c., &c.

STAMPING AND EMBOSSING.

Arms, Crests, Monograms, Addresses, and Business Dies, cut in the best style. *Designs furnished Free.*

SPLENDID VARIETY OF FANCY GOODS FOR PRESENTS.

Albums, Scrap Books, Writing Desks, Inkstands, Tourists' and Stationery Cases, Purses, Pocket Books, Note Books, Mordan's Pencils and Leads, &c., &c.

All kinds of PACKING PAPERS kept in Stock, or made to sample exact.

SCHOOL BOOKS & SCHOOL STATIONERY.

AGENTS FOR ORDNANCE SURVEY MAPS, and MILNER'S FIRE-PROOF SAFES.

JENNY'S WELL

FAMILY WASHING & DRESSING

ESTABLISHMENT.

J. TEMPLETON & CO.

GOODS LIFTED on receipt of Post-Card, and DELIVERED in PAISLEY and GLASGOW on the Shortest Possible Notice, there being ample accommodation at Jenny's Well. All Goods Warranted to be

GRASS-BLEACHED.

ROBERT PATON,

JOINER,

Packing-Box, Tin, and Zinc-Case Maker,

AND GAS-FITTER,

39 and 40 GORDON'S LANE, PAISLEY.

JOHN ALEXANDER,

PASTRY COOK AND CONFECTIONER,

TOWNHEAD RESTAURANT,

47 HIGH STREET, PAISLEY.

Soirees, Marriages, Public Dinners, Evening Parties, and Pic-Nics supplied in Town and Country.

LADY LANE MONUMENTAL WORKS.

ESTABLISHED 1861.

WILLIAM ROBIN,

BUILDER & MONUMENTAL WORKER.

Yard—14 LADY LANE. House—42 LADY LANE.

BRANCH OFFICES,..... { CRAIGTON CEMETERY, PAISLEY ROAD.
NEW CEMETERY, NEILSTON.

INSCRIPTIONS ENGRAVED. MONUMENTS REPAIRED.

All kinds of Jobbing in Stone and Brickwork carefully attended to.
Grindstones, &c., kept in Stock or Made to Order.

Estimates given for every Description of Freestone, Marble, and Granite Work,

NEATLY EXECUTED TO ANY DESIGN.

THOMAS DONALD,

AGENT for "STATE" LINE.

FIRE AND LIFE

AND

PLATE GLASS INSURANCE AGENT,

HOUSE FACTOR,

43 LADY LANE.

ESTABLISHED NEARLY HALF-A-CENTURY.

ARCH. BELL & SONS,

DYERS AND CLEANERS,

PAISLEY.

RECEIVING OFFICES:

LONDON—4A Chepstow Place, Westbourne Grove, W.; and 41 Sloane Street, S.W.
DUBLIN—3 College Street.
BELFAST—21 Arthur Street.
LONDONDERRY—28 Bishop Street.
EDINBURGH—1 Lynedoch Place, W.
Do. —2 Arniston Place, Newington.
GLASGOW—321 Sauchiehall Street.
GREENOCK—25 West Blackhall Street.
PAISLEY—2 SMITHHILLS.
Do. —STANLEY DYEWORKS.

BELL'S DYEWORKS, PAISLEY.

ECONOMY.

TO USE

ISDALE & M'CALLUM'S SOAPS.

MANUFACTURERS OF

COLD WATER SOAP, SOAP POWDER, and DRY SOAP.

ALEXANDER CAMERON,

UPHOLSTERER,

40 HIGH STREET, PAISLEY.

Venetian Blinds; Hair, Wool, and Straw Mattresses.

LADIES' SEWED WORK MADE UP.

MUSIC WAREHOUSE,

TERRACE BUILDINGS,

J. ROY FRASER

Respectfully invites attention to his

NEW STOCK OF

PIANOFORTES AND HARMONIUMS,

By the BEST ENGLISH and GERMAN MAKERS,

In the most Modern Style of Cases.

THE NEWEST MUSIC.

TUNING AND REPAIRING BY FIRST-CLASS TUNERS.

MUSICIANS FOR EVENING PARTIES.

SPEIRS & GIBB,

COAL MERCHANTS,

UNDERWOOD DEPOT,

PAISLEY,

RAILWAY STATION, GOVAN,

And CANAL STREET, GLASGOW.

JAMES DALRYMPLE & SON,

PLUMBERS,

GASFITTERS, and LEAD MERCHANTS,

8 OLD SNEDDON STREET,

PAISLEY.

JAMES WOOD & CO.,

COAL MERCHANTS,

WISHAW and AYRSHIRE COAL DEPOTS,

UNDERWOOD AND STONEY BRAE,
PAISLEY,

RAILWAY STATION, FULBAR STREET,
RENFREW,

And Railway Stations, YOKER and CLYDEBANK,

Have always on hand a Supply of the Finest Quality of WISHAW HOUSEHOLD COALS. They are of Superior Quality, and giving general satisfaction.

A TRIAL SOLICITED.

Fresh Supplies also Daily of BEST FURNACE COAL and DROSS.

H. HOLT,

LADIES' HATTER,

30 HIGH STREET
(TWO STAIRS UP),
PAISLEY.

Chip, Straw, Leghorn, Felt, and Beaver Hats and Bonnets

CLEANED, DYED, AND ALTERED,

Gentlemen's Old FELT HATS made Fashionable for Ladies and Children.

N. B. — Will not be responsible for Goods not called for in Two Months.

JOSEPH THOMSON,

FURNISHING IRONMONGER,

PLUMBER & GASFITTER,

Masonic Buildings, 96 High Street.

GRATE and GASALIER SHOW-ROOM UP STAIRS.

WORKSHOP — 32 HIGH STREET.

GROUND TO FEU.

VERY GOOD GROUND TO FEU
ON
GREENLAW ESTATE,
FOR
VILLAS, TERRACES, AND COTTAGES.

APPLY TO
C. DAVIDSON,
ARCHITECT AND PROPERTY VALUATOR,
TERRACE BUILDINGS,
PAISLEY.

PAISLEY BATHS
50 STORIE STREET.

HOT and COLD SHOWER BATHS.
VAPOUR BATH, 1s.; SITZ BATH, 4d.;
TURKISH BATH, 1s. 6d.
LARGE TEPID SWIMMING BATHS,
4d. during the Week. Saturday, 3d.

Open from 7.30 a.m. to 8.30 p.m.

DONALD BAIN, Lessee.

ABERCORN FUNERAL UNDERTAKING
AND
CARRIAGE HIRING ESTABLISHMENT.

WM. YOUNG,
FUNERAL UNDERTAKER
AND
CAB AND CARRIAGE HIRER.

STABLES AND WORKSHOP, ... 4 ST. JAMES PLACE.
OFFICE, ... 2 COUNTY PLACE.
STABLES OPEN DAY AND NIGHT.

JOHN CARSWELL,

Stationer, Engraver, Lithographer, Bookbinder, and Account-Book Manufacturer,

3 MOSS STREET (CROSS), PAISLEY.

Invoice and Account Tops, Memorandums, Letter Headings, Business and Visiting Cards, Address Labels, &c., &c.

Marriage Invitations, Memorial Cards, and Funeral Letters.

MAGAZINES AND PERIODICALS OF EVERY DESCRIPTION BOUND IN ANY STYLE.

ROBERTSON'S

Registered "Golden Shred"

HOME-MADE MARMALADE

Is the Best in the Market; and has taken the first place for years.

MAKER OF

JAMS, JELLIES, & CONFECTIONERY, all of the Finest Quality.

THRUSHGROVE WORKS, PAISLEY.

"Weave Truth with Trust."

The POPULAR DRAPERY WAREHOUSE of Paisley is now

GEORGE G. TAYLOR'S,

(Successor to ROBERTSON & M'GIBBON,)

HIGH STREET.

Mr. TAYLOR is now prepared to Show the LARGEST STOCK of General Drapery Goods that is to be seen in any Warehouse in the West of Scotland out of Glasgow.

Customers can rely on seeing Fashionable Goods at all times, at Popular Prices.

One of the most important Branches at this Warehouse is The

TAILORING DEPARTMENT.

Being under the Management of Mr. Galletly, whose qualifications are so well known to almost every one as a First-Class Cutter, and none but First-Class Workmen being employed, Gentlemen can rely on getting a Good Article.

NOTHING BUT THE VERY BEST

SUITING, TROUSERING, and OVERCOATINGS kept in Stock.

DON'T FORGET to give Mr. Taylor a trial if you are in want of anything for Mantles, Millinery, Costumes, Silks, Velvets, Velveteens, Napery, Blankets, Dress Goods, Hosiery, Gloves, Umbrellas, Laces, Fancy Goods, Ladies' and Children's Underclothing, &c., &c., &c.

CARPETS! BRUSSELS CARPETS!

This is the Warehouse to see a Gigantic Stock at all times to select from, in Scotch and Brussels Carpets, Linoleums, Wax-cloths, all Widths; Mats, Rugs, and Lace Curtains.

N. B.—*Customers can rely at all times being properly attended to. Mr. Taylor employs none but First-Class Assistants, who thoroughly know their Business.*

GEORGE G. TAYLOR,

HIGH STREET,

PAISLEY.

D. T. HUTCHISON,

PLASTERER & MODELLER,

7 LAWN STREET, PAISLEY,

AND

245 ST. VINCENT STREET, GLASGOW.

Estimates given for all kinds of Granite, Cement, and Concrete Work.

JOBBINGS PROMPTLY ATTENDED TO.

GLASGOW GRAIN AND GENERAL

GRINDING MILL

AND

COFFEE ROASTING WORKS.

A FRENCH Scientific Gentleman, who has directed his attention to the subject of Coffee Roasting, says:—I have found that Coffee is better roasted, and more of the aroma retained, when a double cylinder is used—the air between the interior and exterior cylinders acting as a non-conductor of heat. It is done more uniformly, while the essential oil on which the aroma depends is less liable to be depressed than when exposed to the fierce heat of a fire in a single cylinder.

In the double rotary globular method of roasting, as practised at Mr. MINTO's Works, Græme Street, Glasgow, the above principle is acted upon, in as much as the globe (which has superseded the cylinder since the application of steam power to this branch) revolves in a medium of heated air, which experience has shown best prevents the dispersion of the essential oil aroma.

DAVID MINTO, GRÆME STREET, GLASGOW.

GLASGOW WHOLESALE AND RETAIL

WIRE WAREHOUSE,

AND GENERAL

WIRE-WORK & WIRE-CLOTH MANUFACTORY,

25 CANDLERIGGS, GLASGOW.

BY ROYAL LETTERS PATENT.

ESTABLISHED 1837.

ALEXANDER ROWAT & CO.,

PATENTEES and Sole Makers of Flexible Wire Flat Ropes for Collieries, Mines, Hoists, &c., pronounced by Eminent Engineers to be superior to anything at present in use for Mining and Hoisting purposes; they are lighter and less liable to damage than Flat Hemp Ropes, and greatly more durable.

Patentees and Manufacturers of Machine-made Lattice Wire-Work, forming a Cheap and thoroughly efficient protection for Windows and Roof Lights of Churches, Schools, Warehouses, Factories, Stores, Granaries, Public Works, &c., made in Sheets, to any Size or Shape, or in Rolls 50 Yards, with any width up to six feet.

Manufacturers of Brass, Iron, and Steel Wire Tube Brushes of superior quality, for Locomotive, Marine, and other Tubular Boilers.

Manufacturers of all kinds of Wire-Work and Wire-Cloths for Engineers, Shipbuilders, Ironfounders, Starch Manufacturers, Sugar Refiners, Brewers, Distillers, Cotton and Flour Mills, Chemical Works, Gas and Water Works, etc.

Ornamental Wire Fence Borderings, Baskets, Flower Stands, etc., made to order.

Galvanized Wire-Netting, all widths, kept in Stock, suitable for Pigeon and Poultry Enclosures.

Wire Riddles, Screens, and Sieves for all purposes.

Copper, Brass, Tinned, Galvanized, and Iron Wires all Sizes.

Plain and Galvanized Fencing and Netting Staples always in Stock.

Country or Export Orders Promptly Executed.

Extra Wire-Work or Wire-Cloths Wrought to Order.

The New Patent WATERPROOF CLOAK for Ladies.

Price, ... 21s. Each.

All Sizes in Black, Blue, and other Colours sent Free on receipt of Remittance.

Only Measure required—Length from Collar to Skirt.

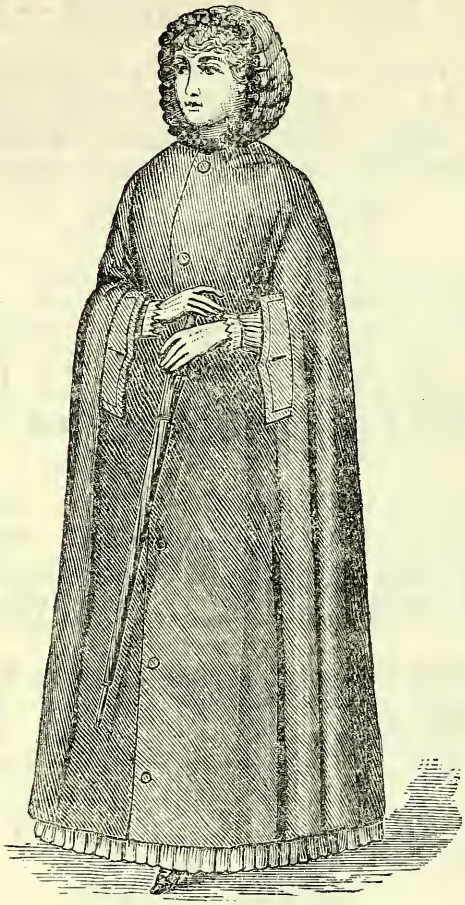

Scotch Tweed WATERPROOF COATS.

Our Waterproofs being specially Manufactured at our own Works, we can guarantee them as being Thoroughly Proof.

** SAMPLES AND PRICES FREE BY POST. **

CURRIE, THOMSON, & CO.,

(Late THORNTON, CURRIE, & CO.),

43, 45, 47, JAMAICA STREET, GLASGOW.

GENERAL ASSURANCE COY.

Capital — ONE MILLION.

Life — Fire — Annuities — Loans.

HEAD OFFICE FOR WEST AND NORTH OF SCOTLAND—

GENERAL ASSURANCE OFFICES,

141 WEST GEORGE STREET, GLASGOW.

WALKER, SCOTT, & CO., *Local Managers.*

—o—

AGENTS IN PAISLEY —

Mr. A. M. WHITEFORD, 53 CALEDONIA STREET.
Mr. JOHN CARSWELL, 3 MOSS STREET.
Mr. THOMAS DONALD, 43 LADY LANE.

INSURANCE AGENCY,

23 MOSS STREET, PAISLEY.

THE ALLIANCE ASSURANCE COMPANY,
THE LIFE ASSOCIATION OF SCOTLAND,
THE SCOTTISH PLATE GLASS INSURANCE CO.,
NORWICH & LONDON ACCIDENT & EMPLOYERS LIABILITY.

For Prospectus and Proposal Forms, apply to

THOMAS MUIR, AGENT,

23 MOSS ST., or ANNFIELD, CASTLEHEAD.

ALEX. B. M'GOWN,

ACCOUNTANT,

Treasurer to the Paisley Heritable Property Investment Society,

AGENT FOR

THE ENGLISH AND SCOTTISH LAW LIFE ASSURANCE ASSOCIATION.

LIVERPOOL AND LONDON AND GLOBE FIRE INSURANCE COMPANY,

AND

PLATE GLASS INSURANCE COMPANY.

AGENT FOR THE ANCHOR LINE STEAMSHIP CO.

14 GILMOUR STREET, PAISLEY.

SCOTTISH WIDOWS' FUND
LIFE ASSURANCE SOCIETY.

ACCUMULATED FUNDS, ...£8,231,882.
(*The Largest Accumulated Life Assurance Fund in the United Kingdom.*)
ANNUAL REVENUE, ...£1,033,000.
NEW ASSURANCES, 1883,.....£1,289,620.

Bonuses at last investigation ranged from
£1 14s. to £3 17s. 5d.
Per Cent. per Annum.

Prospectuses, Reports, and every information given on application to

R. W. MUIR, Agent, 23 Moss Street;

ALSO, AGENT FOR THE
NORWICH UNION FIRE INSURANCE SOCIETY,
AND THE
LONDON GUARANTEE & ACCIDENT COMPANY (LIMITED).

Please Note Address—

R. W. MUIR, 23 Moss Street.

ALLIANCE
ASSURANCE COMPANY.

CAPITAL, £5,000,000. ESTABLISHED 1824.

GLASGOW BOARD OF DIRECTORS.

JAMES AIKEN, Esq. (Messrs. Burns, Aiken, & Co.)
ALEXANDER DREW, Esq. (Messrs. Alexander Drew & Sons.)
JAMES FINLAYSON, Esq. (Messrs. Finlayson, Bousfield, & Co.)
LEONARD GOW, Esq., Shipowner.
JOHN GRAHAM, Esq., C.A.
ANTHONY HANNAY, Esq. (Messrs. Kelly & Co.)
THOMAS RUSSELL, Esq., of Ascog, Bute.

FIRE and LIFE INSURANCES may be effected on the most favourable Terms on application to the Local Agents, or to

W. W. W. REID, Manager,
151 WEST GEORGE STREET, GLASGOW.

CALEDONIAN
PLATE GLASS
INSURANCE COMPANY.

Established 1871, under the Companies' Acts 1862, 1867.
Capital, £20,000.

Head Office — 131 HOPE STREET, GLASGOW.

Bankers—ROYAL BANK OF SCOTLAND.
Solicitors—WRIGHT, JOHNSTON, MACKENZIE, & AITKEN, GLASGOW.
Auditor—JAMES PATERSON, C.A., 92 BATH STREET, GLASGOW.
BURGH TREASURER, KINNING PARK.
Manager—W. M'GAVIN M'CULLOCH.

EDINBURGH OFFICE — 3 YORK BUILDINGS, QUEEN STREET.
GEORGE MACKIE, *Local Secretary.*

Over £60,000 of Glass has been replaced by this Company for Breakages arising from Storms, Stone Throwing, Window Cleaning, Goods Falling, Malice, Mischief, and other innumerable causes.

All Glass insured against every Risk, except Fire-heat, at Moderate Rates, with prompt replacement of Breakages.

Immediate Notice of all Damages should be sent to the Office or Agent.

NORWICH UNION
FIRE INSURANCE SOCIETY.

ESTABLISHED 1797.

Head Office — SURREY STREET, NORWICH.
London Office — 50 FLEET STREET, E.C.

THE Rates of this Society are exceedingly Moderate, and the Insured are free from all responsibility.

This Office is distinguished by its liberality and promptness in the settlement of Claims, £3,611,000 having been paid to Insurers for Losses by Fire.

In proof of the public confidence in the principles and conduct of this Institution, it will suffice to state that the total amount Insured exceeds £135,000,000.

C. E. BIGNOLD, *Secretary.*

AGENT FOR PAISLEY.
JAMES B. LAMB, 12 High Street,
ARCHITECT AND LICENSED PROPERTY VALUATOR.

UNION

FIRE AND LIFE INSURANCE COMPANY.

ESTABLISHED IN THE REIGN OF QUEEN ANNE, A.D. 1714.

Fire Funds, £720,000. | Life Funds, £1,000,000.
Total Funds, £1,800,000.

FIRE RISKS ACCEPTED AT LOWEST RATES.

LARGE BONUSES ON LIFE POLICIES.

GLASGOW OFFICE — 131 HOPE STREET.
W. M'GAVIN M'CULLOCH, *Local Manager.*

EDINBURGH OFFICE — 3 YORK BUILDINGS, QUEEN ST.
GEORGE MACKIE, *Local Secretary.*

Applications for Agencies Invited.

THE
EDINBURGH LIFE ASSURANCE
OFFICE.
FOUNDED 1823.

HEAD OFFICE—22 GEORGE STREET, EDINBURGH.
Manager—GEO. M. LOW, F.R.S.E. *Secretary*—ARCH. HEWAT, F.F.A.

Funds, £2,000,000. Income, £270,000.

SPECIAL NOTICE.
THE EIGHTH DIVISION OF PROFITS
Will be made as at 31st MARCH, 1885.
Policies issued before then will participate, in terms of the Company's Regulations
Increasing Bonuses. Moderate Premiums.

Policies Non-Forfeitable.—The Company has made every provision against the Forfeiture of Policies through omission or inability to continue the payment of Premiums. Full particulars will be found in the Prospectus, a copy of which may be had on application.

LIFE BUSINESS ONLY TRANSACTED.

WEST OF SCOTLAND BRANCH.
OFFICE — 122 ST. VINCENT STREET, GLASGOW.
J. J. ROBERTSON, Resident Secretary.

SCOTTISH LEGAL
LIFE ASSURANCE SOCIETY.

Chief Office—86 WILSON STREET, GLASGOW.

Established 1852. Certified 1856.

Registered for Great Britain and Ireland under the "Friendly Societies Act, 1875."

Capital at 31st December, 1883, £176,000. Membership, about 400,000.

Annual Income, £100,000.

PAISLEY BRANCH MEMBERSHIP, 18,000.

PAISLEY OFFICE—99 HIGH STREET.

GEORGE DAVIDSON, District Manager.

At Glasgow, on 25th April, 1884, Lord Provost M'Onie said :—"At the 31st December, 1883, the Accumulated Capital amounted to very close upon £176,000, which, after satisfying all claims, seems to be increasing at the rate of £16,000 per year. I am not aware of any Life Assurance Society of a similar kind that can show such wonderful results. It must be satisfactory to your Members to know that it is now one of the most economically managed Societies in Scotland—a statement which ought to give confidence, and serve to induce New Members to join even more largely than hitherto."

At Paisley, on 4th March, 1884, Provost Clark said :—"I feel pleased at having the opportunity of testifying my sympathy with the objects of the Scottish Legal Life Assurance Society—a Society instituted thirty-two years ago, and one that has now grown to be a power for great good in the land. . . . I shall simply close by wishing your prosperous Society increased prosperity; that it might thereby be able to shower down increased blessings upon its rapidly increasing Members."

At Edinburgh, on the 5th March, 1884, Mr. James Wallace, Advocate, said :—"The gain during the six months of the New Management was £8,241."

At Leith, on the 21st March, 1884, Provost Pringle said :—"On comparison, he found that this Society was the most economically conducted in Scotland."

—o—

Every information to be had from

Mr. GEORGE DAVIDSON, District Agent,

99 HIGH STREET, PAISLEY.

—o—

WM. WHYTE BAIN,
Secretary.

Head Office—
86 Wilson Street, Glasgow.

Mutual Life Assurance.

Existing Assurances, ... **£9,492,565.**
Funds, ... **£2,744,842.**
Income, ... **£358,073.**

Bonuses declared in March, 1883, from £1 5s. to £2 11s. 1d. per cent. per annum on Sums Assured.

Special attention has been devoted to Marriage Settlement Policies.

ESTABLISHED 1831.

Policies of five years' standing are, with few exceptions, indisputable.

AGENTS IN PAISLEY—

ROBERT BOYD, Accountant, 46 Moss St.
WILLIAM REID, Jun., Writer, 3 County Pl.
EDWARD RENNISON, Insurance Agent, 9 Orr Square.
JAMES TELFER, Commission Agent, 2 Buchanan Terrace.

Glagow Office—155 WEST GEORGE STREET.

A. H. MORGAN, *Res. Secy.*

SCOTTISH EQUITABLE

Life Assurance Society.

THE COMMERCIAL UNION
ASSURANCE COMPANY.

Capital fully Subscribed,	£2,500,000
Capital Paid-up,	250,000
Life Funds in Special Trust for Life Policy Holders exceed,	812,000
Total Annual Premium Income,	1,065,000

Chief Offices — 19 and 20 CORNHILL, LONDON.

DIRECTORS.

W. Reierson Arbuthnot, Esq.
Robert Barclay, Esq. (Barclay, Bevan, & Co.)
W. Middleton Campbell, Esq. (Hogg, Curtis, Campbell, & Co.)
Jeremiah Colman, Esq. (J. & J. Colman)
Alfred Giles, Esq., M.P., 26 Great George Street, London, S.W.
Edmund S. Hanbury, Esq. (Messrs. Truman, Hanbury, & Co.)
Frederick W. Harris, Esq. (Harris & Dixon).
John Holms, Esq., M.P. (William Holms & Brothers).
F. Larkworthy, Esq., Bank of New Zealand.
William Leask, Esq., Monument Buildings.
Charles J. Leaf, Esq. (Leaf, Sons, & Co.)
E. A. Mavrogordato, Esq.
Rt. Hon. A. J. Mundella, M.P.
Sir Henry W. Peek, Bart., M.P. (Peek, Brothers, & Co.)
P. P. Rodocanachi, Esq. (P. P. Rodocanachi & Co.)
Thomas Russell, Esq., C.M.G.
P. G. Sechiari, Esq. (Sechiari Bros. & Co.)
Andrew R. Scoble, Esq., Q.C.
D. Cooper Scott, Esq. (Wilson, Sons, & Co., Ld.)
Alex. Sim, Esq. (Churchhill & Sim).
John P. Tate, Esq.
Hy. Trower, Esq. (Trower & Lawson).

Secretary—GEO. LYON BENNETT.

FIRE DEPARTMENT.

Manager, D. MARSHALL LANG.

Moderate Rates of Premium, based on an equitable System.
Claims Liberally and Promptly Settled.

LIFE DEPARTMENT.

Actuary, T. E. YOUNG, B. A.

In addition to the Life Funds above stated, Policy-Holders possess the security of the whole Subscribed Capital and other Funds of the Company.

The EXPENSES OF MANAGEMENT, exclusive of Commission, are limited by Deed of Settlement to a moderate percentage on the Premium Income.

FIXED MINIMUM SURRENDER VALUES are guaranteed on ordinary whole Life Policies after three years' duration, *and such Guarantee is endorsed upon the Policies themselves.*

CLAIMS are Paid One Month after proof of death.

New and liberal provisions for foreign residence and travel.

BRANCH OFFICES.

19 St. Vincent Place, Glasgow—ARCHIBALD LAWSON, District Manager.

Bankers—THE UNION BANK OF SCOTLAND LIMITED.
Solicitors—Messrs. MITCHELLS, COWAN, & JOHNSTONE.

AGENTS IN PAISLEY—R. WOTHERSPOON & BROWNLIE, 50 Maxwellton; D. C. BELL, Union Bank; JOHN WATERSTON, 107 Causeyside Street.